WEATHER FORECAST

For 36 hours ending 5 p.m., Thursday: Victoria and vicinity—Easterly to southerly winds, partly cloudy, with occasional rain.

Victoria Daily Times

WHERE TO GO TO-NIGHT

Columbia—Dorothy Vernon of Haddon Hall.
Playhouse—Romance.
Capitol—The Last of the Duanes.
Dominion—The Signal Tower.
Coliseum—Drums of Jeopardy.

VOL. 65 NO. 84 — VICTORIA, B.C., WEDNESDAY, OCTOBER 8, 1924 — PRICE FIVE CENTS

BRITISH MINISTRY AND OPPOSITION AT GRIPS

Daring Jewelry Store Robber Is Captured Here

CLIMAX IS REACHED IN SENSATIONAL HEARING BEFORE ASSIZE COURT

Crowds Sit Tensely Waiting Verdict at Close of Longest Hearing in Local Courts. Mr. Justice Murphy Charges Jury in Boak Case.

Mr. Justice Murphy completed his charge to the jury at 1.20 p.m. when the court adjourned for lunch. Resuming at 2.30 o'clock the jury retired to consider their verdict.

The climax of the longest and most bitterly contested criminal trial heard in the City of Victoria within the past fifteen years came to-day, the twelfth of the hearing of Rex versus Boak, when Mr. Justice Murphy placed the case in the hands of the jury after his address this morning. A hush fell on the crowded courtroom as His Lordship took the bench to begin the last address to be heard in the extended trial.

In careful, unbiased summary of the trial the court explained to the jury its functions, the principles of the law and the gravity of their duty. The first portion of the address was attuned to the dictates of the criminal code, as to what constituted the crime of manslaughter, and the onus of the crown to prove its burden. The second portion of the address was a careful revision of the evidence on both sides.

THE JUDGE'S CHARGE

"The accused stands indicted for manslaughter, that is the killing of a human being without malice aforethought. It is to be distinguished from murder, which involves a conscious act of the will. A man may be guilty of manslaughter though what he desired least in the world was to kill. It does not necessarily follow that because someone is killed anyone is guilty of manslaughter. The killing may have been an inevitable accident.

"In this case the accused is on trial for causing the death of Mr. Ballantyne. The death of Mr. McLachlan, though frequently mentioned in the evidence due to the close relation between the two deaths, is not here concerned.

"The case for the Crown is that the death of Mr. Ballantyne was caused by the motor car of the accused, in being dangerously handled. "Parliaments of Canada have legislated in relation to dangerous things. The question whether a motor car is a dangerous thing or not is one for you to decide. In arriving at a decision you must not be weighed by the strange atmosphere of your surroundings, but after giving full weight to the principles of law you must use your intelligence as in deciding any important matter in your own private life."

Here Mr. Justice Murphy dealt with the code in relation to dangerous operations and the duty of those in charge of such to take every reasonable precaution against harmful results. The absence of reasonable care in neutralizing a risk involved criminal responsibility. Negligence as the law saw it was the absence of reasonable care, having regard to all the circumstances.

There were two main principles of British justice, both of which operated in favor of the accused and must each be given their full weight. The first was that it was the duty of the Crown to prove the offence, and the second that the proof should be complete beyond all reasonable doubt.

"The Crown must sheet home the crime to the prisoner—it is not for him to show his innocence. The Crown must go further—it must sheet home to the accused the crime beyond all reasonable doubt. Not beyond all peradventure of doubt, but beyond all reasonable doubt.

"An absolute certainty is most often out of the question. Human nature is not infallible and its testimony depends upon observation, honesty and many other things—so that by a reasonable doubt the law does not imply certainty. The burden of proof is on the prosecution and all presumption is in favor of an accused.

PUBLIC INTEREST

"It would be foolish for you or me to ignore the fact that this case has excited a great deal of public inter-

(Concluded on page 2)

CHANG'S FORCES BREAK THROUGH WALL OF CHINA

Manchurian Troops Reported to Have Made Breach North of Shanhaikwan

Criminals Captured Are Put to Death by Peking Government Troops

Tientsin, Oct. 8.—Word that the invading Manchurian army had broken through the Great Wall at Chiumen Barrier Gate, north of Shanhaikwan, was received here to-night from the border town.

Shanghai, Oct. 8.—The Manchurian army of General Chang Tso-Lin is attacking to capture the city of Shanhaikwan, according to an Eastern News Agency dispatch received here telling of activities at Shanhaikwan yesterday.

The same agency reported that Chang Tso-Lin airmen, attacking Shanhaikwan yesterday, flew low over the city and dropped bombs which struck trains of the defending forces at the Shanhaikwan station.

The report also said that Peking troops were being rushed to the city to continue a defence against the battering force of the invading Manchurian army.

Shanhaikwan, on the line of the Peking-Mukden Railway, contains barracks used by Japanese troops who were stationed there in 1922.

USE OF AEROPLANES

Mukden, Oct. 8.—Replying to a recent diplomatic note protesting against the use of aircraft against undefended towns, General Chang Tso-Lin, ruler of Manchuria, declared his forces must attack Peking because that city was the headquarters of the enemy. He added that the only way to insure safety of the Chinese capital was to remove the headquarters of his opponents from the city.

Tientsin, China, Oct. 8.—Twenty-four criminal prisoners, captured by Peking army forces in the vicinity of Shanhaikwan, were bound on carts and taken outside the city to be used in target practice, the Peking general who gave the order remarking the proceedings would be an example to other bad characters, according to a communique received here to-day.

(Concluded on page 2)

U.S. NAVY DIRIGIBLE SHENANDOAH EXPECTED TO ARRIVE IN FORT WORTH, TEXAS, TO-NIGHT AFTER TRIP FROM NEW JERSEY

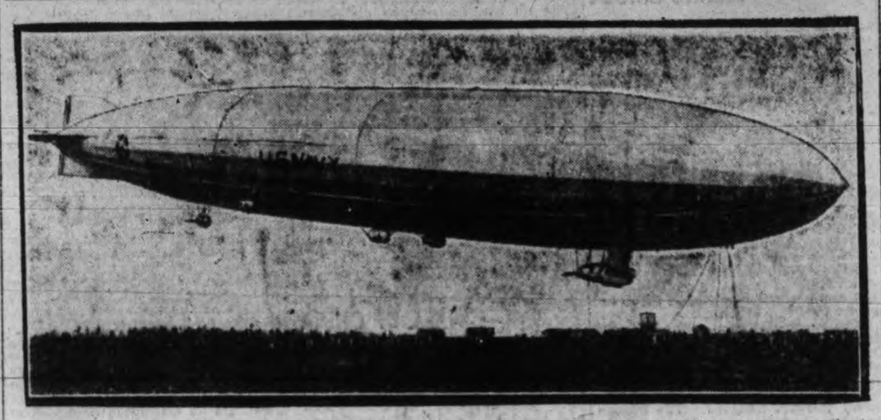

Greenwood, Miss., Oct. 8—The Shenandoah passed over Leflore County about fifteen miles south of Greenwood, at 10.55 to-day. Greenwood is about fifty miles east of Greenville.

Fort Worth, Tex., Oct. 8—According to navy officials and air navigators here awaiting the arrival of the Shenandoah, the big airship should arrive in Fort Worth about 7 o'clock to-night. Preparations are being made to receive the ship about dusk. The ship will remain here all night, refilling with helium and food for the trip to the Pacific coast and back to Fort Worth.

It is expected to leave here about sunrise tomorrow for El paso.

The start of the Shenandoah's cross-country trip was made from the field at Lakehurse, New Jersey.

Upon arrival at Seattle the Shenandoah is to proceed to Camp Lewis, near Tacoma, where a huge steel mast has been erected. The airship will be moored there until the start of the return journey eastward.

The dirigible is under the control of Lieut.-Commander Zachary Lansdowne and Admiral Moffett, of the United States navy, is aboard as an observer.

GIANTS BEAT JOHNSON FOR SECOND TIME, SECURING A ONE-GAME LEAD IN SERIES

Polo Grounds, New York, Oct. 8—The New York Giants defeated Walter Johnson, Washington's veteran pitching "ace," for the second time in the world's series to-day and took the lead, three games to two.

Jack Bentley, McGraw's prize pitcher, secured from Baltimore of the International League, covered himself with glory when he knocked out a homer in the fifth inning with "Hank" Gowdy on first, giving the Giants a lead which they never lost. Bentley, who was pitching for New York, was taken from the box in the eighth inning when Goslin hit a home run and Judge rattled out a single. He was replaced by McQuillan, who twirled the remainder of the game.

LINE-UP

Washington	New York
McNeely, c.f.	Lindstrom, 3b.
Harris, 2b.	Frisch, 2b.
Rice, c.f.	Young, r.f.
Goslin, l.f.	Kelly, c.f.
Judge, 1b.	Terry, 1b.
Bluege, ss.	Wilson, l.f.
Ruel, c.	Jackson, ss.
Miller, 3b.	Gowdy, c.
Johnson, p.	Bentley, p.

FIRST INNING

Umpires—At plate, Connolly; at first, Klem; at second, Dineen; at third, Quigley.

Senators—Lindstrom robbed McNeely of a hit with a leaping catch. Wilson took Harris' long fly. Terry captured Rice's hoist. No runs, no hits, no errors.

Giants—Lindstrom got a clean single of the first ball to centre. Miller took Frisch's high foul. McNeely gathered in Young's fly. Lindstrom went out stealing, Ruel to Harris. No runs, one hit, no errors.

SECOND INNING

Senators—Goslin beat out an infield hit. It was Goslin's fifth straight hit, counting yesterday's game. Wilson took Judge's fly. Terry dropped Bluege's fly, but Goslin was caught at second. Ruel got a base on balls. Frisch threw out Miller. No runs, one hit, no errors.

Giants—Kelly went out on a fly to Miller. Terry went out at first to Judge, unassisted. Judge took Wilson's foul. No runs, no hits, no errors.

(Concluded on page 2)

AGENT-GENERAL FOR ONTARIO IS VISITOR

Mr. and Mrs. William C. Noxon in Victoria on Way to Orient

Numerous conventions in England, attended by people from this side of the Atlantic, and the Canadian Government, C.P.R. and C.N.R. exhibits at the Wembley Exhibition have done more to create a firmer understanding and feeling of unity among the English-speaking peoples than anything in years, W. C. Noxon, Agent-General in London for Ontario, who is staying at the Empress Hotel, stated to-day. With Mrs. Noxon, Mr. Noxon is paying his first visit to Victoria in twelve years. Having reported to the Ontario Government, Mr. Noxon will spend a holiday in Japan and China before resuming his duties in London.

BOND OF FRIENDSHIP

Mr. Noxon singled out the convention of the American Bar Association in London. This convention made visitors from America familiar with

(Concluded on page 2)

BUSINESS MEN AT ALBERNI ON ISLAND CIRCLE

Plea For Unity in General Development is Voiced by Speakers

By Staff Correspondent

Port Alberni, Oct. 8.—Forty residents of Alberni and Port Alberni, well representative of the activities of the district, joined the Victoria Chamber of Commerce and Publicity Bureau delegation touring Vancouver Island at a banquet held here last night, when speakers on both sides appealed for co-operation between the capital city and every district on the island for their mutual benefit.

The banquet was held at the Arlington Hotel.

C. P. W. Schwengers, president of the Victoria Chamber of Commerce, outlined the object of the excursion. Vancouver Island with just over 100,000 people is producing $50,000,000 of produce annually," he said, and for Vancouver Island to reap the greatest benefit from its resources and to speed the expansion of those industries established add the development of those resources yet untouched, the whole Island must stand shoulder to shoulder with a single objective."

Victoria with its appeal for tourist traffic had worked for the advantage of the whole Island this Summer, he continued. In the last decade the capital city had spent half a million dollars building up a business, the value of which had been proven. This touring business had been growing by heaps and bounds. Last year it had doubled that of the previous year in spite of the fact that an outbreak of foot and mouth disease in California had prevented many auto travelers from making the journey early in the season. Victoria wanted to organize this valuable

(Concluded on page 2)

THREE KILLED IN FACTION CLASH IN ALLAHABAD, INDIA

Allahabad, British India, Oct. 8—Three persons were killed and a score injured in a clash between Hindus and Moslems here last night. Troops were called to assist the police. The city is now quiet.

R.C.M.P. MAN WAS INJURED TO-DAY IN REGINA EXPLOSION

Regina, Oct. 8.—Constable John Edward O'Keefe, R.C.M.P., is in hospital and "B" Block, immediately north of the main administration building at the R.C.M.P. Barracks, former headquarters for Canada, is sadly dilapidated as the result of an explosion that shook the entire building shortly before 10 o'clock this morning. Constable O'Keefe was in the armory on the second floor removing bullets and shells and making blanks. More than 800 rounds were piled on the floor when the black powder in the brass shells ignited.

ARGENTINE WORLD AIRMAN TO FLY TO JAPAN FROM CHINA

Shanghai, Oct. 8.—Major Pedro Zanni, Argentinan, who has been delayed here by bad weather, plans to continue his air cruise around the world to-morrow by flying from Shanghai to Kagoshima, Japan, his first stop in that country.

SLOAN NOW PROVINCIAL SECRETARY

Sworn in Before Lieutenant-Governor to Succeed Dr. MacDonald

Premier Goes Immediately to Mainland to Meet Liberal Supporters

Reorganization of the Oliver Cabinet commenced last night with the appointment of Hon. William Sloan, Minister of Mines, as Provincial Secretary, in succession to Dr. K. C. MacDonald. Mr. Sloan was sworn in late yesterday before His Honor Lieut.-Governor W. C. Nichol and commenced his new duties to-day.

Appointment of Mr. Sloan followed a lengthy Cabinet conference yesterday when the prospective Cabinet shuffle was discussed. It had been planned to reappoint Hon. J. D. MacLean to the position of Provincial Secretary as he is familiar with all the details of the position, but his work as Minister of Finance and Education was considered all that he could carry on now with the Fall session approaching.

Immediately after Mr. Sloan's appointment Premier Oliver left for the mainland last night to attend the wedding of his son, Joseph, to-morrow and to discuss political matters with Government supporters in Vancouver. Reports that the Premier was going to Vancouver to invite General Victor Odlum to enter the Cabinet without portfolio were denied by his colleagues here to-day. General Odlum, it was pointed out, is in eastern Canada at present.

BRITISH CABINET LEADERS AND OPPOSITION STANDING FIRM AS DEBATE PROCEEDS

At 6.30 P. M. It Still Appeared possible Labor Government Would Suffer Defeat in Commons To-night; If Either Conservative or Liberal Motion Passed it Would Mean Test at Polls, Declared Premier.

London, Oct. 8—Premier MacDonald said in the House of Commons this afternoon that if a vote of censure should be carried it would be a vote of lack of confidence in the Government. He declared that if the promised combination of Conservatives and Liberals took place in the lobby of the House, it would be a signal for the retirement of the Government, adding: "If the House passes either the motion of censure or the Liberal amendment then we go."

At 6.30 o'clock this evening it was impossible to predict the upshot of the debate, but both the Government and the opposition were standing by their guns and it still appeared a distant possibility that the Labor Government would suffer a defeat to-night.

(Concluded on page 2)

DESPERATE MAN BREAKS WINDOW AND RUNS OFF WITH VALUABLE RINGS

While Government Street was thronged with busy noon hour crowds to-day, J. W. Ellington, of Marigold, walked up to the display windows of the Mitchell and Duncan jewelry store, hammered a hole through the plate glass with a brick, quickly seized a tray of valuable rings and ran as fast as he could along View and down Broad Street. Followed by S. C. Johns and E. R. Hill, salesmen in the jewelry store, he sought refuge in the King shoe store on Yates Street where he was quickly captured by police and booked at headquarters on a charge of theft.

To the police Ellington, while readily confessing his crime, told a pitiful story of poverty which, he said, had forced him to desperation. With a sick wife and four children whom he could not support, he had become reckless, he said. All he wanted was money to buy the necessities of life and, for his family's sake, he did not care how he got it. It is expected that he will enter a plea of guilty when he is arraigned in the police court to-morrow morning.

BOLD ATTEMPT

The boldness of the robbery amazed the police and people who witnessed it. Bystanders were so staggered that they did not attempt to stop Ellington when he bolted away after seizing the rings.

SHATTERS WINDOW

He walked casually up to the big display window on Government Street with what appeared to be a parcel in his hand. Suddenly he lifted this small bundle, which actually was a brick wrapped in paper, and threw it against the plate glass. It shattered a large hole in the window with a loud crash which startled the clerks inside the store and people on the street.

Before anyone could stop him he reached through the hole, grasped a

(Concluded on page 2)

NORTHUMBERLAND VICTORY SHOWS COUNTRY APPROVES KING'S ACTS, SAYS NEW M.P.

Newcastle, N.B., Oct. 8—W. B. Snowball, Liberal, who was elected yesterday over C. P. Hickey, Conservative, in Northumberland, with a majority of 633 to fill the vacancy in the House of Commons caused by the death of John Morrissy, Liberal, stated to-day he ascribed his victory to the confidence of the people in the King administration.

Coming soon after the St. Antoine by-election, Mr. Snowball said the result indicated that the Canadian people had very little fault to find with the present Government. He also saw in the result a distinct tribute to Premier Veniot of New Brunswick, the French-Canadian vote having supported him handsomely.

CHINESE IS GIVEN FOUR-YEAR TERM IN TERMINAL CITY

Vancouver, Oct. 8.—Sam King, alias "Cocaine Sam," notorious Chinese narcotic trafficker, was sentenced to four years in the penitentiary by Magistrate Findlay this morning. A fine of $1,000 was imposed in addition, non-payment of which will lead to a further six months' in prison.

TIMOTHY W. SMIDDY IS IRISH MINISTER NOW IN WASHINGTON

Washington, Oct. 8.—Diplomatic relations with another nation were established by the Irish Free State to-day for the first time when Timothy W. Smiddy, newly-appointed Minister of that state to this country, presented his credentials to President Coolidge at the White House.

It was announced to-day also that the American Consulate at Dublin had been raised to the grade of Consulate-General.

PRINCE OF WALES WILL BE GUEST OF FORD IN DETROIT

Detroit, Mich., Oct. 8.—Tentative plans made by city officials to receive the Prince of Wales when he comes to Detroit October 14 were set at naught following receipt of a telegram from Acting Mayor John C. Lodge stating the Prince would be a guest of Henry Ford, Detroit automobile manufacturer, during the day.

CRIPPLED VETERAN AND WOMAN WERE VICTIMS OF THUGS

Robbers in South Vancouver Beat Ex-Soldier Before They Took His $9.50

Vancouver, Oct. 8.—Jumping from the shelter of some bushes near Boundary and Strathcona Roads, an armed bandit at 10.40 a.m. to-day robbed Miss Alford, 3817 Thirteenth Avenue East, of her purse, which contained a small amount of cash and two cheques aggregating $70 and two bank books.

The man has so far escaped capture.

Suddenly jumping from the shelter of a clump of bushes on an unlighted portion of Fifty-second Avenue, South Vancouver, early this morning, thugs beat H. W. Georgeson, 1821 Fifty-second Avenue East, over the head and robbed him of $9.50 which he had in his pockets.

Georgeson, who is a cripple, having lost a limb in the war, was returning from a meeting of the Amputations' Association. He was unable to defend himself from the sudden attack, which rendered him unconscious.

PREMIER OLIVER MEETS PEOPLE IN TERMINAL CITY

Vancouver, Oct. 8.—Premier Oliver is a visitor in this city to-day, having crossed from Victoria to attend the wedding of his son, Joseph Oliver, at Ladner to-morrow. The Premier is using the extra day to confer with various people in regard to public questions, but stated he had no appointments with official deputations.

The Capilano watershed and the metropolitan police matters, which so far have been handled as departmental issues by Hon. T. D. Pattullo and Hon. A. M. Manson, respectively, had not yet been laid before him, he said, although he had asked for a complete report on the Capilano question.

Air Defence Scheme Is Being Prepared Now by Officials in Australia

London, Oct. 8 (Canadian Press Cable)—The London Daily Telegraph's Sydney correspondent cables that Wing Commander Goble, chief of the Australian air staff, in giving evidence before the Federal Public Works Committee on the proposed air force station at Richmond, N.S.W., said Sydney was one of the most important and strategic centres in the Commonwealth and that steps should be taken without delay for its defence.

The propoed plan of air defence is spread over seven years and provides for the formation of air units as the permanent nucleus of one-third the total strength, the two-thirds being drawn from citizens forces.

It is expected there will be many applications to join the citizen air force.

Daily Mail Service by Aeroplane Now to Rouyn Goldfield in Quebec

Ottawa, Oct. 8.—A daily mail service by aeroplane has been established between Haileybury, Ont., and Angliers, Que., and the Rouyn gold field, according to an announcement in the October supplement of the official Postal Guide. The service is being maintained by the Laurentide Air Service Limited, and senders of mail assume all risk.

The requiremens for this mail are:

1—"By aerial mail" must be written prominently on the address side.

2—The usual Canadian postage must be affixed.

3—A special sticker sold by the company or its agents representing a charge of twenty-five cents must be placed on the reverse side of mail matter in payment of the special charges for transmission by air.

"How can you prevent the leather from cracking, Madam?

Use a good wax polish."

"What do I recommend?

"Nugget" Shoe Polish. It softens and preserves the leather, giving it the same nutriment as the animal's body does when the skin is on its back."

Made in Black, Tan, Toney Red and Dark Brown. Also White Dressing (cake) and White Cleaner (liquid).

"NUGGET" Shoe Polish

284

Gents' Boots, $4.95 a Pair

Brown or black. Regular value to $10.00 a pair.

G. D. CHRISTIE, 1623 Douglas Street

15 lbs. for $1

Extra Lbs. 7c

Not only is this service a help in washing—it is a help in ironing as well. This is what we do—we take your entire family bundle. We wash everything in our modern way, with the purest of soaps and water. Next we remove all the excess moisture. Then we nicely iron your flat work—table cloths, sheets, pillow cases, napkins, etc. The other pieces we return damp, ready for you to hang up. All the washing done, and a big part of the ironing.

EVERYTHING WASHED, FLATWORK IRONED. OTHER CLOTHES RETURNED DAMP

Economy Steam Laundry

607 John Street Phone 3339

For Morning and Evening Warmth

A Gas Radiantfire, using Gas Fuel at 75¢ a 1,000 Cubic Feet

We have a display of portable types that can be used in any chilly room, as well as permanent styles for installation in your fireplace

No Dust, Dirt or Ashes with Gas Fuel. Just Clean, Radiant Heat

GAS DEPARTMENT

B. C. ELECTRIC

Potatoes, Flour and Tea

COPAS AND SON

Advise you to BUY NOW—Prices Are Sure to Advance

Good Gold Coin Potatoes, 100-lb. sack	$1.85	Anti-Combine Tea (the nicest flavored tea put in a packet), per lb.	70c
Ashcroft Potatoes, 100-lb. sack	$2.25	Pure Strawberry Jam, 4-lb. tin	68c
Maple Leaf Bread Flour (the best made), 49-lb. sack	$2.15	Heinz Tomato Catsup, 3 large bottles for $1.00. Per bottle	35c
Robin Hood Rolled Oats (in bulk), 5 lbs. for	25c	Malkin's Best Marmalade, 4-lb. tin	75c
Nice Orange Pekoe Tea (great value), per lb. Or 3 lbs. for	55c $1.58	Nice Mild Cured Breakfast Bacon, by the piece, per lb.	29c
McIntosh Red Apples, per box	$1.85	Alberta Creamery Butter (Lawndale brand), 2 lbs. for	75c

Phone Your Orders—We Guarantee Satisfaction

COPAS & SON ANTI-COMBINE GROCERS

Corner Fort and Broad Streets Phones 94 and 95

BRITISH CABINET LEADERS STANDING FIRM DURING DEBATE

(Continued from page 1)

KING RETURNS

London, Oct. 8.—Public interest in the reassembly of Parliament and in its expected momentous sitting to-day, when the fate of Great Britain's first Labor Government depends upon the result of a Conservative motion of censure and a Liberal amendment to the motion, was further increased by the announcement this morning that the King was cutting short his holiday at Balmoral, leaving there to-night to arrive in London to-morrow morning, to be available should a crisis arise which would necessitate the Ministry calling upon him.

GREAT CROWD

Long before the Commons was to open this afternoon a huge throng had gathered outside of the Parliament Buildings.

During the morning the Parliamentary Labor Party held a session to decide upon its final course of action in the House and at this meeting Premier MacDonald intimated that the Government intended to resist the Liberal amendment to the Conservative motion, which deals with the Government's withdrawal of sedition charges against James Ross Campbell, acting editor of The Workers' Weekly, a Communist publication. The Premier's attitude was unanimously approved.

AIR OF EXCITEMENT

When the Speaker of the House took the chair at 2.45 o'clock an air of suppressed excitement and grave expectations pervaded the chamber.

REDDICK LOSES DECISION

Atlanta, Ga., Oct. 8.—Harry Fay, of Louisville, Ky., and Jack Reddick, of Winnipeg, fought a twelve-round draw here last night. The referee's decision was booed. The crowd favored Reddick. The men are light heavyweights.

"IT IS MY DUTY TO TELL THE FACTS"

Says Toronto Man in Telling His Experience With Tanlac

"After what Tanlac has done for me I consider my duty to tell others of its merits," is the candid statement of Robert Harding, painting contractor, 261 Pacific Avenue, Toronto, Ontario, Canada.

"About a year ago," says Mr. Harding, "stomach trouble and its attendant ills had me worn down almost to the point of desperation. I seldom had any desire to eat, and when I did it was generally followed by intense pains in my stomach, extreme dizziness and sensations of nausea. I would often go to work without eating a bite of breakfast. Naturally, I felt tired-out most of the time and was losing weight.

"After taking three bottles of Tanlac my appetite revived, my stomach was freed of all pain and discomfort after eating, the dizziness disappeared and, in fact, Tanlac toned up and invigorated my whole system. Tanlac will always get a strong recommendation from me."

Tanlac is for sale by all good druggists. Accept no substitute. Over 40,000,000 bottles sold.

Tanlac Vegetable Pills recommended by the manufacturers of Tanlac.

Lovely Doll's House, FREE, For the Child's Christmas

31st of this month will be your last opportunity. See our window to-day.

Walter Walker & Sons, Ltd.

Oldest Coal Dealers in B.C.

635 Fort Street Phone 3867

The Latest Winter Styles in Women's Made-to-Order Suits

Prices for men and women, from $25.00.

Charlie Hope

Phone 2639 1434 Government St.

DESPERATE MAN CAPTURED AFTER DAYLIGHT ROBBERY

(Continued from page 1)

tray of rings, quickly dumped them into his pocket and rushed up View Street with the two jewelry salesmen following closely. When he reached Broad Street he turned northward and reached Yates. Swerving east he dashed into the King shoe establishment and calmly sat down upon chair by the counter, evidently hoping that his pursuers would pass by. Unfortunately for him, however, his movements had been watched and Mr. John and Mr. Hill immediately followed him into the shoe store. Ellington made no attempt at resistance and remained quietly in the shop until the police could be summoned. When Sergeant Bolton and Constable Bishop arrived they found seven rings in the man's clothing. It is thought that he may have dropped one or two during his flight, but the missing jewelry has not been checked up.

Ellington lived in Victoria some years ago, but has been away from here for some time. Recently he returned, but unable to find work here became desperate.

BUSINESS MEN AT ALBERNI ON ISLAND CIRCLE

(Continued from page 1)

tourist business for the good of the whole of the Island, said Mr. Schwengers, and appealed for the support of the Boards of Trade of Vancouver Island in next year's effort.

GREATEST INDUSTRY

Mayor Reginald Hayward spoke along similar lines. The tourist business, he told his audience, had grown to be the largest business in Victoria. To British Columbia its value was placed at $36,000,000 yearly by Dominion Government statistics, and the province had everything to offer the steady growing stream of travelers from the sunburned southern states of the United States to the cool pinewood forests of the evergreen Pacific Northwest.

The success of the tourist business last year was in a great measure due to the excellent service afforded by the automobile ferries which linked up Victoria with the United States, Carl Pendray, president of the Publicity Bureau, declared. The bureau several years ago saw the necessity of these services and fought hard for its first ferry. Following the success of the initial ferry other services had been established, until now the only weak link was the Vancouver-Nanaimo service, and this the Canadian Pacific Railway had assured them would be improved next year. In the development of this great business, which could be measured by stores and business houses in dollars and cents, there had not been the co-operation of the whole of the Island there should be, and one of the objects of this tour was to point out to the Up-Island cities just how much it meant to the whole Island to build up the tourist trade.

A. D. McIntyre of Port Alberni and L. A. Hanna of Alberni extended a cordial welcme to the visitors. During their remarks they emphasized the need of a road from Beaver Creek to Comox to loop the connection at Courtenay.

CLIMAX IS REACHED IN SENSATIONAL CASE IN ASSIZE COURT

(Continued from page 1)

est. That fact should make us all the more careful. On the one hand the law is not seeking a victim, on the other the accused is seeking justice.

"Because of the usual form the prosecution is known as the Crown, but it means, in this connection, the people of British Columbia. Do not, therefore, consider this as a contest between the accused and an abstract thing, but as a matter of vital interest to the people of this country, who have a right to travel on the highway and that their lives may not be endangered.

"Nor should any desire to give a public lesson have any weight in your mind. This is a matter of first importance to the accused and these considerations are not placed before you to influence you in any way as to the guilt or innocence of the accused but that you shall approach the matter in the proper frame of mind.

"Mercy has no part in your consideration in the answer that you will give to that question. The quality of mercy comes into the question only after you have made your verdict. This I place before you that you may realize the extreme importance of the function you are to-day performing in the body politic of this country.

"Thoughtful men are much exercised nowadays with the growing contempt for the law. Fortunately that does not exist in British Columbia, where the courts have always endeavored to administer justice without fear or favor.

"You are the sole judges of the facts. It is my duty to sum up the law to you and you will take the law from me alone. I shall endeavor in my charge to avoid any expression of opinion that I may have formed. If in aught I say you are inclined to believe I think this or that you will disregard that view.

"The question before you is this: Is the accused guilty of the manslaughter of Mr. Ballantyne, and you will answer that as your duty directs, keeping in mind the principles of the law. Within a few years at the most every one of us will lay ourselves down to die. Whether you believe in the hereafter or not you will pass through that ordeal well if in recalling such occasions as this you can say, 'Well, I gave a square deal.'

SUMMARY

Mr. Justice Murphy then turned to the evidence entered on both sides and gave a careful summary of what each witness had said. The trial, he said, had been a long one, and arduous, and it would only be with difficulty that the jury could bear in mind all that had been testified. They could seek direction on any point, and would have the advantage of viewing for themselves the exhibits in the case.

In the hearing drawing to a close, one of the most keenly contested trials was under way. The prosecution called fifty-seven witnesses to the stand, the defence twenty-one. Exhibits totalled sixty-three, and ranged from the two wheels of the Boak car to what the prosecution asserted was traces of human remains, including flesh and blood. Counsel for the defence, H. A. Maclean, K.C., spoke for three hours and forty minutes in his address to the jury. Crown counsel, M. B. Jackson, K.C., took three hours all but two minutes for his address. The trial had already reached the length of twelve days, reputed to be the longest single hearing before any tribunal in local courts within the memory of court officials. To-day, the thirteenth day of the assize court sessions, the jury takes the case, while in the public galleries hundreds watch and wait for the verdict.

AGENT-GENERAL FOR ONTARIO VISITOR HERE

(Continued from page 1)

phases and characteristics of English life with which they were ignorant before. A strong bond of friendship was struck and the delegates returned home with nothing but high praise for the Old Country.

Mr. Noxon briefly outlined Ontario's campaign for settlers from England. Ontario, he said, has started on the task of listing all its vacant farm lands with a view of obtaining a register that can be used in placing immigrants in the localities for which they are most suited. Mr. Noxon frankly admitted that it was hard work to secure large numbers of experienced farmers as settlers for Canada. The man brought up on the land in England has ties which he is unwilling to break. He usually farms or works on a farm in a district in which he has lived all his life and is contented. There will, however, Mr. Noxon believes, be a steady influx of healthy young men fired with ambition to seize their opportunities in a new land who will maintain a steady stream of emigration to Canada.

The Ontario Agent-General, loyal to his own province, expressed his admiration for British Columbia. "You have the finest country in the world here," he remarked when Mrs. Noxon took his arm.

"We are on a vacation," she remarked insistently, "and you must not waste this beautiful Victoria morning talking business."

CHANG'S FORCES BREAK THROUGH WALL OF CHINA

(Continued from page 1)

Subsequently two spies in the Manchurian forces attempting to take Shanhaikwan were captured and executed by Peking soldiers.

All criminals captured in the district have been ordered executed by the Peking general in command.

Fighting continued for possession of Shanhaikwan yesterday throughout the day, but the attacking Manchurian forces of General Chang Tso-Lin were generally repulsed by the Peking army defending the city.

The Manchurian forces were reported to have made local advances to-day as the battle continued.

GIANTS BEAT JOHNSON FOR SECOND TIME

(Continued from page 1)

THIRD INNING

Senators—Johnson got a single into left and was thrown out trying for a second base, Wilson to Frisch to Terry. McNeely beat out a bunt to Lindstrom, catching the Giant's third-baseman flat-footed. Harris scratched a hit to second. Rice popped to Gowdy. Frisch threw out Goslin. No runs, three hits, no errors.

Giants—Jackson scratched an infield hit. Gody fanned. Bentley singled into right. Jackson went to third. Jackson scored when Lindstrom scratched a hit to third, Bentley going to second. Bluege took Frisch's grounder and tossed the ball to Miller and the umpire ruled that Bentley was safe.

It was a fielder's choice. Young lined out to Rice and Bentley was doubled at the plate, Rice to Johnson to Ruel. One run, three hits, no errors.

FOURTH INNING

Senators—Judge singled off the right field wall. Bluege sacrificed, Bentley to Terry. Jackson threw out Ruel at first. Judge scored on Miller's single to right. Miller tried to stretch it, but was out, Young to Frisch. One run, two hits, no errors.

Giants—Kelly was out on strikes. Terry got a long hit into right for three bases. Johnson took Wilson's splash and Terry was run down, Johnson to Miller. Wilson went to second. Jackson sent up a high fly to Harris. No runs, one hit, no errors.

FIFTH INNING

Senators—Johnson went out Jackson to Terry. McNeely popped to Terry. Harris went out on strikes. No runs, no hits, no errors.

Giants—Gowdy got a single past Judge. Bentley got a home run into the right field stands, scoring Gowdy ahead of him. Lindstrom fouled out to Ruel. Frisch got a two-base hit which the wind blew the ball away from McNeely. Young was hit by a pitched ball. The ball struck him on the knee. He limped to first. Kelly hit into a double play, Bluege to Harris to Judge. Two runs, three hits, no errors.

SIXTH INNING

Senators—Rice fanned. Bentley was using a big wide curve and plenty of speed. Goslin drove a long foul into the right field stand. Goslin whiffed. Judge singled sharply past Frisch. Bluege fanned, Bentley retiring the side on strikes. No runs, one hit, no errors.

Giants—Terry got a base on balls. Wilson churned the air and sat down. Jackson dropped an apparent hit into right field. Rice raced in and threw quickly to Harris, getting Terry. Gowdy popped to Harris. No runs, no hits, no errors.

SEVENTH INNING

Senators—Ruel walked. Miller went out to Terry unassisted. Ruel going to second. Kelly took Johnson's skyscraper. McNeely got a base on balls. Harris filed out to Young, who took the ball near the concrete stand. No runs, no hits, no errors.

Giants—Bentley went out, Judge to Johnson. Lindstrom singled over second. Harris gathered in Frisch's pop. On the hit-and-run Young singled to right, Lindstrom going to third. On an attempted double-steal Lindstrom was out at the plate, Ruel to Harris to Judge to Harris to Ruel. No runs, two hits, no errors.

EIGHTH INNING

Senators—Frisch threw out to Rice at first on a close play. Goslin got a homerun into the right field stand. Goslin's hit tied the record made by Ruth in last year's world's series. Judge rattled a single into right field. Bentley was taken out of the box, being replaced by McQuillan. Frisch threw out Bluege, Judge going to second. Lindstrom threw out Ruel at first. One run, two hits, no errors.

Giants—Kelly slashed a single to left. Terry walked. Johnson juggled Wilson's bunt and the bags were filled. An error for Johnson, Kelly scored on Jackson's sacrifice fly to Goslin. Terry held second. Gowdy forced Wilson, Miller to Harris, Terry going to third. McQuillan up. Terry scored on McQuillan's Texas Leaguer. Gowdy stopped at second. Gowdy scored on Lindstrom's single to left. McQuillan stopped at second. Frisch forced Lindstrom, Bluege to Harris. Three runs, three hits, one error.

NINTH INNING

Senators—Leibold batted for Miller. Leibold filed out to Kelly. Tate batted for Jackson. Tate got a base on balls. Taylor ran for Tate. Taylor went to second, it was no steal. McNeely fanned. Harris filed to Wilson. No runs, no hits, no errors.

The score:	R.	H.	E.
Washington	2	9	1
New York	6	13	0

ATTACK WITHERED

Seattle, Oct. 8.—Spug Myers, Pocatello, Idaho, showed signs of speed and looked like a winner against Dode Bercot, Monroe, Wash., junior welter-weight, in the six-round main event at the Crystal Pool here last night, but his attack withered under Dode's punches and the decision was given to Bercot.

Henry Geysel, Seattle lightweight, won a six-round go from Roy Small, Tacoma; Ole Anderson, Tacoma heavyweight, took a bout with John Budnick, Seattle, when the latter quit in the second round on account of an injured hand. George Ishii, Seattle Japanese bantamweight, won from Toughey Lundell, Tacoma.

"The sort of husband she wants is a strong, forceful man—a ruler."

"That's right—somebody to show her where to draw the line!"

ANNOUNCEMENTS

Ask your grocer for Hollybrook Creamery Butter; quality guaranteed. ***

+ + +

Butter—insist on the best local fresh - made Salt Spring Island creamery. ***

+ + +

Grand Scotch Concert in aid of Girls' Home, Stanley Avenue. Chamber of Commerce, October 18, 1924, at 8.15 p.m. Adults 50c; children 25c. 3860-1-84

COAL

FULL WEIGHT IN EVERY SACK

Order Once and You'll Order Again

We sell one quality of Coal only — the best best mined on Vancouver Island.

It's Dependable Coal

J. E. PAINTER & SONS

617 Cormorant St Phone 536

WOMEN'S READY-TO-WEAR AND MILLINERY

Autumn's Newest SUITS

Of Navy Twill Are Extremely Long-Lined

Extraordinary Values at

$39.50

SLIM, youthful elegance is reflected in each of these immaculately tailored models. Touches of narrow braid and self-strapping elaborate the extremely long coats with narrow lapels and tight-fitting sleeves. Their skirts are wrap-around or straight line.

Expert Fitting a Feature Service

New Fur Chokers in a wide Assortment

STORE CLOSED WEDNESDAY

1212 Douglas Street

Mallek's LIMITED

Telephone 1901

ONLY ONE STORE

SUPPORT HOME INDUSTRY

50 YEARS OF STOVEMAKING

The "Imp" Is THE Coal Stove for Small Boats and Cabins

Made by us—carried in two sizes. One weighs 85 lbs., the other 98 lbs. Both have good ovens and good size fire box.

WE MAKE FURNACES FOR THE HOME, pipeless or otherwise, also the "Midget," the ideal furnace with a 16-inch fire-box, for the small home.

ALBION STOVE WORKS LIMITED

2101 GOVERNMENT ST. PHONE 91

Gigantic British Footwear Sale

You've seen shoes at these prices before—but seldom were they of the quality of Munday's shoes.

Church's, Lee's, Slater's and Georginas, World Famous Shoes. The New Fall Styles in Novelties, Fancy Straps, Cutouts, Oxfords and Brogues, Etc.

In Satins, Suedes, Patent, Kid and Heavy Winter Weight Leathers Drastic Reductions

COME EARLY AND SAVE

Ladies' Novelty Shoes in Suedes and Patent Leathers — Regular values to $10.00. Sale Price $3.90

Ladies' Black Satin Slippers — Plain and brocaded trimmed; low and high heels; values to $9.00. Sale Price $3.90

Ladies' or College Girls' Oxfords and Strap Shoes — The new Fall styles with square toes and low heels, in patent, gunmetal, brown calf and grey suede. Regular $6.00. Sale Price $4.90

Slater's Shoes and Oxfords for Men — In the smart new styles for Fall; brown or black. Sale Price $6.90

Ladies' Brogue Oxfords in Brown Scotch Grain Leathers — A wonderful shoe for Fall, all sizes and widths. Sale Price $5.90

Ladies' Boudoir Slippers, 98c — In grey, old rose and brown suede and brown and black kid, trimmed with large pompom; all sizes. Sale Price 98c

See Our Church's Famous British Shoes All at Worth-while Reductions

Georgina Dainty Strap Shoes For Women — With light turn soles; fancy strap patterns, in patent and black kid. Regular $10.00. Sale Price $6.90

Lee's British Brogues and Oxfords For Men — Made in Northampton, England, built in characteristic British way for thoroughness, quality and craftsmanship; brown and black. Sale Price $7.90

Boys' Red Stitch Boots — Made of stout hard-wearing leather, with solid leather soles; sewn and riveted; half-bellows tongue. The best value on the market. Sizes 1 to 5 $2.90

Remember Our Whole Stock is Included. Hundreds of Other Astonishing Values—Values You'll Not Forget for Many Months. Doors Open 9 o'Clock

THE BRITISH BOOT SHOP MUNDAY'S 1115 Government Street

Nothing in All Time Can Be Recalled That May Be Compared With This Event

Thrill After Thrill May Be Expected With the Release of

Over 300 Hats

Arrived Straight from New York

to the Bargain Basement at $3.95 and $4.95

In a myriad Fall colors these Hats establish the latest Fall and Winter modes. Large hats whose gracious lines adapt them for dress wear, or small high-crowned hats to complete the tailleur; with a feather, bow or ornament artfully placed. Hats for the miss, young woman and the matron. Black and all Autumn colors.

Matteawan Velours — **$8.50**

About 100 of these enduring new and fresh, wear-resisting Hats in about twenty different shapes and fully as many Fall shades and colors. These Hats are sold at $10 and upward. Our price Thursday .....

—Main Salon

PATTERN HATS — **$8.75**

A wide selection from our higher priced lines, every hat an original design and authentic exponent of the season's smartest mode, made and trimmed by America's foremost style authorities. No two alike in this display. Uniformly priced at .....

—Main Salon

FELT HATS — **$2.85 and $3.75**

Small and saucy felts, in Fall's favorite colors popular with young girls and with their older sisters and mothers. Banded trimmed, smart looking at any angle, and will stay on in any wind. Priced Thursday .....

FROM THE FRENCH SALON

Adaptations and importations of the most striking foreign fashion hits revealed. Every model brings charm to its fortunate wearer. Attractively priced ..... **$10 to $17**

The South African Plume Shop

Victoria's Largest Millinery Salon

747 YATES STREET PHONE 2818

RELIEF WORKS

Hamilton, Ont., Oct. 8.—Hamilton is prepared to spend $1,000,000 on relief work this Winter provided the Federal and Provincial Governments bear a proportionate share of the cost, Mayor Jutten announces.

See How Quickly You Can Banish

Gray Hair

This Clean, Colorless Liquid Will Quickly Restore the Former Color

Amazing results are reported by thousands of people who have seen their gray hair return to its original color under the touch of the remarkable preparation known as Kolor-Bak. Many report results in a week.

In this clean, colorless liquid we have a true substitute for the natural pigmentation, which the hair has lost because of age, illness, shock, scalp disease or some other cause. Remarkable as it may seem, Kolor-Bak not only banishes the grayness, but restores the actual former color to the hair, no matter what it was—black, brown, red, auburn. And the color is uniform throughout—the hair does not appear streaked, faded or dyed.

Kolor-Bak is not sticky or mussy. It is just as easy to use as clear water. It also cleanses the head of dandruff, scurf or scale, keeps the scalp in good condition, gives the hair a beautiful, silky appearance and prevents it from becoming brittle and falling out.

As long as your hair retains its youthful appearance, you get credit for being young—and to be young is always an advantage in both social and business life. Both men and women have a reliable friend in Kolor-Bak.

No need to furnish samples of your hair to get the right preparation. Kolor-Bak is for all hair, no matter what its original color, so you don't have to do any "matching" or experimenting. Just try Kolor-Bak and see how quickly the lost color returns. Kolor-Bak is sold on money-back guarantee.

Kolor-Bak

Banishes Gray Hair

SPECIAL SALE
3 Days Only

$1.29 Regular Price $1.50

Vancouver Drug Co., Ltd.

Largest Retail Druggists in Western Canada

12 STORES: VANCOUVER, VICTORIA AND NEW WESTMINSTER

MEDALS PRESENTED TO TEAM MEMBERS

Southend Junior Football Players of Nanaimo, B.C. Champs, Honored

Special to The Times

Nanaimo—The presentation of medals to the Southend Junior Football Club, British Columbia junior champions for the season 1923-24, was the occasion of a pleasant gathering at the Newcastle Hotel. Forty-seven guests assembled to celebrate the victory of the Southend team, a sumptuous repast having been prepared by Mrs. Gordon, the proprietress.

Joseph Sutton made a very capable chairman, and after a few brief remarks, called upon Hugh Mason as first on the long and varied programme, which was as follows: Song, Peter McAlpine; quartette, Messrs. T. Dawson, H. Ridley, J. Sandland and H. Crellin; remarks, President O. Mottishaw of the Mid-island Junior Board, and Mr. Carter; presentation of medals by John Hunt; banjo solo, Wm. Hart; remarks, Secretary Wm. Holliday of Up-island league Board.

Among the special events of the evening were the presentations of private cups from the players to their manager, William Hancock, and their secretary, Percy Wilson. The presentations were made by the president of the club, George Porter, who remarked upon the valued services of these two members of the executive. Nelson Wilson, who is now playing senior ball with the Nanaimo G.W.V.A., but who was a member of the Southend team in the last year's provincial series, was presented with a hat by John Hunt for scoring five goals in the final game for the championship against the Vancouver Excelsiors.

At the monthly meeting of the Up-island District Football Association four players, James Knight (Davenports), Oliver Perry (Davenports), Sam Lewis (Ladysmith) and Ed. Mannion, Northfield, were suspended for one month for fighting on the field during the progress of a game, while Wm. Burns and W. Meredith were cautioned for conduct contrary to rules.

MINE RESCUER IN ALASKA LOST LIFE

Burquitlam, Oct. 8.—Sherburn Atkins was killed while engaged in rescue work following a recent mine disaster at Hyder, Alaska, according to a message received by his father, R. J. C. Atkins of Burquitlam.

It is understood Mr. Atkins was crushed by a portion of a mine falling in while helping some of his comrades to safety.

Vancouver Island News

SCHOOL SURVEY IN METCHOSIN OCT. 13

Provincial Commission Will Meet Public There; Social Events Planned

Special to The Times

Metchosin, Oct. 8.—J. H. Putman, chairman of the Educational Survey Commission, accompanied by Dr. Weir, will visit the Metchosin School on Monday afternoon next. The commissioners will be glad to meet the public at the schoolhouse at 4 p.m.

Coming events throughout the district.

Dance at Metchosin Hall on Friday, October 10, in aid of the War Memorial Fund, under the auspices of the Metchosin Women's Institute.

Dance at Luxton Hall, Thursday, October 16, under the auspices of the Luxton and Happy Valley Women's Institute.

Children's fancy dress parties at Luxton and at Colwood on All Hallowe'en.

BOXING BOUTS WERE STAGED AT DUNCAN

Events Proved a Success; Cowichan Cricket Club Records

Special to The Times

Duncan, Oct. 8—There was quite a large attendance at the programme of boxing bouts staged at the Agricultural Hall, Duncan, on Saturday night.

Cecil Bradshaw, who had challenged Roy Cliff, of Courtenay, for the light-heavyweight championship of British Columbia, put up a splendid and plucky fight, but, is, as yet, no match for his skilful opponent and was knocked out in the third round.

In the preliminary amateur bouts, Dick Baiss won from Rush Holman after three rounds.

Vic Holman won from C. Leask, of Victoria, in the sixty-pound class, an extra round being needed, however, before the judges could finally decide on the winner.

In the seventy-pound class Jim Warwick, of Duncan, lost to Albie Davies, of Victoria, in an extremely close contest, and B. Kennett won a victory over Joe Townsend of Nanaimo.

Tommy Best, another local boy, won easily from V. Townsend, Nanaimo, in the 115-pound class.

In the 135-pound class, in which Charlie Bradshaw, Duncan and R. Spruston, Ladysmith were entered, in spite of the difference in weight though, Bradshaw agreed to go on and won handily from the heavier boy.

In the 128-pound class Bob Spruston, of Ladysmith, defeated Dan Pascoe, of Victoria.

In the 145-pound class Lin Brookbank gained a decision over Alf Best, (both of Duncan) but only after an extra round had been necessary.

Messrs. Middleton and Pearce acted as judges in the preliminary bouts, and refereeing was divided between Rod Gibbons, of Duncan, Johnny Morgan, of Ladysmith and Tom Moore, of Nanaimo. For the main fight W. Davies, of Victoria, was also referee, and T. Horsfall and T. Berry were judges. C. F. Davie, M. P. P.-elect, acted as timekeeper and O. T. Smithe, announcer.

W. H. Batstone promoted the evening's entertainment.

The following are the official averages for the Cowichan Cricket Club for season of 1924.

Batting	No. of Innings	Times not out	Runs	Most	Average
Matthews	20	nil	832	110	41.60
Considine	5	nil	137	56	27.40
Horsfall	26	nil	639	96	24.57
Garnett	8	2	130	37	21.66
Leggatt	30	1	590	81	20.33
Galt	20	3	329	56*	18.28
Crosland, R. W.	22	1	337	50	16.05
Barkley	22	6	243	57*	15.19
Dunlop	28	6	332	42	15.09
Corbishley	20	2	271	72	15.05
Leighton	8	1	104	24	14.85
White	18	3	218	37	14.53
Collison	10	nil	136	50	13.80
Napper	28	2	353	61	13.58
Dobbie	18	1	225	47	13.23
Copeman	10	2	101	22	12.61
Green	21	4	206	60*	12.12
Baiss	13	nil	154	35	11.81
Stilwell	6	1	51	25*	10.20
Hilton	16	2	136	34	9.71
Craig	6	nil	57	23	9.50
Charter	11	1	94	20	9.40
Parker	5	1	33	17*	8.25
Williams-Freeman	18	1	92	17	5.41
Hawkins	6	nil	29	11	4.83
Kirkham	8	nil	36	13	4.50
Curtis-Hayward	8	1	31	12	4.43
Ancell	10	2	28	14	3.50
Hope	19	3	35	12	2.18
Mellin	9	2	12	9	1.71

* Denotes not out. Qualification 5 innings and over. Capt. A. B. Matthews made 3 centuries during the season—104, vs Navy; 110, vs Five C's and 102, vs United Services. He takes the sterling silver cup presented by Rev. F. G. Christmas.

Bowling	Overs	Runs	Wickets	Averages
Crosland, S.	19	91	12	7.28
Hope	169.5	518	51	10.15
Dobbie	163.1	559	53	10.54
Dunlop	89.4	341	32	10.62
Hilton	43	213	19	11.21
Leighton	84.3	408	36	11.33
Collison	37.2	171	14	12.21
Napper	251	1157	91	12.71
Baiss	59	192	15	12.80
Horsfall	56	293	22	13.32
Garnett	53	201	14	14.35
Stilwell	15	70	4	17.50
Curtis-Hayward	56	226	10	22.60
Williams-Freeman	15	79	3	26.33
Green	18	96	3	32.00
White	17	85	2	42.50

Qualification 15 overs. W. H. Napper did the hat-trick twice—against Incogs on May 31 and July 12. A. O. Hope did the hat-trick against Albions "B" on July 19. Capt. Matthews stumped twelve and caught nine. H. M. Ancell stumped two and caught four. Leggatt caught 14, Napper twelve, Dunlop eleven, Corbishley 10, Horsfall ten, Barkley seven, Williams-Freeman seven, Green six, Hilton, Galt, Collison and R. W. Crosland five each.

Matches played 42; won 21; lost 18; drawn 2; tied 1.

POSTPONE PLAN TO REMODEL SCHOOL

Pender Island Residents Find Estimated Cost Too High

Special to The Times

Pender Island, B.C., Oct. 7.—At a special meeting of ratepayers on Saturday evening it was decided to postpone the previous plan to remodel the present school building. The cost, as outlined by the Government architect, was too high, and the season so late that nothing can be done this year.

It was decided by a large number of residents to reorganize the Farmers' Institute, the need benig felt for something of that kind again. The officers were chosen as follows: President, H. G. Scott; vice-president, P. G. Stebbins; secretary, S. P. Corbett; treasurer, V. W. Menzies; directors, N. N. Grimmer, S. Percival, J. A. Brackett, S. Church and Mrs. Symes.

Spencer Percival is to be congratulated on having won second prize with his White Wyandottes in the recent international egg-laying contest at the Willows.

Mr. and Mrs. A. A. Davidson, Miss M. Petticrew and Mr. and Mrs. Richard Roe were passengers to Victoria on the Charmer yesterday.

Harvest Thanksgiving services were held in St. Peter's Anglican Church on Sunday morning. The infant daughter of Mr. and Mrs. E. Pollard was christened, receiving the names Diana Mary. Mrs. P. W. Garrett acted as godmother.

Messrs. Fuller and Lepers of the Shantymen's Christian Association were guests of Mr. and Mrs. Fry on Sunday, while on their way from Seattle to Vancouver.

SOOKE HARBOR NEWS

Special to The Times

Sooke Harbor, Oct. 8.—A "hard times" dance will be held in the Sooke Hall under the auspices of the Sooke orchestra on Friday evening, October 10, at 8.30 o'clock. Good prizes will be given, and the dance promises to be the most popular held here this season. A three-piece orchestra will supply the music for the dance.

A harvest Thanksgiving service will be held at the Holy Trinity Church on Wednesday evening, October 15, at 7.30 o'clock, the Rev. F. Comley officiating.

J. W. Wallis of Paradise Inn went hunting during the past week-end over the trail leading to Mount Shepherd. It was Mr. Wallis's first visit to the mountains around Sooke, and not knowing the country, he soon was lost in the many trails leading down from the top of Mount Shepherd. After being without food for twelve hours and with a heavy pack, Mr. Wallis was obliged to sleep by the pipe-line all night. In the morning, however, he met Mr. Soule, who put him on the right trail. Mr. Wallis has not quite recovered from the effects of the cold and lack of food, but hopes to be well again in a few days.

JAMES ISLAND NOTES

James Island, Oct. 7.—Divine service was held in the assembly hall last Sunday evening by Rev. R. C. Jones of Vancouver.

A series of whist drives will commence on October 8 and continue during the Winter months. Prizes for the highest scores will be given every week.

BURBERRY COATS **Angus Campbell & Co. Ltd.** TREFOUSSE GLOVES

1008-10 Government Street

Women's Navy Tricotine Tailored Suits

Very Unusual Value

Thursday at $29.00 and $35.00

Featuring Thursday in the Women's Suit Section, two very specially priced groups of smartly tailored All-wool Navy Tricotine Suits that are indeed exceptional value at $29.00 and $35.00. The Coats are of the longer type and full satin lined; sizes 16 to 42. If you want a smart Suit for Fall wear at a popular price we would strongly advise you seeing these suits here. On sale to-morrow at **$29.00** and **$35.00**

Jaeger Pure Wool Underwear for Women

Jaeger All-pure Wool Bloomers for women, in all the wanted styles in medium and heavy qualities. Priced at, per suit, **$6.50** to **$9.50**

Jaeger Vests for women in medium and heavy qualities and in all the most wanted styles and sizes are priced from **$3.00** up to **$6.00**

Jaeger All-pure Wool Blomers for women, in colors of black, white, Saxe, navy, purple, brown, grey and mauve. Made with reinforced gusset and elastic at knees and waist. Women's and out-size at, per pair **$3.75**

Children's All-wool Combinations, All Sizes, $2.49

Children's All Pure Wool Combinations (Watson's make), high neck, long sleeves and ankle length; all sizes. Specially priced to clear Thursday at, per suit **$2.49**

Morley's All-wool Combinations for Women, $2.50 Suit

Morley's All-pure Wool "Kantshrink" Combinations for women, made with short sleeves and knee length. Fine quality and very remarkable value Thursday at, per suit **$2.50**

Guaranteed Unshrinkable

Children's Fleece-lined Sleeping Suits

Excellent Quality Fleece-lined Sleeping Suits for children, in white and natural. Just the garment to keep the wee tots snug and warm.

Priced according to size at **$1.25** to **$1.75**

Three Very Special Values Thursday in the Art Needle-Work Section

AT **39c**—Stamped Three-piece Buffet Sets on a fine quality of white needlecloth. You may choose from five dainty and new designs. At, per set ..... **39¢**

AT **49c**—Stamped Bureau Scarves, size 18x36, on a fine quality of white needlecloth; when worked these will make pretty and inexpensive Christmas Gifts. Thursday ..... **49¢**

AT **98c**—Stamped Luncheon Sets, comprising one cloth size 36x36 and four serviettes to match. New and easily worked designs to select from; on a good quality of white needlecloth. Very special value at, per set ..... **98¢**

Women's All-wool Cashmere Hose 75c Per Pair

All-pure Wool English Cashmere Hose for women, in black, grey, coating, fawn pearl and brown; sizes 8½ to 10. Very special value Thursday at, per pair ..... **75¢**

Jaeger Wool Gauntlets at $1.00 Per Pair

Jaeger Brushed Wool Gauntlets for women and Misses, in shades of grey and camel; sizes 6, 6½, and 7. Splendid value at, per pair **$1.00**

Perrin's Suedette Gloves at 65c Per Pair

Perrins Fine Quality Suedette Fabric Gloves, in shades of black, brown, beaver, covert, mode and grey. Regulation style, self points; sizes 6 to 7½. Special value at, per pair ..... **65¢**

In All the Favored Shades for Fall

WOMEN'S INSTITUTE STAGED A DEBATE

Interesting Event at Shawnigan Lake; Veterans Prepare For Banquet

Special to The Times

Shawnigan Lake—At the monthly meeting of the Shawnigan Women's Institute in the S. L. A. A. Hall, there were a full attendance of members and a large number of visitors. The special occasion was a debate as to whether city life or country life was most preferable. Mrs. Barry championed country life, and Mrs. Kirk upheld the claims of the city dwellers. Mrs. Barry used very forceful arguments for country life, stressing the healthful condition, friendliness of the country, absence of fashions, economical living, and freedom from nervous strain, while with the motor car easy contact was had with the city and with radio the best in music and speeches were accessable at one's own fire side. Mrs. Kirk, for the city, pointed out the greater facilities for education, medical skill, advantages of bargain days, greater social life and last but not least, the churches. Practically all present took part in the debate and Country Life won by a safe margin.

BUSINESS DISCUSSION

The regular business of the Institute was of an interesting nature.

The Library Board reported an increased membership and a new arrival of books both from the Provincial Library and the Victoria Library, and a generous donation of books for the permanent shelves.

Miss A. Clark gave a report of the meeting of the Cowichan Health Centre, which showed much useful work accomplished. Considerable interest was aroused by the introduction of a resolution by Mrs. W. P. Gooch that all drivers of automobiles should be licensed in the interest of public safety. This resolution was unanimously endorsed.

Mrs. James Christison was appointed delegate to attend the District Women's Institute Conference at Victoria October 8 and 10. Mrs. Mason Hurley will also attend and address the gathering on "Legislation."

An invitation from Lt.-Col. H. H. B. Cunningham, proprietor of the Antrim Poultry Farm, to attend a demonstration of the best methods of dressing chickens, was accepted and the date fixed for October 23.

Mrs. W. P. Gooch and Mrs. Stevenson were tea hostesses for the afternoon.

VETERANS' BANQUET

The Shawnigan District Veterans held a meeting in the S.L.A.A. Hall with Lieut.-Col. F. T. Oldham in the chair. It was decided to hold the annual banquet on Armistice Day. All who have worn the uniform, either in the Great War or any other, navy or army, and claim Shawnigan and Cobble Hill District as their past or present home are cordially invited.

Lieut.-Col. Hodgins, Government Engineer for Vancouver Island, and Col. Donnelly, Assistant Engineer for this District, met a committee of the Shawnigan and Cobble Hill branch of the Duncan Board of Trade at the lake and went over the ground relative to the application for a crossing of the railway at the south end of the station platform and a public landing on the lake, together with a road to give access to the Mill Bay Road so dwellers on the west side of the lake can get legal access to the station, post office and stores. The visitors were impressed with the necessity of the improvement and promised early attention to the matter.

WAX WRAPPED

Quaker Corn Flakes

You will like the new flavor in these delicious crisp Corn Flakes.

Made from the finest white corn, crystal salt, purest malt and high grade cane sugar.

Ask for them by name—Quaker Corn Flakes

The New Corn Flakes with the New Flavor

A Product of the Quaker Mills, Saskatoon & Peterborough

Victoria Daily Times

WEDNESDAY, OCTOBER 8, 1924

Published Every Afternoon Except Sunday by THE TIMES PRINTING AND PUBLISHING COMPANY LIMITED

Offices: Corner Broad and Fort Streets

Business Office (Advertising) .Phone 1090
Circulation .....Phone 3245
Editorial Office .....Phone 45

SUBSCRIPTION RATES

To France, Belgium, etc. ..$1.00 per month
City delivery .....$1.00 per month
By mail (exclusive of city)—Canada, Great Britain and United States .....$6.00 per annum

NORTHUMBERLAND

MR. MACKENZIE KING has every reason to be satisfied with the result of the by-election in Northumberland yesterday. It is a victory for the broad Canadianism of the Government's policies and another rebuff to sectional cries.

Purely local issues in both Federal and provincial politics will very often swing the electorate when national considerations have little or no influence. This was the case when the Government of Mr. King lost two supporters in the by-elections at Halifax, N.S., and Kent, N.B., last year. In both instances short shrift was given to the fundamental differences which draw the dividing line in Canadian political life. A certain amount of economic depression in those two localities had produced a little impatience at what the electorate considered delay in the arrival of benefits from the broader policies of the Government.

Nearly twelve months have elapsed since those two constituencies turned their affairs over to Conservative representatives in the House of Commons. In the meantime the Government has been able to develop its programme and still further implement the promises which the Prime Minister made to the country before the general election of 1921. His Administration was submitted to the first thorough test of those policies in the constituency of St. Antoine. Right into the citadel of protection, in a riding which had been represented by a Conservative and high protectionist since its establishment and until as recent a date as 1917, Mr. King took his case. And in spite of the most intensive campaigning that Mr. Meighen has ever conducted the people of St. Antoine rendered their verdict in a manner which no doubt surprised many Liberals.

Our morning contemporary informed us the other day that "the Maritime Provinces have suffered more than any other part of Canada through the policy of the Mackenzie King Government," that "Northumberland is a good test of Liberal politics," and a "better test than any by-election in Quebec." Although we found it quite impossible to go anything like as far as this in our assessment of the comparative value of these tests, we shall presume that the morning paper will now apply the answer to its own argument in its own way.

The important lesson of the Northumberland result, a contest in which purely local issues undoubtedly have been considered in conjunction with national policies and their local effect, is that this important New Brunswick constituency has ignored Mr. Meighen's declaration that the Government's programme is inimical to the interests of the East.

+ + +

CUT THE FIRE LOSS

AT THE END OF WHAT is now known as the forest fire season the people of British Columbia are informed that there were several hundred more outbreaks in this Province during the Summer which has just closed than there were in the corresponding period of 1923. More than average sunshine and dry conditions generally, not to mention a considerable amount of carelessness on the part of the thousands of people who use the forests for their recreation, are the principal causes of this unprofitable state of affairs.

It must not be supposed that the annual tragedy of our forests is an indictment of the fire-fighting services. During the last few years very great strides have been made in the development of a provincial fire brigade—hundreds of men and hundreds of fast-moving automobiles have been employed in this highly important work with commendable success—but the most efficient organization of this kind will be hampered until it can obtain assistance from the air.

It has been pointed out time and time again that if this Province could be equipped with even a small fleet of aeroplanes the effectiveness of an already efficient ground service could be demonstrated immediately and thousands of dollars in property values saved. But until this obviously simple precaution is taken—the only practical way of dealing with the small outbreak before it assumes large proportions—the annual toll will increase or grow less according to the dryness or wetness of the season.

We are told that Canada's fire loss last year was $48,000,000. This is a staggering total in itself; but it takes no account of the ruinous wastage from forest fires. It is a serious charge against the Canadian people which demands more than perfunctory consideration. It should support the argument in favor of cutting the loss in the forests by the expenditure of an initial sum much less than that which annually flows over the counter of the Government liquor stores.

+ + +

A HEALTHIER BALANCE

IN A RECENT STATEMENT one of the big banks points out that the greatest drawback to stable industrial conditions on this continent since 1920 has been the unbalanced relations between agriculture and the other industries. Low agricultural prices, while prices of other commodities remained high, have limited the purchasing power of the largest single group of consumers—the farmers. That situation is now in the way of being very much mitigated if not wholly relieved.

Upon previous occasions, this bank observes, the recovery of agriculture from protracted states of depression has marked the beginning of substantial periods of prosperity which have been nation-wide. That is something worth bearing in mind at the present time as prices of farm products go to levels they have not seen since the war period.

+ + +

THE ORIENTAL MARKET

AT A GATHERING OF the Vancouver Board of Trade and Canadian Club on Monday Captain Robert Dollar once more drew the attention of the people of this Province to the possibilities of trans-Pacific trade. He very rightly emphasized the important fact, and everything it implies, that British Columbia's front door faces the greatest potential market in the world.

Our possessions include thousands of miles of coast line dotted with harbors that are open all the year round. Back of this is a wealth of natural resources the development of which would sustain twenty times as great a population as we now possess. On the other side of the broad Pacific is clustered more than one-half of the human race which will one day demand many of the advantages which Occidental peoples enjoy.

Why should not British Columbians realize the opportunity which development of the Orient, with its teeming millions, into a huge consuming market so obviously presents? Birminghams and Liverpools should rise up on this coast and, if Canadians themselves shall show faith in their own ability to create great and thriving producing centres, it should not be long before the hard-pressed industrialist in Great Britain turns his eyes and money to this part of the Empire.

+ + +

Northumberland has now followed St. Antoine and Mr. King—not Mr. Meighen.

+ + +

The Island pilgrimage of the Chamber of Commerce seems to be something in the nature of a triumphal tour.

+ + +

If there could be a literal interpretation of "dancing his way into the hearts of the people" the Prince of Wales would be able to demonstrate it.

+ + +

The result of the Federal by-election in Northumberland will no doubt prompt The Montreal Gazette to renew its demand for the political head of the Conservative Party.

+ + +

TICKLE THE FARMERS?

From The Ottawa Journal

Prairie wheat crop alone is worth about $360,000,000. After the long grouch it should only be necessary to tickle the prairie farmers a bit to make them laugh and be their own good-natured selves again.

+ + +

THE SIZE OF CANADA

From The Stratford Beacon-Herald

Canada is said to have more railway mileage in proportion to population than any other country in the world. And Canada has more country in proportion to population than most countries. Canada has also several other things to boast about. Some day, perhaps, Canada will be able to boast about the population it has—in proportion to territory. Meantime Canada is doing fairly well and is an excellent country to live in for those who like to live for the sake of living well and sanely.

DR. FRANK CRANE —ON— "The Heart of the House"

I LOVE the Spanish idea of building a house.

They do not put the garden out in front, as Americans do, nor behind, as do the English, but in the centre of the house.

It looks as if they built the garden first and the house around it.

This seems to me to be the proper appreciation of the value of outdoors. Only when one has enclosed a little bit of it does it seem his own. It means a bit of earth more private than in any other way.

Perhaps this form of building may be applicable only to warm climates. But every climate is warm at some time of the year and if one is going to be outdoors at all, how much better to be able to sit in the seclusion of one's own walls, in one's own garden.

This gives the house an aloofness that is exceptional. It is self contained.

One gets the impression that a court full of flowers and trees is the heart, or gracious soul, where it might be possible to live beautifully as one could never live in an English suburban villa with its terrible uniformity and complete lack of imagination.

The garden in the centre of the house gives an opportunity to sit outdoors and, at the same time, an opportunity for privacy. There is a delightfulness about sitting or dining under the open sky that one cannot find under any roof and the garden in the house supplies us not only with a bit of ground that is our own but a bit of sky that is ours.

It is characteristic of America, and all our Western civilization, to confine most of the attention to the house one lives in.

It would be better if the garden space were considered an integral part of the residence and if the garden were enclosed in the house.

Perhaps such things are the result of instincts that lie deeper in us than we imagine, but very probably it is the result of custom and the present custom of having the garden added as an adjunct to the house is one more honored in the breach than in the observance.

We do not live enough out of doors. Probably this is because of our unfavorable climate, but there is many a day and many a night which would better be spent out of doors than in the house.

+ + +

KNOW YOUR COUNTRY

CANADA'S COAL RESERVES

Q.—Canada's coal reserves are said to be very rich. What is their estimate?

A.—Canada has some of the world's most promising coal fields in reserve—Nova Scotia, two billion metric tons; British Columbia, twenty-three billion metric tons.

CANADA'S LARGEST CHURCH

Q.—Where and which is Canada's largest church?

A.—Notre Dame (Catholic) Church in Montreal is the largest in Canada, built in 1824. It can seat 10,000, and will hold 15,000 when crowded.

+ + +

WORDS OF WISE MEN

Pride that dines on vanity sups on contempt.

+ + +

Fate cannot rob you of deserved applause,
Whether you win or lose in such a cause. —Massinger.

+ + +

A good principle, not rightly understood, may prove as hurtful as a bad.

+ + +

Prudence and good breeding are in all stations necessary.

+ + +

Education begins the gentleman, but reading, good company, and reflection must finish him.

+ + +

Reason is always striving and always at a loss, while it is exercised about that which is not its proper object.

+ + +

Simplicity is that grace which frees the soul from all unnecessary reflections upon itself.

+ + +

He that would relish success to purpose should keep his passion cool, and his expectations low.

+ + +

WHO'S WHO IN HISTORY TO-DAY

RIENZI

(Cola di) Roman tribune and reformer, was killed on October 8, 1354. After leading a revolution at Rome which overthrew the power the aristocracy, he was placed at the head of the municipality under the title of tribune, and introduced many reforms. A year later he was expelled, but returned after six years at the instance of Pope Innocent VI, who sought to obtain control of the city through him. Rienzi's conduct, however, provoked a riot in which he was killed.

ALFIERI

(Vittorio) celebrated Italian dramatist, died on October 8, 1803. Of noble parentage, at fourteen years of age he came into possession of great wealth, and abandoned the study of civil and canonical law, which he had begun a year earlier. In his late twenties he formed an intimate friendship with the Countess of Albany, which endured for twenty years. Among his plays are "Philip II," "Rosamunda" and "Mary Stuart."

JOHN HAY

distinguished American diplomatist and author, was born on October 8, 1838. He was assistant private secretary to President Lincoln, and later served as first secretary of legation at Paris, assistant secretary of state and ambassador to Great Britain. Death ended seven years' service as secretary of state. He wrote "Pike County Ballads" and "Castilian Days," and, with J. G. Nicolay, a "Life of Abraham Lincoln."

GEORGE DU MAURIER

Franco-English artist and novelist, died on October 8, 1896. Born and educated in Paris, he went to London at the age of seventeen. He was noted for his illustrations in Punch and other periodicals. He wrote and illustrated "Trilby," "Peter Ibbetsen" and "The Martian."

Other People's Views

Letters addressed to the Editor and intended for publication must be short and legibly written. The longer an article the shorter the chance of insertion. All communications must bear the name and address of the writer, but not for publication unless the owner wishes. The publication or rejection of articles is a matter entirely in the discretion of the Editor. No responsibility is assumed by the paper for MSS. submitted to the Editor.

THE GOVERNMENT PUBLICITY BUREAU

To the Editor:—I read with a certain amount of surprise that Dr. MacLean, the Minister of Finance, had recommended to the Cabinet that the Provincial Government Publicity Bureau be closed down pending investigation as to its usefulness to the Province at large.

I do not know anything about the reasons, political or otherwise, that are behind the Minister's recommendations, but it does seem to me to be a retrograde step on the part of any representative Government to close down their Publicity or Information Bureau, at a time when they are emphasizing the necessity of advertising the Province of B.C. throughout the Dominion. Again when a department does not appear to be functioning, the usual way a business firm would deal with the question would be to call in the official responsible for the administration of the department and find out what is wrong, not peremptorily to close it down pending investigation. I have had dealings with the Publicity Bureau for some years, having gone there from time to time for information on different subjects, and have always been successful in securing the desired information from the offical in charge. I will admit that the first time I went over to the Parliament Buildings I did expect to find the Provincial Publicity Bureau situated in one of the prominent offices at the front of the Parliament Buildings and not in a wooden shanty where no one could find it.

If the Publicity Bureau has not functioned I believe that Dr. MacLean can very soon find the reason if he looks for it in the right quarter.

If a bureau of this kind has to be a success, it must receive the wholehearted support of every Deputy Minister in the buildings. Most of the inquiries forwarded to Government departments would be from settlers in the Province; these should be passed to the officials of the bureau for their attention, and above all it should have the full support of the Cabinet. If this is done there need be no fear about its success.

Regarding the saving of $7,000 per annum, a bureau of this kind is worth many more times that amount if its gets the support I have suggested, and if politics are not permitted unduly to hinder its work.

The executive would be well advised to consider very carefully the Minister of Finance's recommendation before closing the bureau, as it is evident that Dr. MacLean has been, to date, too busy to give the question the serious consideration that it deserves.

ROBT. MACNICOL.

Post Office Box No. 1, Victoria, B.C., October 4, 1924.

The WEATHER

Daily Bulletin Furnished by the Victoria Meteorological Department.

Victoria, Oct. 8.—5 a.m.—The barometer is falling on the Coast and unsettled weather may become general. Fair weather is general in the prairies with only light frosts in Alberta.

Reports

Victoria—Barometer, 30.05; temperature, maximum yesterday, 56; minimum, 44; wind, 16 miles W.; rain, .05; weather, rain.

Vancouver—Barometer, 30.02; temperature, maximum yesterday, 62; minimum, 44; wind, 4 miles S.E.; rain, .04; weather, rain.

Kamloops—Barometer, 29.92; temperature, maximum yesterday, 60; minimum, 36; wind, 4 miles W.; weather, clear.

Prince Rupert—Barometer, 30.06; temperature, maximum yesterday, 52; minimum, 40; wind, calm; rain, .36; weather, cloudy.

Estevan—Barometer, 30.00; temperature, maximum yesterday, 54; minimum, 38; wind, 4 miles E.; rain, .54; weather, clear.

Tatoosh—Barometer, 30.02; temperature, maximum yesterday, 54; minimum, 46; wind, 8 miles S.; rain, trace; weather, fair.

Portland, Ore.—Barometer, 30.12; temperature, maximum yesterday, 60; minimum, 48; wind, 10 miles S.; rain, .26; weather, rain.

Temperature

	Max.	Min.
Victoria	56	44
Vancouver	62	44
Barkerville	36	..
Penticton	65	..
Grand Forks	65	..
Nelson	52	..
Kaslo	55	..
Calgary	64	38
Edmonton	54	30
Qu'Appelle	58	44
Moose Jaw	75	40
Winnipeg	56	46
Regina	66	37
Toronto	66	..
Ottawa	58	..
Montreal	56	..

Harvest Services Held at Sidney

Special to The Times

Sidney—Harvest Festival Thanksgiving services were held on Sunday in St. Andrew's and Holy Trinity Anglican Churches. The Rev. C. H. Short, M.A., Warden of the Theological College of British Columbia, preached at Holy Trinity, Patricia Bay, in the morning and at St. Andrew's in the evening. There were large congregations at both churches.

St. Andrew's was very prettily decorated with travelers' joy and Autumn leaves, zinnias and asters, and the altar was a mass of yellow chrysanthemums. There were also some vegetables and bread. Mrs. J. J. White, Mrs. McKenzie and Mrs. Philp decorated the church.

Holy Trinity also looked very pretty, decorated with Autumn flowers and quantities of vegetables and fruit. The work was done by the Ladies' Guild.

The Union Church also held its Harvest Thanksgiving service on Sunday evening. The church was crowded and looked very beautiful. It had been decorated by Mesdames Griffiths, Ramsay, Wilkinson, Wemyss and Jackson and the Misses Christie, K. Watts and Jackson, the Rev. T. Griffiths and A. McDonald. The Rev. T. Griffiths preached. The choir sang three anthems: "He That Goeth Forth and Reapeth," "Oh, Lord, How Manifold Are Thy Works" and "Thanks Be to God."

J. Wark had a nasty accident on Monday morning. While helping to repair the wharf he slipped and fell off a plank, his head striking a rock on the beach. Mr. Prince rendered first aid. Dr. Manning was sent for and took him home and on examination found his head was badly cut. The wound required several stitches.

THROUGHOUT MANY YEARS the name KIRK has been associated with good Coal. Naturally such a record has resulted in a universal acceptance of KIRK'S Wellington the fuel which "Does Last Longer"

KIRK COAL CO. Limited 1212 Broad St. Phone 139

MAYBLOOM TEA Absolutely Pure and Unadulterated Sold by Grocers throughout Canada

PRINTING Neatly and Correctly Done Paper Ruling and Bookbinding Sweeney-McConnell, Ltd. Printers, etc. Phone 190 1012 Langley Street (Next B.C. Electric)

FINES IMPOSED IN LADYSMITH CASES

Special to The Times

Ladysmith, Oct. 8. — Magistrate Callin had three cases to dispose of yesterday in the local police court. A Duncan resident, charged with being drunk and disorderly, was fined $25 and costs. Two employees of the Granby Consolidated Mining & Smelting Company of Cassidy were fined $10 and costs for an infraction of the Mining Act, that of having matches in their possession in the mines. This is quite a serious offence and endangers the lives of the offenders' fellow workers.

Dr. C. B. Lundahl and wife are receiving the congratulations of the town on the arrival of a daughter, Diana Ruth.

An erronous report has been circulated that R. Spruston did not win his fight at a boxing tournament held in Duncan on Saturday last. Bobby is home, the proud possessor of a cup and the honor that goes with the cup to prove that he did win his fight.

GOLF CONTESTS ON NANAIMO COURSE

Special to The Times

Nanaimo, Oct. 8—In the playoff of the men's golf medal round held here, H. J. Jacobs won with a net 62, Judge Barker being second with 66.

During the contest Mr. Whittaker made the ninth hole in one, he being the third member of the local club to join the ranks of the hole-in-one society.

The ladies have completed their handicap tournament for the cup presented by Mrs. Coleman, the winner being Mrs. (Dr.) McIntyre and Mrs. Leighton the runner up.

The local golf team "B" was defeated by the Duncan Golf Club this week by 36 to 24.

McFarlane, Margeson, Mitchell, Ford, Hindmarch, McIntyre, Coleman, Rucker, Simpson, Cunningham Glaholm and Leighton have been chosen to represent "A" team to play Duncan on Oct. 12 for the cup presented by C. H. Dickie, M. P.

Cuticura Toilet Trio Send for Samples Canadian Depot: "Outicura, P.O. Box 1615, Montreal."

Coal BEST WELLINGTON Lump, per ton ....$12.50 Nut, per ton .....$12.00 Victoria Fuel Co., Ltd. 1203 Broad Street—Phone 1377 A. R. Graham E. M. Brown

CROWN COUNSEL FLAYS STORY RAISED BY DEFENCE AS TO ARRIVAL AT ACCIDENT SCENE

In Closing Address M. B. Jackson, K. C., Asserts Boak Car Responsible for Dual Killing; Charges Wanton, Reckless Driving Proven by Crown.

In a three hour address to the jury M. B. Jackson, K. C., Crown counsel, brought to a close the case for the prosecution against Dr. Eric W. Boak, charged with manslaughter, yesterday afternoon, the eleventh actual day of the Assize Court hearing before Mr. Justice Murphy.

H. A. Maclean, K. C., counsel for the defence, completed his address, preceding that of the Crown, fifty minutes after the afternoon session got under way. Mr. Jackson occupied the remainder of the time until the court rose at 6.10 p.m., to resume this morning at eleven o'clock.

Speaking slowly and with emphasis, Mr. Jackson assailed the evidence raised by the defence as to the time factor in the case. The defence, he intimated, offered a time alibi and this, he would urge, had been shown to be incorrect by the testimony adduced by the Crown. After touching briefly on the various points of the main Crown witnesses, Mr. Jackson submitted that the Boak car had accomplished the dual killing, and that it had been driven in a wanton and reckless manner.

Rising to resume his address on the reopening of the afternoon hearing, Mr. Maclean continued his attack on the time evidence brought forward by the Crown.

Much of the evidence adduced by the Crown, he said, was of a slight nature and dangerous ground upon which to base a conclusion. The doors on which it was alleged was to be found human matter were themselves out of the possession of the police for two days, when anything might have been put on them.

Mrs. Winkel said she saw a red light at the position of the Duck car. The Duck car had no red, or rear, light that night and there was a pile of wood between Mrs. Winkel and the scene. He submitted if Mrs. Winkel had seen a red light it was the light of the unknown car that did the killing.

The Crown, he continued, had wielded the power of suggestion over certain witnesses with the result that these persons got crazy ideas into their heads and stuck to them through thick and thin. Miss Madge Lloyd-Young, continued Mr. Maclean, had given evidence which was wrong. She had said she saw a man run up towards the Duck car calling: "Are you hurt, Charlie?"

Mr. Jackson was on his feet in a moment. "You would not let me give that in evidence," he said, recalling that Miss Lloyd-Young had been debarred from saying what words she had heard spoken.

Mr. Maclean amended his statement. Miss Lloyd-Young, he said, had seen a man running up towards the Duck car while the evidence was that Dr. Boak did not run up to the road at all, but had run back to his own car, and it was on this misconception of the evidence of the accused that the Crown had built up its case, and made Miss Lloyd-Young see what counsel for the defence would submit she had not observed at all.

NO GREAT DIFFERENCE

Turning to the evidence of the Service household, Mr. Maclean argued that there was no great difference in the time mentioned by the Crown and by the defence on that point. The Service evidence, he argued, showed that the accused arrived on the accident scene after the fatality had taken place, ten minutes later at least. Mr. Service said Dr. Boak called between 9.30 p.m. and 9.45 p.m. and this was from ten to twenty-five minutes after the killing must have taken place. There was no great discrepancy in that.

He would suggest that the word "pedestrians" might have been mentioned by the accused, but that "two pedestrians" was worked into that statement by the Crown witnesses on a date subsequent to the interview in the house by force of suggestion. The telephone number 6900 was similarly "reconstructed" he would suggest. The elder Miss Service, he said, had walked from town a distance of three and a half miles in one hour and ten minutes, but there was no clear proof that the journey had not taken longer. Three miles an hour was a fast walk and improbable under the circumstances, he would submit.

DR. BOAK COURAGEOUS

The accused in the witness stand had persisted in his statements with courage and the conviction of honesty. He had refuted mention of the time 9.30 p.m. by himself, and it was shown to the court that he had been right, and the time an error in dictaphone transmission to a stenographer. The Crown had made amends, but the point served to show the courage of the accused in maintaining what he knew to be correct.

He would plead for justice and fair play. Every reasonable doubt had to be applied in favor of the accused. It was one of the heritages handed down from generations of freemen that their liberty should not be taken away, that liberty which was life itself. In asking the jury to take that view, concluded Mr. Maclean, he would remind them "Man's justice shows likest God's when mercy seasons justice." Counsel for the defence took his seat after an address of three hours and forty minutes.

CASE FOR CROWN

Mr. Jackson began his address to the jury at 3.10 p.m. and took his seat again at 6.10 p.m., in which he gave a summary of the main witnesses for the Crown, dealing largely with the time factor, and with the evidence of pathologists as to animal traces on the Boak car.

The trial, he said, had been a long and arduous one, but he had endeavored at all times to present the evidence for the Crown in a continuous manner, based on the sequence of events from the party at Dr. Fraser's home to the public finding of the bodies of Ballantyne and McLachlan.

It was the prerogative of a counsel for the defence to play on the jury as to errors, mistakes or blunders on the part of the Crown, the more especially where the case for the defence might be weak. He would brush that aside unanswered.

Counsel for the defence had not given the court the whole of his Biblical quotation from the Book of

(Concluded on page 16)

BROWN'S SHAMROCK Trade Mark LINENS

For Every Purpose

For more than a hundred and sixty years, the superiority of Brown's Shamrock Pure Irish Linens has been recognized by the most discriminating buyers.

Damask Table Cloths, Napkins, Towels and Towelling of this famous line, are the first choice of the most fastidious tastes. A complete range—all prices.

Let the little Shamrock be your guide.

Ask your dealer to show you this line.

BROWN'S SHAMROCK PURE IRISH LINEN John S. Brown & Sons, Ltd. Belfast - Ireland Canadian Branch: John S. Brown & Sons, (Canada) Limited 80 Wellington Street West Toronto 18

3,000 Pairs of Men's Shoes on Sale at ..... $4.90 Modern Shoe Co. 1300 Government St. Phone 1856

David Spencer, Limited

Meats, Provisions, Delicatessen

QUALITY—CLEANLINESS—LOW PRICES CASH AND CARRY

PROVISIONS

500 LBS. SELECT MILD BACON

By the piece, 1 to 3 lbs., per lb. .....29¢
Sliced, per lb. .....34¢

Sweet Pickle Picnic Hams, per lb. .....17¢
Smoked Picnic Hams, per lb. .....18¢
Sweet Pickle Cottage Rolls, per lb. .....24¢
Back Bacon, 1 to 3 lbs., per lb. .....29¢
Sliced Ayrshire Ham, per lb. .....40¢
Sliced Unsmoked Bacon, per lb. .....30¢

AT THE BUTTER COUNTER

Fresh Creamery Butter, per lb. .....38¢
No. 1 Alberta Butter, per lb. 40¢, 3 lbs. for..$1.17
Pure Lard, per lb. .....19¢

DELICATESSEN

Sliced Coned Beef, per lb. .....35¢
Spencer's Wienies, per lb. .....25¢
Spencer's Roast Pork, per lb. .....45¢
White Clover Honey, per lb. .....20¢

MEATS

Large Fresh Beef Hearts, each .....25¢
Mince Steak, per lb. .....11¢
Oxford Sausage, per lb. .....11¢
Lean Boneless Stew Beef, 2 lbs. for .....22¢
Sirloin Steak, per lb. .....25¢
Round Steak, per lb. 17¢ and .....15¢
Shoulder Steak, per lb. .....11¢
Pork Steaks, per lb. .....20¢
Loin Pork Chops, per lb. .....27¢
Mutton Steaks, per lb. .....25¢
Blade Bone Roasts, per lb. .....9¢

REGULAR COUNTER DELIVERED

Legs Mutton, half or whole, per lb. .....30¢
Rolled Loin Ends Corned Beef, per lb. .....14¢
Boneless Brisket Corned Beef, per lb. 17¢ and....12¢
Sirloin Tip Roasts, per lb. .....23¢
Rump Roasts, per lb. .....21¢

Groceteria Specials

"Keep Sweet" Cream, large tins, each .....10½¢
White Swan Washing Powder .....20¢
Campbell's Pork and Beans, per tin .....12¢
Rogers' Golden Syrup, 2-lb. tins .....20¢
Libby's Peaches and Apricots, per tin .....19½¢
Palmolive Soap, per bar .....7½¢
Corn Flakes, per packet .....20¢
Campbell's Tomato Soup, per tin .....12¢

—Lower Main Floor

Enjoy the World's Best Piano Music

FRITZ KREISLER, RACHMANINOFF, LEVITSKI, MOISEWITSCH, ORNSTEIN, MYIREGYHAZI, MIROVITCH, MAIER, PATTESON, BOTCHARD AND OTHERS — These great artists make rolls exclusively for the "Ampico." Hear them.

WILLIS PIANOS LIMITED 1003 Govt. Street. Phone No. 514

DAVID SPENCER, LIMITED

Store Hours: 9 a.m. to 6 p.m.; Wednesday, 1 p.m.; Saturday, 6 p.m.

Our 51st Anniversary Sale

Women's Silk Scarves

Silk Scarves in a large assortment of light and dark colors, in stripes or checks. Regular $2.75 values. Sale Price each ..... **$8¢**

—Main Floor

Brassieres at 75c Each

This lot includes front hook, side and back hook models, made of novelty pink cloth with insets of elastic; all sizes. Very good values at, each ..... **75¢**

—Corsets, First Floor

Women's Cloth Dresses $17.95

Priced for Anniversary Sale

Dresses of serge and poiret twill, shades navy, black, nigger and coffee brown. These are trimmed with buttons and braid in self or contrasting shades. Necks are collared or plainly finished; sleeves long, tightly fitted or bishop, coat and straight line styles, low waist line with belted or tie girdles. Sizes 16 to 44 ..... **$17.95**

Pretty Party Dresses $19.75

Satin, Silk and Velveteen, Each

Dainty Party Dresses of satin, silk and velveteen. These are made in straight line effects with short sleeves, shirred. Shades are rose, Copenhagen, turquoise, black, flame, jade, periwinkle, orange, cherry, ocean green, apricot, orchid, white and cerise. Extraordinary value, each **$19.75**

—Mantles, Main Floor

English Art Silk Jumpers A New Shipment, $9.75

These Jumpers are made in fancy weave with round necks and three-quarter sleeves, designed with fancy crocheted border around bottom and have girdle at waist to adjust fullness. Shades are putty, Saxe, white, silver, navy and black. Priced at **$9.75**

—Blouses, First Floor

New Chappie Coats $4.75

These Chappie Coats are made in plain ribbed knit, have plain back, sleeves and collar, front trimmed with contrasting shades of braid. They are shown in fawn and brown or deer and sheepskin. Sizes 36 to 40, at **$4.75**

Hosiery For Women and Children

At Anniversary Sale Prices

Pure Silk Hose with self-colored clox and dropstitch effect. Sizes 8½ to 10. Black, brown, navy, medium grey, sand and white ..... **98¢**

Women's Ribbed Cashmere Hose, slightly imperfect, "Mercury" brand. Shades are brown, mouse, log cabin, fawn, sponge and black ..... **75¢**

Women's Outsize Cashmere Stockings, with extra wide leg and garter hem. A pair **$1.00**

Women's Silk-plated Hose with elastic garter top and reinforced foot. Sizes 8½ to 10. Shades are atmosphere, sand, cruiser grey, log cabin, black, brown and pearl, **98¢**

Women's Fashioned Cashmere Hose, grey, black, sponge, brown, mouse, log cabin and white. $1.50 value for **98¢**

Women's Chiffon Hose, 8½ to 10; camel, beige, fawn and Airedale. Regular $1.50 for ..... **98¢**

Children's Cashmere Socks, "Jason" unshrinkable, all-wool; black, Saxe, tan, pink and white. A pair .... **50¢**

Boys' Black Worsted Hose, 6½ to 10½, a pair ..... **60¢**

Boys' All-wool Golf Hose, three-quarter and seven-eighth length, a pair ..... **98¢**

Boys' Heather Mixture All-wool Stockings, 4-and-1 rib; light and dark brown and Lovat. Sizes 8 to 10½, a pair ..... **98¢**

—Hosiery, Main Floor

Tweed and Worsted Suits for Men $24.75

The New Styles, Well Presented, in First-class Cloths

The Suits offered at this price are of fashionably patterned tweeds and worsteds and in colorings suitable for men and young men. The suits for young men are of an exceedingly smart type, well tailored and trimmed. There are loose-fitting models for the conservative dresser and models that the average business man will appreciate.

This is one of the best selections of suits that we have been able to procure and, frankly speaking, the price does not represent the value. Sizes 34 to 44, each **$24.75**

—Men's Clothing, Main Floor

Men's Overcoats, Half Leather Lined $24.75

A Coat That Means Comfort

Half Leather Lined Overcoats, made of heavy wool coatings in shades and patterns most in keeping with the season's fashions. The styles include three-piece belts, half-belter or strictly plain. All are well tailored, have generous collars, well shaped, and the leather lining makes them absolutely windproof. You will like these coats, because they are smart as well as warm for Fall and Winter wear. Each **$24.75**

—Men's Clothing, Main Floor

New Styles in Girls' Flannel Dresses, $4.75 to $9.75

A fine selection of colored Flannel Dresses for girls. These dresses are made in many new styles and daintily trimmed with embroidery and piping of contrasting shades. The colors are Saxe, brown, fawn, red and navy; sizes for 4 to 14 years. Priced at **$4.75** to **$9.75**

—Children's Wear, First Floor

Cardigans for Girls $2.75, $3.95

Girls' Fawn Cardigans, made of brushed wool, good Fall weight, with two pockets and neat five button fastening, suitable for school wear; sizes for 8 to 12 years. Priced at **$3.95**

Girls' Brushed Wool Cardigans, shown in shades of Saxe and grey and finished with two pockets; sizes for 6 to 12 years. Priced at **$2.75**

—Children's Wear, First Floor

Boys' White Woolen Two-piece Suits $2.75

A special line of White Woolen Suits for boys, two-piece style, consisting of jersey with turned down collar and buttoned in front and straight pants buttoned at waist; sizes for 2 to 6 years. Priced at, a suit **$2.75**

—Children's Wear, First Floor

MEN'S MACKINAW COATS

That Keep the "Outside" Man Warm

$7.95 and $10.00

Considering the grade of the coats, these prices are what you might call "Very Special." They are made of heavy wool materials, dark or medium shades and fashioned in belter, Norfolk or plain models. For the woodsman, fisherman, farmer or motorist these are serviceable coats for both rainy or frosty weather. Call at our clothing department and fit one on. Big values ..... **$7.95** and **$10.00**

—First Floor

Silk Veils and Veiling

Anniversary Sale Values

All-silk Veils in square or flowing styles, showing many different weaves with handsome borders in radium and Chantilly lace effects, also silk scroll and chenille spots. Regular values to $1.95 for ..... **98¢**

Silk Veiling in medium fancy mesh with contrasting color chenille spots. These are the newest for Fall wear and represent all the new shades. Priced at, a yard .... **60¢**

Silk Flowing Veils of French manufacture, in large and medium mesh and plain or fancy weaves, shown in the newest border effects. On sale for, each ..... **50¢**

—Main Floor

Boys' Football Boots $3.50 and $4.00

Boys' Football Boots, English make, sizes 1 to 5½, a pair **$3.50**

Sizes 6 to 8, a pair .. **$4.00**

—Boys' Store, Lower Main Floor

"Police Boots"

Easy Fitting, Leather Lined **$6.85**

Our "Police" Boots are made from plump weight box calf, black or brown, have leather lining and two full soles through to the heels. These are ideal boots for all outdoor city workers, are dependable in Winter weather and are comfortable fitting. Goodyear welted soles. Sizes 6 to 11, a pair **$6.85**

—Men's Boots, Main Floor

Women's Flannelette Wear

For Fall and Winter Wear

Flannelette Gowns with high neck, long sleeves and tucked yoke. Each **$1.35**

Flannelette Gowns of superior grade, with long sleeves and trimmed with fancy colored stitching. Each **$1.45**

Heavy Flannelette Gowns with "V" neck and yoke; neck and sleeves trimmed with embroidery **$2.25**

Slip-on Gowns of white flannelette with shirred front; neck and sleeves trimmed with fancy stitching **$1.25**

Slip-on Gowns with hemstitched front; neck and sleeves feather stitched **$1.50**

Flannelette Gowns with "V" neck, shirred front; neck and sleeves trimmed with Torchon lace **$1.65**

Outsize Gowns with high neck, long sleeves and tucked front **$1.75**

Flannelette Bloomers with elastic at waist and knee, **69¢**

Underskirts of striped flannelette, finished with gathered flounce ..... **75¢**

Women's Pyjamas of striped flannelette, one-piece garments, small and medium sizes. Regular $2.75 for **$1.98**

—Whitewear, First Floor

HOME SEWING WEEK

Requisites for Making Up Your Fall and Winter Garments—Excellent Values

Coats' Sewing Cotton, 150-yard spools, all sizes; in black or white. At **4** for ..... **25¢**

Basting Thread, 1,000-yard spools, in white only. At, a spool ..... **35¢**

Abel Morrall's Best Quality Steel Needles, in straight or assorted sizes. At, a packet **5¢**

Sheet Pins, containing a large assortment of sizes. At, a sheet ..... **5¢**

2 for ..... **15¢**

Steel Pins of exceptional quality, needle points, the best for good results. At, a box ..... **19¢**

Thimbles, in celluloid or plated styles. Each ..... **5¢**

Scissors for cutting-out purposes; all sizes. Priced from **35¢** to **$1.25**

Snap Fasteners, four different sizes, in black or white. At, a dozen ..... **5¢**

Hooks, Eyes and Bars, warranted not to rust; in black or white; two dozen on a card. At **2** cards for ..... **15¢**

Singer's Machine Needles, in three sizes, 3 in a packet. At, a packet ..... **10¢**

Spring Tape Measures, useful and handy. At, each ..... **25¢**

Colored Bias Tape of fine quality; in all the most wanted shades. At **3** yards for **10¢**

Boned Belting of the best quality; British manufacture; in black or white; 1½ to 2½ inches. At **25¢** to ..... **45¢**

Elastics, manufactured from art silk and pure rubber. Priced according to width from, a yard, **5¢** to ..... **12¢**

Double Stretch Elastics, made especially for bloomer waists and knee bands; black or white; ¼-inch to ⅞-inch. At, a yard .... **6¢** to ..... **20¢**

Buttons of every description, pearl, novelty trimming, celluloid and ivory buttons. Priced from, a dozen, **7½¢** to **$1.50**

—Main Floor

Men's Sweaters and Pullover Vests

Attractive New Styles—All "Spencer" Values

New Style All-wool Golf Jackets for men. Shown in diamond shape pattern and three-tone shades. They have two pockets and are very neat, "Universal" brand. Each **$8.75**

All-wool Golf Jackets, "Universal" brand, very attractive in appearance, good grade and shown in sandalwood and emerald checks. Each has two pockets. Excellent value **$8.25**

All-wool Knitted Sweater Coats (Pride of the West brand), made without collar, full weight and shown in shades fawn, brown, Oxford and heather. Each has two pockets. Big value at **$6.25**

All-wool Pullover Vests in two-tone shade of grey and white, camel and white. Very neat in appearance and excellent value at **$2.50**

All-wool Sweater Coats, Monarch brand, collarless, with two pockets; are full weight and in shades seal brown, heather green and camel. Each **$4.75**

Heavy All-wool Sweater Coats, Monarch brand, made with shawl collar and two pockets; dark khaki only. A big value at **$6.25**

All-wool Pullover Vests, fancy weave knit. Shades are deer, brown or white. Practical vests for Fall and Winter. Each **$3.50**

All-wool Sweater Coats, Universal brand. They are full weight, have shawl collar and two pockets. Practical sweaters for Fall and Winter. Shades are Oxford, maroon and heather green. Each **$7.50**

—Men's Furnishings, Main Floor

Women's Shoes, Smart Models, $4.95 and $3.95

Women's Crepe Rubber Sole Oxfords, brogue style; made of brown calf with heavy crepe rubber soles. Pair, **$4.95**

Women's Suede Strap Pumps, in Airedale or log cabin shades; fancy strap design, Spanish or low heels. Pair **$4.95**

Women's Brown Calf Oxfords, full brogue style, with low heels; best oak tanned leather soles. Pair **$3.95**

Women's Cuban Heel Walking Oxfords, brown calf or black kid. Pair **$3.95**

Demonstration of Embroidery Guide and Braider

A small attachment slipped on foot of machine, saves hours of hard work, simply wonderful. Call and see the work it does. Price ..... **50¢**

Demonstration all this week

Suede Fabric Gloves

Good Quality—Low Prices

Women's Suede Fabric Gloves, regulation wrist length, two dome clasp, a splendid wash glove, shown in beaver, sand, brown and biscuit. Regular 65c, on sale for, a pair ..... **39¢**

Suede Fabric Gloves of splendid weight and quality, trimmed with silk embroidered points. A perfect fitting glove in all the wanted shades. Regular 85c, on sale for, a pair ..... **65¢**

Women's Gauntlet Gloves of heavy quality suede fabric, ideal weight for Fall wear; deep cuff with strap fastener at wrist and silk embroidered points. Shown in shades of sand, nigger, cocoa, grey, mole, beaver and black. On sale for, a pair **$1.25**

—Main Floor

Flannelette Sheets

Anniversary Sale Values

Flannelette Sheets, Canada's best grade, largest size made, white or grey with blue or pink borders. Regular a pair $3.25, on sale for **$2.79**

Medium Size Flannelette Sheets, white or grey with blue or pink borders. Regular a pair $2.85 for **$2.49**

Flannelette Bed Blankets for single beds, white or grey with blue or pink borders. Regular a pair $2.50 for **$2.19**

Flannelette Blankets, large crib size, 36x45 inches, white with blue or pink borders. Regular $1.50 for **$1.25**

—Staples, Main Floor

Eyebright and Radio Floss Wool

To Clear at a Ball 27c

"Eyebright," a fleecy heavy wool, suitable for infants' coats, pram covers, afgans, etc., in pink only. Regular 35c for, a ball ..... **27¢**

Radio Floss, a two-ply fine wool, suitable for light-weight jumpers in shades of pink, rose, mist, grey, white, black, peach, yellow, brown, sand, shrimp, Saxe, tomato, mauve, naiad and Paisley, three balls makes a jumper. At, 1-oz. ball ..... **27¢**

Piver's Perfumery and Toilet Specialities

So many varieties of perfumes, etc., have been placed on the market lately that we are apt to overlook Piver's old reliable staple lines. Nevertheless for real quality and lasting goodness Piver's preparations are still ranked amongst the best. We have just opened up a fresh shipment of their most attractive odors.

"AZUREA," "SAFRANOR," "FLORAMYE," "LE TREFLE," "MISMELIS"

Perfume, per oz. **$1.25**

Face Powder, in all shades, per box ..... **85¢**

Talcum in glass bottles .... **50¢**

Face Creams in jars ..... **65¢**

Bath Salts, large glass jars at **$1.00**

Toilet Water **$2.25**

Soaps, per box of 3 cakes **$1.95**

Shaving Cream, large tubes **65¢**

—Toilet Articles

Irish Damask Tablecloths

In Excellent Designs, Hemmed Anniversary Sale Values

Irish Cloths, wild rose design, 63x72 inch. Regular $3.50. Sale Price **$2.75**

Irish Cloths, wild rose design, 72x72 inches. Regular $4.00. Sale Price **$3.25**

Irish Cloths, wild rose design, 72x90 inches. Regular $5.00. Sale Price **$3.98**

Table Napkins to maatch, hemmed. Regular $4.00 for, a dozen **$3.00**

All-linen Irish Damask Cloths, fine pure weave and bought to great advantage.

72x72 inches, all linen. Regular $8.50. Sale Price, **$6.00**

72x90 inches, all linen. Regular $10.50. Sale Price, **$7.50**

Table Napkins to match, three designs. Regular $9.50. Sale Price, a dozen **$6.75**

—Staples, Main Floor

Auto or Traveling Rugs $3.45

Three dozen Auto or Traveling Rugs to clear, all wool, Empire brand, made in England, size 58 in. x 68 in. Shown with fringed ends in fancy checks. Priced for our Anniversary Sale at, each **$3.45**

—Main Floor

DAVID SPENCER, LIMITED

Cowan's Instant Cocoa
New shipment just arrived, large tin, reg. 30c for 20c

B & K Rolled Oats, 7-lb. sack ..45¢
Kippered Herring in Tomato Sauce, 5 tins .....25¢
Richardson's Magic Washing Tablets, reg. 25c pkg. for .....15¢
Canadian Macaroni, Spaghetti or Vermicilli, 2 pkgs. .....25¢
Old Dutch Cleanser, tin .....10¢
B.C. Granulated Sugar, 20 lbs. $1.69

Fillet of Beef, per lb. .....65¢ Fresh Beef Brains, per set .....15¢

H. O. KIRKHAM & CO., LTD.
Grocery Phones, 173 and 179 Fruit Dept., 5523 **612 Fort St.** Meat Dept., 5521 Provision Dept., 5520

Correct Shoes for Fall
MUTRIE & SON'S
1203 DOUGLAS STREET

AGED WOMEN'S HOME

Excellent Reports Given at Committee's Monthly Meeting; Many Donations

The regular monthly meeting of the Aged Women's Home Committee was held at the Home Monday evening at 7.30 o'clock, when the regular routine matters of business was transacted. The president, Mrs. Clay, occupied the chair. The report of the monthly visiting committee showed that the inmates as a whole were enjoying a fair measure of health. One vacant room on account of Mrs. Howard, an inmate, being compelled to remain in the hospital for a time, she having sustained a broken leg, is now available, but a number of applicants are waiting for it. The visiting committee for October is Mesdames Clay, Heddle and Wm. Grant. Donations were received from Mr. Bond, salmon; Mrs. Shotbolt, magazines; Mrs. Mahon an Mrs. Withers, hats; Mrs. Clay, magazines; Sunshine Committee of Eastern Star, fruit, canned fish and magazines; employees of Campbell's, magazines; Pollock Brothers, Mrs. Grant, City Temple and Mr. Strawford, flowers; Mrs. Gould, roses.

Safe Milk
For Infants, Invalids, Children, The Aged
Rich Milk, Malted Grain Ext. in powder. Digestible—No Cooking. A Light Lunch

King Henry the Eighth's Wives
LECTURE
BY
Mrs. Adams Beck
Under Auspices of Camosun Chapter, I.O.D.E., at
NEW THOUGHT TEMPLE,
935 Pandora Avenue, on
Monday Afternoon, October 13, 3 p.m.
ADMISSION 50c
Net Proceeds towards Hospital Fund.

HUDSON'S BAY DANCE WAS BIG SUCCESS

Employees' Association Open Promising Season of Social Activity

The Hudson's Bay Employees' Association inaugurated their Winter season with a dance last evening, which augurs well for the success of their coming programme of social functions.

The Alexandra Hall was the chosen rendezvous and about 300 of the employees and their friends danced with enthusiasm to the excellent music provided by Hunt's four-piece orchestra. Before dancing commenced Mr. A. J. Watson, manager of the local branch of the company, and president of the Employees' Association welcomed the members and their friends, and wished the association every success in its various undertakings.

Many congratulations were showered upon the committees which managed the various features of the dance, including Mr. W. G. Stark chairman of the social committee; Messrs. L. Hibbert, M. Humber, J. Grant, J. Eaton and M. McIntosh, who composed the men's reception committee, and Miss Grace Bowden, Miss G. Gosse, Miss M. Kiel, Miss I. Butler and Miss E. D. Rhodes, who formed the ladies' reception committee. Messrs. G. Hibbert and R. Dunn acted as masters of ceremonies.

It has been planned to hold a dance on the first Tuesday of every month until, April, at the Alexandra Hall. One exception will be made on New Year's. The dance on that occasion will take place on New Year's Eve, and something of a surprise is being kept in store for those who attend.

No. 2 Circle of the Metropolitan Ladies' Aid will hold a silver tea at the parsonage Friday afternoon, October 10, from 3 to 6 o'clock. A cordial invitation is extended to all.

— IN WOMAN'S DOMAIN —

RURAL WOMEN HERE FOR CONFERENCE OF ISLAND INSTITUTES

Gathering at Parliament Buildings Marks First Step Towards Autonomy

Rural women from all parts of Vancouver Island and the adjacent Islands gathered in the Members' room at the Parliament Buildings this morning for the opening of the Islands district conference of British Columbia Women's Institute. The occasion was one of unusual interest in that it represented the first conference entirely handled and financed by the institutes themselves, conferences hitherto having been financed and arranged by the Department of Agriculture.

LIST OF DELEGATES

Delegates and visitors included the following: Mrs. A. Booth, Esquimalt; Mrs. W. Peden, Victoria; Mrs. S. W. Raven, Royal Oak; Mrs. M. E. Service, Lake Hill; Mrs. H. Lawrie, South Saanich; Mrs. A. M. Robertson, Whaletown; Mrs. B. A. McMullan, Cobble Hill; Mrs. W. D. Coffey, Royal Oak; Mrs. A. V. Joyce, Valdez Island; Mrs. E. G. Watson, Gordon Head; Mrs. H. Rukin, Granby; Mrs. C. S. Fielding, Gordon Head; Mrs. A. Christian, Shawnigan Lake; Mrs. T. Cessford, Denman Island; Miss E. A. Douglas, Lake Hill; Mrs. E. R. Harwood, Hornby Island; Mrs. S. Donahy, Parksville; Mrs. R. Nimmo, South Saanich; Mrs. W. Foster, Strawberry Vale; Mrs. B. Deacon, North Saanich; Mrs. M. Coffey, Royal Oak; Mrs. H. Crocker, Victoria, and Mrs. V. S. MacLachlan, Victoria.

CHAIRMAN'S ADDRESS

Mrs. G. G. Henderson of Duncan, district member on the advisory board, who presided at the session, welcomed the delegates cordially to the conference. Reference was made to the movement towards provincial federation, the necessary legislation for which will probably be considered at the next session of the Legislature.

Mrs. Henderson review with alarm the tendency towards emigration to the United States, quoting figures showing the monthly exodus from Canada. She advocated education along these lines to encourage Canada's citizens and potential citizens to remain within her borders and help in her upbuilding. She also commended the study of the aims and ideals of the League of Nations to the institutes.

DR. WARNOCK

Dr. Warnock, superintendent of institutes for British Columbia, congratulated the gathering on being the first of the district boards to finance its own conference. He touched upon the steps leading to this innovation and expressed regret that several of the institutes had not seen their way clear to sending representatives.

The Provincial convention was reviewed by the speaker, who commended it as a meeting ground upon which institutes from all parts of the Province could consider their common problems. He decried a general tendency in all organizations towards destructive rather than constructive criticism, and urged the institute members to deliberate patiently and with broad vision those various problems coming within their purview. He disagreed with Mrs. Henderson on the subject of emigration, expressing the opinion that many families were returning to Canada from the South.

Dr. Warnock took a hopeful outlook on the prospect of Provincial federation towards which the institutes have been working. He thanked those institutes which had contributed so generously in sending "one of the finest exhibits staged in the Dominion" to the Canadian National Exhibition at Toronto.

COMMENDS INSTITUTE WORK

The speaker spoke in appreciative terms of the excellent work carried out by the Women's Institutes. Many rural localities now boasted community halls, and other evidences of progress through the initiative and hard work of the women. While each institute was an individual unit, there were great potential powers in the hands of the institutes if they would only join forces in harmonious co-operation.

Mrs. Wm. Peden, president of the district board of directors, welcomed the delegates to Victoria and briefly referred to the work involved in the conference arrangements.

Mrs. T. Cessford of Denman Island replied to the address of welcome of the delegates.

The meeting passed a standing vote of thanks to Sir Henry Thornton and the Canadian National Railways for their kindness in transporting the institute exhibit to Toronto free of charge.

St. John's Church Organ Recital, October 13. ***

SOCIAL AND PERSONAL

Mrs. and Miss Butt returned to Vancouver Tuesday afternoon.

Mr. Thomas E. Chesney of Minneapolis is visiting this city.

Mr. and Mrs. J. A. Weldon, of Vancouver, are visiting Victoria.

Mr. and Mrs. John Jahn, of Riverside, California, are on a holiday here.

Mr. and Mrs. W. E. Savage and Mrs. Jos. J. Sarton, of Brooklyn, are visiting Victoria.

Mr. and Mrs. James Beames, of Calgary, have arrived in Victoria and will make their home here.

Mrs. F. W. Vincent, Erie Street, is enjoying a short holiday with relatives in Vancouver.

Mr. and Mrs. J. H. Bate are receiving congratulations on the birth of a son on October 6.

Mrs. A. B. Gurney has returned to Mayne Island after spending the past few weeks in this city.

Mrs. Idiens of Comox is spending a holiday in Victoria and is a guest at the Balmoral Hotel.

Mrs. J. N. Craig of Vancouver and Miss A. Craig of Calgary were visitors in Victoria on Monday.

Miss Muriel Gurney is spending a week with Miss Josephine Heal, 2743 Mount Stephen Avenue.

The engagement is announced of Miss Abigail Fadaway and Mr. Raymond Heal, Mt. Stephen Avenue. The wedding will take place next month.

Mrs. J. H. Baker, Fernwood Road, returned to her home yesterday after six weeks' holiday in Winnipeg, where she has been visiting Mr. and Mrs. H. A. Sutherland.

The ladies of First Presbyterian Church are holding their annual Autumn rummage sale in the schoolroom of the church on Friday evening.

Mrs. H. A. Jackson, who has been spending the Summer months at Windermere, is expected in Victoria at the end of the week on a short viist with friends.

Mrs. G. H. W. Findler and Miss Alice Findler have returned to Victoria from a pleasant visit with friends in San Francisco and Sacramento, California.

Miss Claire McDermott, who has been the guest of her uncle, Mr. MacAuley, Humboldt Street, for a few weeks, is leaving this afternoon en route to her home in Halifax.

Mrs. Simon Leiser, a resident of the Devonshire House here, who has been somewhat indisposed of late, is now recuperating, the guest of her daughter, Mrs. Oppenheimer, in Vancouver.

Mrs. Geo. Butt and her daughter, Miss V. Butt, formerly of 1334 Burlieth Drive, now residing in Vancouver, have been visitors over the week-end at the parsonage of Rev. J. F. and Mrs. Dimmick.

Mr. Robin Raymond is spending his holiday as the guest of his parents, Mr. and Mrs. P. A. Raymond, 527 Trutch Street. Mr. Roy Kendrick of Vancouver, will also be their guest over the week-end.

On the occasion of the wedding of her granddaughter, Miss Violet Stanley and Captain Milburn, of the Coldstream Guards, that took place in the Guards' chapel, London, yesterday afternoon, Mrs. Pooley entertained a few of her old friends at her home, "Fernhill," Lampson Street.

Mr. and Mrs. C. J. Machin, 6301 Beatrice Street, Vancouver, announce the engagement of their youngest daughter, Olive Maud, to Mr. Norman R. Redman, son of the late Rev. and Mrs. A. E. Redman, Victoria, B.C. The wedding will take place November 10 in Emmanuel Baptist Church, South Vancouver, at 7 p.m.

Mrs. Dimmick, who has been visiting her mother in Saskatchewan since July, returned on the Monday boat. In the evening a large number of old friends and neighbors gathered at the parsonage to greet Mrs. Butt and her daughter, and to welcome home Mrs. Dimmick. A very happy time was spent by all.

Yesterday afternoon at her home on St. Charles Street, Mrs. M. G. Moore entertained with one table of bridge and two of mah jong. The guests included Mrs. C. P. Hill, Mrs. B. S. Heisterman, Mrs. Jack Rithet, Mrs. Dougals Hunter, Mrs. Guy Goddard, Mrs. Walter Bapty, Mrs. Russell Ker, Mrs. Lecky, Mrs. Brodigan, Mrs. Lafon and Miss Adair.

Last evening at "Breadalbane," the minister's residence, the Rev. Dr. Campbell officiated at a ceremony which made Miss Edna Velma Arnold the bride of Mr. Harold Hunter, both of Victoria. They were attended as groomsman and bridesmaid by Mr. Colin Thornby Campbell and Miss Elsie Smethurst. After a honeymoon on the Mainland, Mr. and Mrs. Hunter will make their home in this city. He is a native of London, Ontario, and she is of Napanee, Ontario.

A merry party invaded the home of Mrs. Frank Marshall, Oswego Street, on Monday evening in honor of her birthday. A most delightful time was spent with cards, music and dancing, while at midnight delicious refreshments were served. Among those present were Mr. and Mrs. H. Webster, Mr. and Mrs. H. W. Findler, Mr. and Mrs. Fitzsimmons, Mr. George Taylor, Mr. Alex. Marshall, Mrs. J. N. Craig, Miss A. Craig, Mr. H. J. Steenson, Miss Cone Webster, Miss Alice Findler and others.

A pleasant birthday party was held at the home of Mrs. Myrtle Davis, 855 Cormorant Street, on Friday, in honor of her sister, Mrs. Winnie Carlow. After a sumptuous dinner an enjoyable evening was spent in cards and dancing. Among the guests were Mrs. Winnie Carlow, Mrs. A. Howard, Mrs. W. Hunter, Mrs. R. Richards (Los Angeles), Miss B. Terry (Seattle), Miss Alys Baxter, Miss Rena Kenlly, Miss Campbell, Miss Merle Calhoon, Miss Queenie Rogers and little Miss Wineva Davis, Messrs. Sanderson, Davis, Terry, Richards, Campbell, Wescott, Newhorn, Massey, Simpson, Rogers, Hunter, Howard, Ledingham and Clarence and Francis Carlow.

SOOKE HARBOR

Mr. Slack of Vancouver is a guest at the home of Mr. and Mrs. B. Acreman.

Guests at Paradise Inn for the week-end were Mr. A. G. Stewart of Victoria, Mr. J. A. Maker of Vancouver and Mr. J. T. Thorn of Victoria.

SIDNEY

Miss Lander has returned from a visit to Vancouver.

Mr. and Mrs. J. J. White are staying at their Summer Camp, "Killarney."

Mr. McDaniel, who has just returned from Alaska, is staying at Mr. and Mrs. J. J. White's.

The Deep Cove Social Club held their first card party of the season on Monday. Eleven tables were occupied. Progressive five hundred was played. The first prizes were won by Mrs. G. McLean and Mr. Frame. Supper was in charge of Mrs. Moses and Mrs. Mears.

PENDER ISLAND

Mr. and Mrs. D. G. MacDonald returned to their home here on Friday, the former expecting to remain a couple of weeks.

JAMES ISLAND

Mrs. McNaught and her son, and Mr. T. Roberts of Sidney, were the guests of Mr. and Miss Eyres last Sunday.

Miss Ruth Richards, who is attending school in Victoria, spent last week-end with her parents.

Miss Patsy Van Norman has almost recovered from her recent illness, and will soon be able to return to school.

Miss Thelma Crewe of Nanaimo, is spending a holiday with her aunt, Mrs. F. Baldwin.

Rev. R. C. Jones returned to his home in Vancouver on Tuesday after visiting here for several days.

Mr. D. Lake visited friends in Nanaimo for a few days last week.

Girls' Corner Club.—The usual business girls' supper will be served on Thursday at 6.15 p.m. in the club rooms, Liberal Hall, corner Government and Broughton Streets. Mrs. J. W. Alderson of Kiangsi, China, will be the guest of the evening, and has an interesting story to tell of her work as a missionary to the Chinese. After twenty-five years in the mission field she is returning to the Old Country with her husband and children for a well-earned rest. The members of the club extend a hearty invitation to any girl to come to supper and hear this interesting speaker.

To Entertain Delegates. — The Esquimalt Women's Institute will be hostesses to the out-of-town delegates to the Island District Conference of Women's Institutes on Friday next. The entertainment will take the form of a harvest supper, and will be held in the new Assembly Hall at St. Paul's Garrison Church at 6.30 o'clock.

To a Lady
Who Refuses to Use Clay
Edna Wallace Hopper

A lady writes me that my beauty helps have brought her wonderful results, but she adds, "It is too much trouble to use clay."

Too much trouble! In my stage work and in these efforts to help women I work fifteen hours a day. Yet I would rather miss three meals than miss my clay.

Edna Wallace Hopper Photo 1923

Too much trouble! Yet see what clay has done for me. Mine is a grandmother's age, yet I enjoy a debutante's complexion.

Let me send you a test of my White Youth Clay. It is not like the crude and muddy clays so many have employed. It is white, refined and dainty—the last word in facial clays. And it combines in one product many superlative helps.

My Youth Clay purges the skin of all that clogs and mars it. It removes the causes of blackheads and blemishes. It brings the blood to the skin to nourish and revive it. The result is a rosy after-glow which amazes and delights. It firms the skin, combats lines and wrinkles, reduces enlarged pores, eliminates surplus oil.

Many women seem to drop ten years with one application of this clay. To countless women it is bringing priceless benefits—new beauty and new youth. Are such results not worth to you a few minutes twice a week?

Clay is a beauty essential. Famous beauties have for ages used it. No woman can hope to look her best without it, or to keep her youth as I have. You can recognize clay users in every circle by their beautiful complexions.

Mine is a super-clay—a new-type clay—based on twenty years of scientific study. I have placed it with the Owl Drug Co. so you can get it. You will thank me for it—always——when you learn what it means to you.

Write me for my Beauty Book and I'll send with it something else to please you. Edna Wallace Hopper, 536 Lake Shore Drive, Chicago.

WOMEN'S CANADIAN CLUB CLOSES MOST PROSPEROUS YEAR

Annual Reports Show 930 Paid-up Members and Balance of $460

Wtih a paid-up membership of 930 members and a balance in the bank of $460, the Women's Canadian Club yesterday closed the most prosperous and promising year in its history. Over one hundred new members were added to the membership roll last year and it is anticipated that the thousand mark will be reached within the next few months.

NEW OFFICERS

Mrs. H. P. Hodges was re-elected president by acclamation and the other officers will be as follows:

First vice-president, Miss Cann; second vice-president, Miss Agnew; secretary, Mrs. J. H. Fletcher; treasurer, Mrs. C. W. Bradshaw.

The executive consists of Mrs. R. W. Perry, Mrs. W. H. Gee, Mrs. F. Calvert, Mrs. P. B. Scurrah, Mrs. R. R. Taylor, Mrs. I. Walsh Nasmith and Miss Lottie Bowron.

SECRETARY'S REPORT

Mrs. P. H. Elliott, the retiring secretary, in her annual report, said in part:

"During the year 204 women have been admitted to membership, 104 have been removed, leaving a total membership of 930, including fifteen honorary members, an increase of 100 over last year.

Seventeen general meetings have been held in the Empress ball-room, the average attendance being 200. In June of this year the Canadian Club for the first time invited us to join in entertaining at a luncheon—one given in honor of the officers of the Special Service Squadron, and our members showed their appreciation of the courtesy by attending in large numbers. The regular afternoon meetings have been addressed by speakers of note from many parts of the Empire."

Other speakers during the year had included Dr. Riddell, of the League of Nations; Colonel Fallis of Vancouver on International Relations; Professor Massih of India, who told about the position of women in India; Dr. Weir, head of the department of education in the University of British Columbia; Miss Joyce Walton, English Girl Guider; Mrs. Lipsett-Skinner, of the Press Gallery, Ottawa; General Hughes, Canadian superintendent of prisons, Ottawa; the Bishop of Columbia, Mr. Ira Dilworth, Mme. Sanderson-Mongin. Social gatherings had included a farewell reception in honor of Mrs. Spofford, a luncheon for Miss Helen Stewart, and a garden party at Mrs. Butchart's.

JUBILEE WARD FURNISHED

The report continued:

"The $1,000 which was collected to furnish a three-bed ward in the new Jubilee Hospital has been handed over to that institution and the furnishings selected. Your executive trust that the members will continue to show their interest by visits and gifts of flowers to the patients in our ward.

"The Women's Canadian Club Bursary was presented to Miss Jean Skelton, now a student at Victoria College, who was prepared for matriculation at the Oak Bay High School. A prize is to be presented to the student at the Victoria High School who obtained the highest marks in Canadian History on the completion of the first year's work. The executive has selected as prize for this year copies of two books, "Women of the Red Rivver," published by the Women's Canadian Club of Winnipeg, and "Builders of the Canadian Commonwealth," by George H. Locke.

LOCAL VICE-PRESIDENT

"We sent as delegate to the Association of Canadian Clubs at St. John our first vice-president, who took an active part in the councils of that body, and to whose report we are looking forward with great interest. We are proud to note that our president, Mrs. Hodges, was elected vice-president for British Columbia for the next year."

SATISFACTORY RESULTS

Mrs. C. W. Bradshaw, the treasurer, presented her audited financial statement, showing a balance of $460, and, together with Mrs. Elliott, was thanked by the president for their excellent work throughout the year, a sentiment which was warmly endorsed by the club with a hearty vote of thanks. Mrs. Peter McNaughton expressed the good wishes of the club to the new officers and executive, in which she was ably seconded by Mrs. H. E. Young.

MISS CANN REPORTS

Miss Cann presented a comprehensive and interesting report of the meetings of the Federation of Canadian Clubs at St. John, which she attended as club delegate.

After detailing the lavish hospitality tendered to the delegates, Miss Cann touched upon the business transacted by the conference. The club was particularly interested in the decision concerning the National Education Council's lecture scheme, in which the clubs will o-operate individually for the purpose of bringing outstanding speakers to Canada.

Miss Cann reported the Canadian Cibu decision to employ a paid secretary. For the present the financing of the experiment would be out of a reserve fund; the levy of a special contribution would be considered after the efficiency of the experiment had been proved. A brief resume of some of the resolutions brought before the conference was given by the speaker, who was warmly thanked for her report.

TO-MORROW'S HOROSCOPE

By Genevieve Kemble

THURSDAY, OCTOBER 9

This should be an eventful and interesting day, judging by the strong positions of powerful planets. Sol, sextile to Jupiter, is read as prompting and shaping all undertakings and ambitions into progressive channels and this flourishing condition is to be made stable and enduring by the trino aspect of Luna to Saturn—a figure which presages the removal of old obstacles and makes for renewed enterprise and promises the assistance of new friends and old and substantial institutions. In the domestic circle be particularly careful.

Those whose birthday it is may look for a year of substantial progress, with increase of business and money, as well as the aid of worthwhile friends and institutions. In the domestic circle there may be need of care.

A child born on this day is liable to be ambitious, persevering and attentive to substantial undertakings, which will succeed because of this stability and application, as well as untiring industry.

NABOB TEA
Tea as it should be

Harvest Supper.—The St. John's branch of Girls' Auxiliary will join with the Women's Auxiliary and two missions in serving a harvest supper on Tuesday, October 14, from 6 to 8 p.m. in the St. John's Sunday School room, Mason Street. The proceeds will be devoted to Columbia Coast and other missions.

THEY LACE IN FRONT
Gossard Corsets
will help the woman who has gone corsetless to regain the feeling of being properly dressed.
WEAR GOSSARD BRASSIERES

"Oh!! Charley My Boy!"
Hear Bennie Krueger play the new Brunswick fox trot at
641 Yates Street **KENT'S** Phone 3449
PHONOGRAPH STORE

MEN!—
Buy EDMONDS FOOT FITTERS
Agent—THORNE'S SHOE STORE
648 Yates Street
Look for the Big Shoe Sign Outside

FIRST AID AT HOME
Requires Antiseptics, Cotton, Bandages and Adhesive. Replenish To-day.
McFARLANE DRUG CO.
Cor. Douglas and Johnson
Formerly Known as Victoria Owl Drug Co. Limited

The heart of a kid glows warm for Kellogg's—and these crisp, golden flakes repay in health.
Easy to digest—nourishing—delicious with milk or cream or fruit.
Kellogg's
CORN FLAKES
Oven-fresh always

BISTO—*for Stews*
Gravy, Soups, Meat, Pies, etc.
To make your stews more appetising add Bisto. Stir the Bisto in a little water, pour into the stew just before serving, boil for two minutes, then serve. You will be delighted at the great improvement made by Bisto. No kitchen is complete without Bisto.
Also Makers of CEREBOS SALT
IN 10, 25 & 50c. PACKAGES AT ALL GROCERS
Canadian Selling Agents: Harold F. Ritchie & Co., Limited 10-18 McCaul St., Toronto
49

Style No. L—7027 Style No. L—8120 Style No. L—7012
Sweater Fads are Not Sweater Fashions!
WHEN the world's fashion-centres "*take up*" new styles and colorings, then Monarch-Knit "*puts them out*"—first! But not *until* then, for fads are not fashions!
So, the smart Monarch-Knit style and coloring *you* like best will be an *approved* sweater style and coloring!
Months of wear won't make *these* sweaters lose their shape, either—the fine virgin wool and the way it is fashioned attend to *that!* With it all, the cost is well within what you *expected* to pay.

Style No. L. J. 526
MONARCH-KNIT
Head Office Dunnville, Ont.
MONARCH KNIT
Sweaters
hosiery and knitting yarns

PHONE 1670—PRIVATE EXCHANGE CONNECTING ALL DEPTS.

You Can Shop With Confidence at Hudson's Bay

Confident that from our large and well assorted stocks, carefully selected by expert buyers, you will find exactly what you need; that whatever you buy will give complete satisfaction; that for every dollar spent you will receive the fullest possible value in return.

Dependable Silks at Popular Prices

Sylvian Crepes
For dresses, blouses and lingerie, all colors; 36 inches wide. Per yard **$1.25**

All Silk Stanley Crepes
In a wonderful range of colorings; 38 inches wide. Per yard **$1.75**

Satin Radium
Colors for afternoon and evening wear; 36 inches wide. Per yard **$1.98**

Shot Taffetas
In many smart two-tone effects; 36 inches wide. Per yard **$2.50**

Crepe Celiste
In the new pebble weave effect with a rich lustrous finish; 38 inches wide. Per yard **$2.95**

Printed Crepe de Chine
In dainty designs and new color combinations; 36 inches wide. Per yard **$1.75**

Black Chiffon Dress Velvets
From the famous French looms, rich soft draping qualities.
36-inch. Per yard **$3.98**
38-inch. Per yard **$4.50**
38-inch. Per yard **$4.98**

Dress Velveteens
With a rich deep pile in all the wanted colorings, including black; 36 inches wide. Per yard **$2.75**

—Main Floor

New Dress Trimmings Direct From Paris

French Novelty Clasps
In plain or oriental colors, suitable for dresses, coats and capes; plain colors of brown, grey, navy, black and white. Price, each, **25¢, 35¢** and ..... **50¢**

Pearl and Crystal Bead Medallions and Ornaments
With or without deep fringe, embroidered solid on net. Prices, **$1.75, $3.00** and **$3.50**

Jet Medallions
With deep beaded fringe. Prices, **75¢, $1.25, $1.75** and **$3.50**

Colored Bead Ornaments and Medallions
Embroidered solid on net with beads, wool and silk, with or without deep beaded fringe. Many beautiful designs and styles to choose from. Prices, **$2.50** and **$2.75**

Guipure Laces
For edgings, buffet sets or collar trimming, in Paris and white. Many dainty designs to choose from. Per yard, **12½¢, 15¢, 18¢** and ..... **20¢**

Baby Val. Laces
Cream and white, in an assortment of designs. Per yard, **2½¢** to ..... **10¢**

Torchon Laces
In various widths. Per yard, **10¢, 15¢, 20¢, 25¢** and ..... **35¢**

—Main Floor

Women's New Brushed Wool Polo Hats

A favorite for general wear. Shown with drooping brims, piped with velvet. Choice of all the most fashionable colorings of gray, sand and heather mixtures. Price only **$2.50**

New Arrival of Children's Navy Reefers

The ever popular coat for boys of all ages from two to twelve years. Tailored from good-wearing, rough union serge, lined throughout with black Italian cloth and finished with brass buttons and naval emblem on sleeve. A great value at.. **$4.95**

Boys' Blue Serge Sailor Suits

All Wool Rough Blue Serge Suits with self collars and an extra blue drill collar trimmed with white braid. Middy blouse with button cuffs and emblem on sleeves; also lanyard and whistle. Straight knicker pants with two pockets and lined with soft, white cotton. Sizes 2 to 10 years. Price **$5.00**

Thursday's Specials at the Drug Counter

Absorbent Cotton, value 85c for.... **65¢**
Forhan's Tooth Paste, value 60c for **44¢**
H.B. Petrolatum, value 85c for.... **63¢**
Pond's Vanishing and Cold Cream, value 50c for ..... **36¢**

—Main Floor

Furnish Your Home With Furniture and Furnishings of Worthwhile Quality

Take advantage now of our New Easy Payment Plan.

10% Cash

and the balance in nine monthly payments.

Three Days' Special Demonstration and Sale of Women's Seasonable Hosiery

All the colorings most fashionable for Fall wear you will find in our extensive assortments of dependable quality hosiery. Select your requirements at these special low prices.

Broken Lines in Silk and Wool Hose
With fancy stripe effect, silk clocks, wide hemmed tops, well reinforced heels and toes, in grey, blue, sand, camel, taupe, black; sizes 8½ and 9 only. Sale Price, per pair, **$1.29**

Pure Thread Silk Hose
With deep ribbed tops, well reinforced heels and toes, in colors of grey, cork, sand, beige, log cabin, cruiser, honeydew, black and white; sizes 8½ to 10. Sale Price, per pair **$1.29**

Heavy Fibre Silk and Lisle Hose
In 4-1 rib effect, wide hemmed lisle tops, well reinforced, in taupe, grey, log cabin, black and white. Sale Price, per pair **$1.59**

Wool Cashmere Hose
With wide hemmed tops and well reinforced heels and toes in brown and black; sizes 9½ and 10. Sale Price, per pair ..... **69¢**

All Wool Cashmere Hose
With wide elastic top, perfectly seamless with triple reinforced heels and toes, in colors of meadow lark, camel, sand and brown; sizes 8½ to 10. Sale Price, per pair, **89¢**

Gotham Gold Stripe Pure Thread Silk Hose
Full fashioned, with wide hemmed tops and well reinforced heels and toes, in colors of buck, piping rock, mid grey, dark brown, shell, nude, sunset, bobolink, black and white; sizes 8½ to 10½. Sale Price, per pair **$2.85**

Heavy Imported Fibre Silk Hose
In 4-1 rib, wide hemmed tops and well reinforced heels and toes, in colors of taupe, grey, onion, nude, brown, black and white; sizes 8½ to 10. Sale Price, per pair **$1.85**

English Golf or Sports Hose
Full fashioned with wide hemmed tops, well reinforced heels and toes, come in fancy checks in contrasting colors, in shades of grey, brown, fawn, coating and beaver; sizes 9½ and 10. Sale Price, per pair **$1.89**

Fibre Silk Hose
With elastic or hemmed tops, embroidered fronts, well reinforced heels and toes, in colors of suede, brown, black and white; sizes 8½ to 10. Sale Price, per pair.... **89¢**

Imperial Pure Thread Silk Hose
With wide elastic or hemmed tops, well reinforced heels and toes, in shades of seal brown, peau, chaire, grey, suede, camel, beaver, log cabin, navy, black and white; sizes 8½ to 10. Sale Price, per pair **$1.79**

Pure Thread Silk Chiffon Hose
With wide hemmed tops, high spliced heels and reinforced feet, in colors of airedale, plush pink, beige, pearl med grey, tan bark, sand and dawn; sizes 8½ to 10. Sale Price, per pair **$1.29**

All-wool Cashmere Hose
With silk clocks in contrasting color, wide hemmed tops and well reinforced heels and toes, in black, fawn and navy; sizes 8½ to 10. Not all sizes in each color but all sizes in the lot. Sale Price, per pair **$1.19**

All Wool Heather Mixture Hose
Perfectly seamless, with silk clocks in contrasting colors, wide hemmed tops and double heels and toes; ocme in brown, green and Lovat. Sizes 8½ to 10. Sale Price, per pair ..... **89¢**

—Main Floor

Excellent Values in Fall Blouses

Pongee Overblouses
With Peter Pan and tailored collars, long sleeves with turnback cuffs, finished with neat monogram and tie; sizes 34 to 44. Price, **$3.95**

Broadcloth Overblouses
With Peter Pan, tailored and semi-tailored collar, long or short sleeves, trimmed with novelty tie and hand-drawn work; sizes 34 to 44. Price, **$5.50**

Broadcloth Blouses
With Peter Pan collars, long sleeves, neatly finished with hand-drawn work; sizes 36 to 42. Price **$3.95**

—Second Floor

The Very Smartest Styles in

Hudson Seal Coats

Exceedingly Moderate in Price

These Coats fashioned from super quality skins by our own expert furriers are shown in the season's newest styles. You cannot buy better qualities or better styles at less than the prices we quote below. Make your selection now from our superb collection and remember that the Hudson's Bay "Seal of Quality" label is an absolute guarantee of satisfaction.

Three-quarter Length Hudson Seal Coats
Self collar and cuffs. Unusual value at.. **$325.00**

Three-quarter Length Hudson Seal Coats
Fine, lustrous close-furred skins, skunk collar and cuffs. Price ... **$325.00**

Full Length Hudson Seal Coats
Self trimmed. Price **$435.00**

Super Quality Hudson Seal Coats
Beaver collar and cuffs, 45-inch length. Priced at **$500.00**

Hudson Seal Wrap Model
Full length, large size wrap model with Sable Fox trimmings. Price **$525.00**

—Second Floor

WOMEN'S ENGLISH OXFORDS

In the New Nut Brown Shade

These Oxfords are smartly stylish, at the same time very serviceable. Made on a neat fitting round toe last with low, sensible walking heels and Goodyear welted soles; all sizes. A specially good value at **$7.50**

Thursday's Luncheon Special

Individual Chicken Pie

With French Fried Potatoes

35c

Afternoon Teas and Light Suppers served from 3 to 5.45 p.m. Popular prices

Special Sale of Fall Window Draperies

Of course you want your windows to look as attractive as possible, especially during the Winter months. Here is your opportunity to buy cheerful looking materials that will harmonize with your furnishings at very decided savings. During this special sale we are offering some really wonderful values in new hand-blocked cretonnes, casement cloths, art serges and other drapery fabrics.

Scotch Madras
36-inch Cream Madras of nice even texture and weave, will make very attractive curtains. Sale Price, per yard ..... **29¢**

Cretonnes and Silkolines
31 and 36-inch Cretonnes and Silkolines in dainty colorings and designs; values to 45c. Sale Price, per yard ..... **29¢**

Cretonnes
Heavy quality cretonnes, suitable for side hangings or loose covers. A good selection of designs and colorings to choose from. Values to 59c. Sale Price, per yard ..... **39¢**

Silk Gauze Curtain Nets
Slight imperfections and short lengths, hence this special low price. Excellent wearing fabrics for better class furnishings. Special at, per yard ..... **79¢**

Cretonne Table Covers
For an occasional table you will find these covers most suitable, in nice conventional and floral designs. Sale Price, each ..... **75¢**

Sundour Casement Cloth
Guaranteed fast color fabrics, in shades of cream, rose and blue; usually sell at $1.25 a yard. 50 inches wide. Sale Price, yard, **85¢**

500 YARDS OF MORTON'S HAND-BLOCKED CRETONNES, VALUES TO $1.65 TO CLEAR AT 79c A YARD

A wonder offering and one that should not be overlooked. For slip covers and drapes these beautiful hand-blocked cretonnes are most suitable. They are shown in rich designs and colorings that are only obtainable in such fabrics; 31 inches wide. Sale Price, per yard ..... **79¢**

English Wool Art Serge
Suitable for table covers and archway curtains, in shades of blue, brown and green. A special purchase enables us to offer this wonderful value. Sale Price, per yard ..... **98¢**

Panel Net Curtains
Extra heavy panel net curtains with fringed ends, the newest in Fall draperies. Sale Price per yard **$2.95**

50 Pairs of Frill Border Marquisette Curtains To Clear
Dainty cross-bar marquisette curtains with frill borders and tie backs, in ivory shade, ready to hang up. Sale Price, per pair, **$3.50**

—Third Floor

Extraordinary Three Days' Selling of

HOUSEHOLD HARDWARE

THURSDAY, FRIDAY AND SATURDAY

Percolators
Aluminum Percolators, with paneled sides, black ebonized handles, and welded spouts, 1½-quart size. Sale Price **$1.49**

Double Boilers
Aluminum Double Boilers, 2-pint capacity, strong tubular handles, extraordinary value. Sale Price **$1.69**

Kettles
High Grade Aluminum Tea Kettles, with "Keep Cool" handle. 3-quart size. Sale Price **$1.69**

Saucepans
1-quart Size Heavy-lipped Aluminum Saucepans with strong tubular shaped handles. Sale Price **49c**

Corn Brooms
5-string Quality, Full Stock, Corn Brooms; a factory shipment just received, special purchase. Sale Price **59c**

Strong Pails
English Galvanized Pails, 12 and 14-quart size, Dufferin and flare shapes. Sale Price **59c**

Vacuum Bottles
200 Pint Size Vacuum Bottles, with crocodile-finish, metal case; will keep liquids hot or cold 24 hours. Sale Price **69c**

Dependable Tools
At Big Savings

Household Pliers
Regular 25c, for **19¢**

9-inch Hack Saw Blades
To clear ... **5¢**

Extension Hack Saws
Nickel plated, Sale Price ..... **75¢**

Mechanics Screw Drivers
1-piece, solid steel, wood handles, **49¢** and ..... **59¢**

Strong Tack Hammers
Regular 15c. Sale Price ..... **9¢**

Putty Knives
Regular 35c. Sale Price ..... **20¢**

Forged Steel Hammers
Sale Price **$1.19**

Carpenters' Aprons
6 only, with legs, made from strong duck, 7 pockets. Sale Price **$1.25**

Tart and Biscuit Tins

9-piece Tart Tins
Heavy bright, retinned. Sale Price ..... **12¢**

6-piece Lady Finger Tins ..... **15¢**

6-piece Crinkled Edge Tart Tins ..... **15¢**

Cut-out Pie Tins, 8 and 9-inch size ..... **15¢**

4-piece Muffin Pans, ... **15¢**

Loose Bottom Layer Cake Tins ..... **15¢**

12-piece Individual Muffin Tins .... **25¢**

Noah's Ark Cookie Cutters ..... **25¢**

Heart, Diamond, Club and Spade Cutters; set of four ..... **25¢**

Angel Cake Tins.. **25¢**

SPECIAL OFFER

250 Pieces of Kitchen Aluminumware

Including 12-inch Double Roasters, 6-quart Stew Kettles with aluminium covers and double handles, Large Size Collanders, Coffee Percolators, Coffee Pots, Tea Pots, Double Boilers, Aluminum Entree Dishes, Heavy Aluminum Fry Pans, 8 and 9-inch, with wood handles. Values to $1.95. Sale Price **$1.19**

Electric Irons
Imperial Electric Irons, equal to any $7.00 iron on the market. Complete with cord Complete with cord. Sale Price **$4.95**

Toasters
Turnover Electric Toasters, toasts two pieces at one time. Exceptional bargain. Sale Price **$4.39**

Tungsten Lamps
2,000 High Grade Tungsten Lamps, 40-watt, fully guaranteed. Sale Price **25c**

Wash Day Needs

Special Zinc Washboards
Sale Price ..... **69¢**

Glass Washboards
Sale Price ..... **89¢**

Folding Tub Stands
Sale Price **$2.59**

Galvanized Wash Tubs
The famous S.M.P. makes.
No. 1 size.
Sale Price ... **$1.89**
No. 2 size.
Sale Price **$1.98**
No. 3 size.
Sale Price. .. **$2.29**

Neptune Wringers
With covered cog-wheels, guaranteed standard rubber rollers, improved Surgrip clamps; 12 only. Sale Price ... **$7.95**

Scrub Brushes .... **20¢**

Dust Mops.. Special Price ..... **8¢**

Bottle Brushes, 10¢. 15¢ and ..... **25¢**

Kitchen Cutlery

Aluminum Teaspoons
Sale, ½ doz. .... **19¢**

Aluminium Dessert Spoons
Sale, ½ doz. .... **29¢**

Large Aluminum Spoons
2 for ..... **25¢**

Large Cooking Spoons
Sale Price ..... **19¢**

Aluminium Soup Ladles
Sale Price ..... **39¢**

Slotted Mixing Spoons
Reg. 25c. Sale, **19¢**

Aluminum Forks
Sale, ½ doz. .... **29¢**

Butcher or Bread Knives
Reg. 95c. Sale .. **79¢**

Bread Knives
Steel blades with fine tooth edge, aluminum handles; reg. to $1.25. Sale Price ..... **89¢**

Stainless Steel Meat or Bread Knives
Reg. to $1.35. Sale Price ..... **98¢**

New Shipment of California Fruits

Sunmaid Seeded Raisins, per carton ..... **14¢**
3 for ..... **40¢**
Per lb. bulk ..... **10¢**
30-lb. boxes **$2.90**
Sunmaid Seedless Raisins, per carton .... **14¢**
3 for ..... **40¢**
Per lb. bulk ..... **12¢**
Per 25-lb. box **$2.90**
Seedless Raisins in 4-lb. packages ..... **45¢**
Finest Quality White Meat Walnuts, pieces, per lb. ..... **40¢**
Finest Quality White Meat Walnuts, halves, per lb. ..... **50¢**
Bull Brand Three Crown Valencia Almonds, per lb. ..... **50¢**
Finest Quality Desiccated Cocoanut, per lb. **20¢**
Tiger Brand Jordan Almonds, per lb. .... **90¢**
New Season's California Evaporated Apricots, choice quality, per lb. ..... **25¢**
New Season's California Black Figs, per lb. **20¢**
NEW SEASON'S NUTS IN THE SHELL
New Season's Brazil Nuts, per lb. ..... **20¢**
New Season's Barcelona Filberts, per lb... **20¢**
New Season's Soft Shell Almonds, per lb. **20¢**
Manchurian Walnuts, per lb. ..... **20¢**
Freshly Roasted Peanuts, per lb. ..... **15¢**

—Lower Main Floor

FOR A LIMITED TIME

Only $4.50 Down

During the short period of this special offer only $4.50 down is all you need to pay, and the Hoover complete with all attachments will be delivered to your home. Phone now to 1670 and a Hoover representative will call.

The HOOVER MADE IN CANADA

It BEATS... as it Sweeps as it Cleans

Hudson's Bay Company.

Incorporated 2nd May, 1670

MILL BAY FERRY
New Schedule

Lv. Brentwood (Verdier Ave.)	Lv. Mill Bay (Camp Point)
7.30 a.m.	8.15 a.m.
9.00 a.m.	10.00 a.m.
11.00 a.m.	12.00 a.m.
1.00 p.m.	2.00 p.m.
3.00 p.m.	4.00 p.m.
5.15 p.m.	6.00 p.m.

SAVES 14 MILES

CUT THIS OUT

Phones: 1357Y 6309L Keating 7M

Take West Saanich Road

To Ferry Sign at Verdier Avenue

E. & N. RAILWAY—CHANGE IN SCHEDULE

L. D. Chetham, district passenger agent of the E. & N. Railway, announces that the Fall and Winter service of the E. & N. Railway will be effective October 12.

There will be no change, however, affecting the service from Victoria. The only one with regards to passenger business will be the southbound train from Port Alberni, which will leave that point every Tuesday, Thursday and Saturday at 10 a.m., instead of every Monday, Wednesday and Friday as at present. ***

BRITISH LABORITES OUST COMMUNISTS

London, Oct. 8.—The British Labor Party's relations with the Communists formed the subject of a considerable discussion at the party conference yesterday afternoon before the adoption, by an overwhelming majority, of the executive's recommendations whereby the Communists are excluded from any sort of identification with the Labor Party.

Frank Hodges, Civil Lord of the Admiralty, in moving the adoption of the recommendations, said the Labor Party, with its parliamentary and political ideas of development, could not find any ground of harmony with the thesis or fundamental principle which characterized the Communist Party.

"We believe in our parliamentary institutions as a means of effecting our democratic ideals," said Mr. Hodges. "We hold the view that the Labor movement can achieve, politically, practically anything it desires."

Kindersley Crew Bound Southward

Seward, Alaska, Oct. 8.—Accounting for all of the crew of the Lady Kindersley, a gasolnie schooner of the Hudson's Bay Company operating out of Vancouver, B.C., that was lost in the ice of the Arctic Ocean, north of Alaska, August 15, fourteen men were to-day bound for Seattle on the steamer Northwestern.

The party on its way southward is in charge of Capt. Falk, who was first mate of the Lady Kindersley prior to her loss. The Kindersley, it is now definitely reported, has been crushed by the ice and together with her valuable cargo lies at the bottom of the Arctic Ocean. The provisions, supplies and furs within her holds were valued at $1,000,000.

PRESBYTERY WILL MAKE DECISION

New York, Oct. 8.—The Presbytery of New York received yesterday, but delayed action upon the resignation of the Rev. Dr. Harry Emerson Fosdick, the Baptist preacher of Modernist ideas, who for five years has held an assistant ministership in the First Presbyterian Church of this city.

The resignation was Dr. Fosdick's answer to the request of the Presbytery that in accordance with a ruling of the General Assembly five months ago he should renounce his Baptist membership and become a Presbyterian or relinquish his association with the local church.

A special committee of the Presbytery, headed by Dr. Edgar Whitaker Work, communicated the decree of the General Assembly to the Rev. Dr. Fosdick and yesterday read before the Presbytery the minister's answer, ending in his resignaiton.

At the committee's recommendation the case was placed in the hands of the First Church for further investigation and deliberation, with instructions to report to the Presbytery by November 10. It is expected that on that date the First Church, which has stood by Dr. Fosdick for two years while the battle between Fundamentalists and Modernists raged around him, will make known whether it proposes to accept or reject the resignation.

MAKING GOOD TIME FROM ORIENT

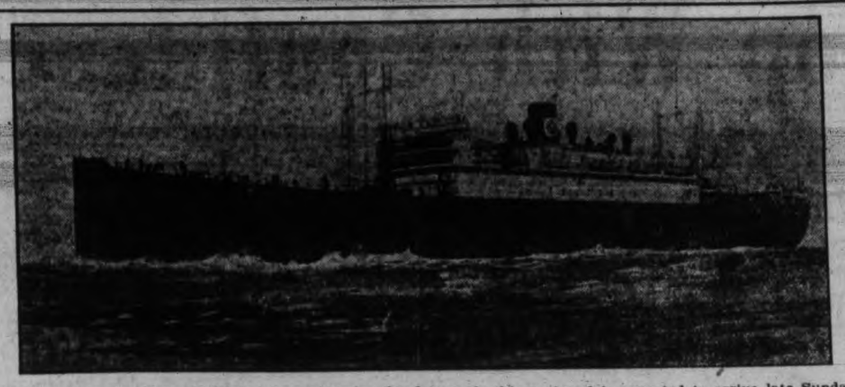

Admiral liner President McKinley now steaming hard towards this port and is expected to arrive late Sunday.

LINER AORANGI EXPECTED IN VICTORIA EARLY NEXT YEAR

The Union Steamship Company's vessel Aorangi, launched on June 18 last at the Fairfield Shipbuilding and Engineering Company's yards, Glasgow, will call at Victoria before she sails for the southern Pacific and Australasian points. A report from San Francisco to-day says that the vessel is expected there in January.

The Aorangi will, in all probability, sail from Victoria for Australia in February.

The Aorangi is the world's largest motorship. It will be operated between Australian and British Columbia points, touching at Honolulu, New Zealand and various southern Pacific ports en route.

The call of the Aorangi is anticipated on this coast with interest, as she is the largest Diesel engined ship in the world, and upon her performance depends largely the question of the engine as far as its use in other passenger liners is concerned.

Capt. Robert Crawford, formerly skipper of the R.M.S. Makura, will command the big new motorship. She will proceed directly from Glasgow to Victoria and Vancouver and will then sail for the South.

Six hundred feet in length, with a beam of seventy-two feet, and a sea speed of eighteen knots per hour, the Aorangi is a ship of which the Canadian Australasian Line may well be proud. Her accommodation for passengers is second to none.

Her engine room equipment consists of four reversible, single action, two cycle, Fairfield Sulzer Diesel engines. Each set has six cylinders, over twenty-seven inches in diameter, and with a thirty-nine-inch stroke. It is the most powerful marine engine of its type in existence, with immense power and reserve strength, and can attain great speed.

Victoria will be the vessel's first port of call on her arrival in B.C. waters from the Old Land. People here will be given an opportunity to inspect Great Britain's latest ship designs, and see the monster engines which drive the Aorangi. It is expected that her first list for Australia from Canada will be a large one.

Those who have seen the ship in Scotland say that she is one of the most attractively fitted out of any ships launched in many years. Her entire fittings are handsome but not too ornate in their design.

Durability and grace mark her lines. The long, sweeping hull of the ship, with her spotless decks, wide and comfortable, big broad windows, shining brass, and fresh, white paint, make her a very pleasing sight. Her coming here will be welcomed, for she marks a new era of transpacific commerce and introduces the Diesel engine in ships of huge tonnage, plying out of this port.

PLAN NOVEL ESSAY COMPETITION; OPEN TO ALL PASSENGERS

The Cunard Line has received so many complimentary letters concerning its tourist third-class traffic for past Summer, that the company has decided to offer three prizes for the best articles written about these vacation specials, which enable travelers to make the round trip to Europe under excellent auspices for $170. The first prize will be $300, the second $200, and the third $100. Any person who made one of the vacation trips on a Cunarder the past Summer is eligible to compete. All stories must be sent in to the line by October 31, should be typewritten and should not exceed 1,500 words.

EVIDENCE OF FIGHT AGAINST COMMERCE OF FOREIGN SHIPS

Japanese Merchants Prefer to Ship on Their Own Lines

Bringing a cargo of raw silk valued at about $4,000,000, which consisted of 3,132 bales, the Osaka Shosen Kaisha liner Arizona Maru arrived at 3 o'clock yesterday afternoon from the Orient. The value and weight of the cargo under her hatches indicated preference by Japanese shippers for Japanese carriers. Ever since the United States put into effect its Exclusion Act, Japan appears to have retaliated, as America's trade in the Far East has suffered.

This preference for Japanese ships is not very apparent, but it is there nevertheless. The cargoes of American liners coming from the Orient to the United States have proved that silk shipments aboard them from Japan are falling off. At the same time the shipments on the Japanese steamships are increasing. Things of this sort, shipping men say, do not continue to happen by mere chance.

PREFERENCE NATURAL

G. Taki of Kobe, who was a passenger aboard the Arizona Maru yesterday on his way to Europe, said that there was a heavy depression in Japanese shipping, and that any preference for Japanese lines for trans-Pacific shipments were justified, not so much by the United States immigration laws, but by the fact that Japan's shipping men were trying to crawl out of a big, deep hole, and needed every assistance.

REASON FOR DEPRESSION

Mushroom shipping plants, repair shops and building yards which sprang up in Yokohama immediately after the earthquake, are rapidly closing down and passing into oblivion. There is a great influx to Japan of small ships, which is putting the weaker, less competent Jap shipping men out of business. The quotations per ton on shipping have fallen from $75 to $25, and the demand for lower rates still continues.

It is no wonder, Mr. Taki concluded, that Japanese merchants prefer to ship by vessels operating under their flag. In this way they will stave off commercial chaos and possible business ruin for a great number of Japans steamship lines.

CARRIED RICH CARGO

The Arizonas cargo, however, showed none of the slump in business which is reported. It was exceptionally valuable. Arriving after a voyage in which heavy weather struck her hard, she made an average speed of 14.05 miles per hour across the Pacific. Seventeen passengers debarked here. About fifty tons of tea and general merchandise were put ashore here, also about fifty bags of mail for local distribution. The Chicago, Milwaukee and St. Paul are handling the silk shipment, which will be rushed across continent.

Her total cargo was about 3,000 tons. There were also 577 bags of mail.

THE UNHONORED GUEST

Landlord (at Willesden)—"I want an ejectment order against my tenant, who has paid no rent for a year and ten months."

Magistrate: "He is not your tenant. He is your guest."

Ontario Indians To Elect Council Under New Plan

Brantford, Ont., Oct. 8.—Without outward opposition, Col. C. E. Morgan, superintendent of the Six Nations Indians, yesterday read the proclamation ending for all time the rule of the council of hereditary chiefs of the Six Nations Indians. There was no demonstration whatever.

The first voting on the new elective council will be held on October 21, with two councillors to be elected from each of six sections into which the reserve has been divided.

In Brantford it is generally believed the change from the old custom will not be received with favor, and the further conflict will likely result from the change.

PUGET SOUND NAVIGATION CO.

Day Steamer TO Seattle

VIA PORT ANGELES, DUNGENESS AND PORT TOWNSEND

Ss. SOL DUC

leaves Victoria daily at 10.15 a.m., arriving Seattle 6.45 p.m. Returning leaves Seattle daily at midnight, arriving Victoria 9.15 a.m. For tickets and information call on

E.E. BLACKWOOD, Agent 912 Government Street Phone 7106 or H. S. HOWARD, Agent C.P.R. Dock Phone 1832

CANADIAN PACIFIC

SAILINGS TO EUROPE

FROM QUEBEC

To Cherbourg-Southampton-Hamburg
Oct. 22 ..... Empress of Scotland

To Cherbourg-Southampton
Nov. 5 ..... Empress of France
Nov. 19 ..... Empress of Scotland

To Liverpool
Nov. 14 ..... Montlaurier

FROM MONTREAL

To Belfast-Glasgow
Oct. 23 Nov. 20 ..... Marloch
Nov. 6 ..... Montreal
Nov. 13 ..... Metagama
Nov. 26 ..... Melita

To Liverpool
Oct. 24 Nov. 21 ..... Montcalm
Oct. 31 Nov. 28 ..... Montrose
Nov. 7 ..... Montclare

To Cherbourg-Southampton-Antwerp
Oct. 29 ..... Melita
Nov. 12 ..... Minnedosa

Apply to Agents everywhere or J. J. FORSTER, Gen. Agt., C.P.R. Station, Vancouver, Telephone Seymour 3089, Can. Pac. Ry., Traffic Agents.

Transatlantic
Transpacific

Ocean Services

All Lines

in connection with

CANADIAN NATIONAL RAILWAYS

Round the World

and other

Cruises

Full Particulars on Request

City Ticket Office, Canadian National Railways

911 Government St., Phone 1242

UNION STEAMSHIP COMPANY of B.C. Limited

Regular sailings from Vancouver to all East Coast and Mainland Points, Logging Camps and Canneries as far as Prince Rupert and Anyox.

For detailed information apply

GEO. McGREGOR, Agent

Tel. 1925 No. 1 Belmont House

A million women *vote* for it every day

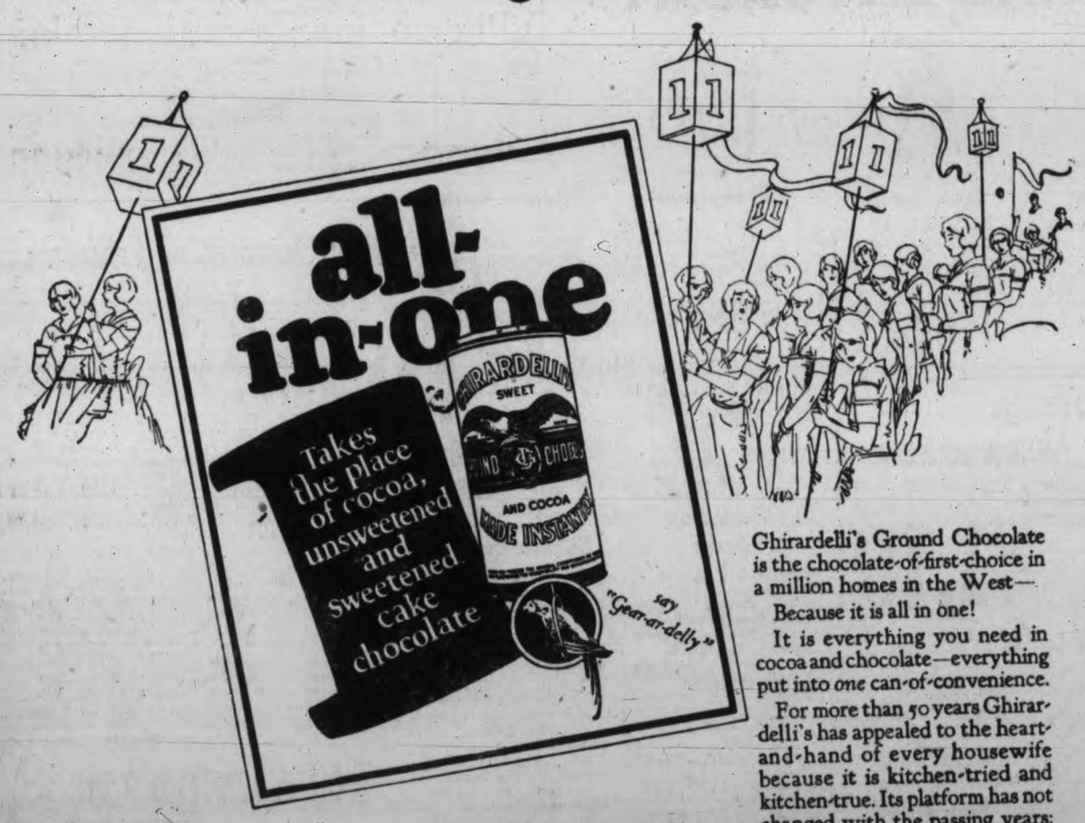

Ghirardelli's Ground Chocolate is the chocolate-of-first-choice in a million homes in the West—

Because it is all in one!

It is everything you need in cocoa and chocolate—everything put into *one* can-of-convenience.

For more than 50 years Ghirardelli's has appealed to the heart-and-hand of every housewife because it is kitchen-tried and kitchen-true. Its platform has not changed with the passing years: No grating, no melting, no waste!

If you haven't elected Ghirardelli's Ground Chocolate to its proper pantry-place in your home—a million housewives will tell you it's high time you did!

Ghirardelli's *Ground Chocolate*

TIMES SHIPPING CHART

DEEP SEA ARRIVALS

Steamer	Master	Ton.	Agent	From	Due
Empress of Russia	Hosken	——	C.P.R.	Hongkong	Oct. 12
President McKinley	Lustie	——	Admiral Line	Manila	Oct. 13
Makura	Showman	——	C.P.R.	Sydney	Oct. 17

DEEP SEA DEPARTURES

Steamer	Master	Ton.	Agent	For	Sail
Africa Maru	——	——	Rithets	Yokohama	Oct. 11
Empress of Canada	Robinson	——	C.P.R.	Hongkong	Oct. 9
Makura	Showman	——	C.P.R.	Sydney	Oct. 22
Empress of Russia	Hosken	——	C.P.R.	Hongkong	Oct. 23
Arizona Maru	——	——	Rithets	Yokohama	Oct. 24

COASTWISE MOVEMENTS

For Vancouver

Princess Victoria leaves daily at 2.15 p.m.

Princess Adelaide or Princess Mary leaves daily at 11.45 p.m.

From Vancouver

Princess Adelaide or Princess Mary arrive daily at 7 a.m.

Princess Charlotte arrive daily at 3 p.m.

For Seattle

Princess Charlotte leaves daily at 4.30 p.m.

Sol Duc leaves daily, except Sundays, at 10.15 a.m.

From Seattle

Princess Victoria arrives daily at 1.15 p.m.

Sol Duc arrives daily, except Sundays, at 9 a.m.

For Port Alice

Princess Maquinna leaves on 1st, 10th and 20th of each month at 11 p.m.

For Gulf Islands

Island Princess leaves on Mondays, Wednesdays, Thursdays and Saturdays at 7.15 a.m.

MOTOR FERRY SERVICES

Sidney to Anacortes

City of Angeles leaves daily at 9 o'clock.

TRANSPACIFIC MAIL

October, 1924

China and Japan

Empress of Canada—Mails close Oct. 9, 4 p.m.; due at Yokohama Oct. 20, Shanghai Oct. 24, Hongkong Oct. 27.

President Madison—Mails close Oct. 11, 4 p.m.; due at Yokohama Oct. 23, Shanghai Oct. 28, Hongkong Nov. 1.

Empress of Russia—Mails close Oct. 23, 4 p.m.; due at Yokohama Nov. 3, Shanghai Nov. 7, Hongkong Nov. 10.

Arizona Maru—Mails close Oct. 24, 4 p.m.; due at Yokohama Nov. 3, Shanghai Nov. 19.

President Jackson—Mails close Nov. 4, 4 p.m.; due at Yokohama Nov. 16, Shanghai Nov. 21, Hongkong Nov. 25.

Australia and New Zealand

Sonoma—Mails close Oct. 4, 4 p.m., via San Francisco; due Sydney Oct. 28.

Maunganui—Mails close Oct. 5, 4 p.m., via San Francisco; due Wellington Oct. 27, due Sydney Nov. 1.

Makura—Mails close Oct. 22, 4 p.m., direct; due Auckland Nov. 10, due Sydney Nov. 15.

Ventura—Mails close Oct. 25, 4 p.m., via San Francisco; due Sydney Nov. 18.

Tahiti—Mails close Nov. 2, 4 p.m., via San Francisco; due Wellington Nov. 24, due Sydney Nov. 29.

C.G.M.M. MOVEMENTS

Canadian Freighter left Glasgow for Victoria September 13.

Canadian Highlander left Cornerbrook for Liverpool September 22.

Canadian Importer left Melbourne for Adelaide September 27.

Canadian Inventor left Victoria for Quebec September 14.

Canadian Planter left Port Kembla for Victoria, arrives October 9.

Canadian Prospector in Vancouver.

Canadian Scottish arrived in Vancouver.

Canadian Skirmisher left Tacoma September 15.

Canadian Traveler arrived in Montreal.

Canadian Winner left Sydney for Victoria September 17.

Canadian Coaster left Panama Canal for Victoria, arrives September 23.

Canadian Farmer left San Francisco September 27.

Canadian Observer arrived San Francisco.

Canadian Rover arrived Ocean Falls.

Canadian Trooper at Vancouver.

Canadian Volunteer left Ocean Falls for Astoria September 29.

TIDE TABLE

October

Date	Time h. m.	Ht ft.	Time h. m.	Ht ft.	Time h. m.	Ht ft.	Time h. m.	Ht ft.
6 ..	3.08	2.2	12.36	7.7	15.52	7.4	18.18	7.5
7 ..	4.10	2.5	13.04	7.8	17.24	7.1	21.38	7.2
8 ..	5.08	2.9	13.15	7.8	18.37	6.4	23.03	7.1
9 ..	6.02	3.4	13.16	7.8	19.23	5.7	....	..
10 ..	6.18	7.0	6.50	3.9	13.50	7.8	19.59	4.9
11 ..	1.23	7.1	7.34	4.3	13.49	7.9	20.33	4.2
12 ..	2.24	7.1	8.16	4.8	14.11	8.0	21.08	3.5
13 ..	3.23	7.1	8.57	5.3	14.36	8.2	21.45	3.0
14 ..	4.24	7.0	9.37	5.9	15.03	8.1	22.26	2.7
15 ..	5.31	7.0	10.16	6.4	15.24	8.1	23.09	2.6
16 ..	6.50	7.1	10.56	6.9	15.31	8.0	23.54	2.6
17 ..	9.40	7.2	11.40	7.2	15.26	7.8	....	..
18 ..	0.40	2.7	11.34	7.6	12.58	7.5	15.48	7.8
19 ..	1.27	2.8	12.08	7.7	....	..	....	..
20 ..	2.15	3.0	12.24	7.9	....	..	....	..
21 ..	3.04	3.2	12.33	7.8	....	..	....	..
22 ..	3.54	3.5	12.36	7.8	....	..	....	..
23 ..	4.45	3.7	12.18	7.8	19.12	6.0	23.08	6.3
24 ..	5.37	4.0	12.41	7.8	19.21	5.4	....	..
25 ..	0.21	6.6	6.28	4.3	12.03	7.9	19.38	4.5
26 ..	1.26	6.8	7.16	4.6	13.25	8.1	20.07	3.8
27 ..	2.26	7.1	7.59	5.1	13.48	8.3	20.44	2.7
28 ..	3.24	7.4	8.40	5.6	14.12	8.6	21.25	2.0
29 ..	4.21	7.5	9.22	6.0	14.37	8.7	22.09	1.4
30 ..	5.22	7.6	10.07	6.7	15.01	8.8	22.57	1.1
31 ..	6.40	7.7	10.58	7.2	15.24	8.7	23.48	1.1

The time used is Pacific standard, for the 120th Meridian west. It is counted from 0 to 24 hours, from midnight to midnight. The figures for height serve to distinguish high water from low water. Where blanks occur in the table, the tide rises or falls continuously during two successive tidal periods without turning.

The height is in feet and tenths of a foot, above the average level of lower low water.

Esquimalt.—To find the depth of water on the sill of the dry dock at any tide, add 18.9 feet to the height of high water as above given.

SUNRISE AND SUNSET

Time of sunrise and sunset (Pacific standard time) at Victoria, B.C., for the month of October, 1924:

Day	Sunrise Hour	Sunrise Min.	Sunset Hour	Sunset Min.
6	6	19	5	43
7	6	21	5	41
8	6	22	5	39
9	6	24	5	37
10	6	25	5	35
11	6	27	5	33
12	6	28	5	31
13	6	30	5	29
14	6	31	5	27
15	6	33	5	25
16	6	34	5	23
17	6	36	5	21
18	6	37	5	19
19	6	39	5	17
20	6	40	5	15
21	6	42	5	13
22	6	44	5	11
23	6	45	5	09
24	6	47	5	07
25	6	49	5	05
26	6	50	5	03
27	6	51	5	02
28	6	53	5	01
29	6	54	4	59
30	6	56	4	58
31	6	57	4	57

The Meteorological Observatory, Gonzales Heights, Victoria, B.C.

DODD'S KIDNEY PILLS

FOR ALL KIDNEY DISEASES

RHEUMATISM BRIGHT'S DISEASE DIABETES BACKACHE

4087 THE PROP

CUNARD ANCHOR ANCHOR-DONALDSON

CANADIAN SERVICE FROM QUEBEC

To Queenstown and Liverpool
Caronia.....Nov. 1 Carmania...Dec. 15

FROM MONTREAL

To Plymouth-Cherbourg-London
Andania.....Oct. 25 Antonia.....Nov. 8
Ausonia ..... Nov. 15

To Glasgow
Athenia ..... Oct. 24 Nov. 21
Cassandra...Oct. 31 Saturnia.....Nov. 8

FROM NEW YORK

To Queenstown and Liverpool
Scythia.....Oct. 18 Aurania.....Oct. 25
Laconia.....Nov. 1 Samaria.....Nov. 8

To Cherbourg and Southampton
Mauretania .... Oct. 22 Nov. 12 Dec. 3
Aquitania .... Oct. 29 Nov. 19 Dec. 13
Berengaria ..... Nov. 5 Nov. 26

To Londonderry and Glasgow
Columbia....Oct. 18 Assyria.....Oct. 25
Cameronia..Nov. 1 Tuscania....Nov. 8

To Plymouth-Cherbourg-London
Lancastria...Oct. 25 Saxonia.....Nov. 8

Money orders and drafts at lowest rates. Full information from Agents or Company's Offices, 622 Hastings St. W., Vancouver, B.C.

VICTORIA, NANAIMO, ALBERNI AND WAY POINTS

WINTER SCHEDULE

Leave Victoria, Daily.....8.30 A.M.
Leave Victoria, Daily.....3.00 P.M.

STAGES HEATED THROUGHOUT

C. & C. TAXI SERVICE

906 Government Street Phone 693 or 185

ESTABLISHED 1885

AAA to EEE—We Can Fit You

VALUES AT $3.95

IN LADIES', MEN'S, BOYS' AND GIRLS' FOOTWEAR

SEE BARGAIN WINDOW

MAYNARD'S SHOE STORE

649 Yates St. Phone 1232

WHERE MOST PEOPLE TRADE

THIS BEAUTIFUL CHESTERFIELD

with reversible loose cushions

$98.50

Chairs to match $42.50

Terms arranged. Get it in your home and enjoy the long evenings right from the start. Large range of coverings.

Standard Furniture Co.

711 Yates Street

TO OPPOSE PREMIER

London, Oct. 8.—The Liberals of Aberavon, Glamorgan, have nominated Captain W. H. Williams, barrister, to oppose Premier MacDonald in the next election.

MOVE WITH PACIFIC TRANSFER CO.

WATCH FOR VAN'S MOVES!

WE'LL call at the depot for your baggage or we'll call anywhere you indicate for the stuff you want moved. And we'll move it in a hurry in our motor express and charge you fairly.

PACIFIC Transfer Co.
737 CORMORANT ST
VICTORIA, B.C.

Phone 249

Your Teeth

"Filmex" once a week makes 'em white; "Tartra-Dent Paste" keeps 'em white. 50c

Hall's Drug Store

1304 Douglas St. Phone 201

Westholme Hotel

1417 Government Street

Those desiring warm, comfortable rooms for the Winter months, with first class hotel service, should make their selections early. Prices greatly reduced for Winter months. Hot and cold water, steam heat and elevator service.

GOOD FIR WOOD

$4.00 Per Cord Load

LEMON, GONNASON CO. LIMITED

Phone 77. 2324 Government St.

PRODUCERS ROCK & GRAVEL CO., Ltd.

Sand and Gravel

for all purposes, graded and washed with fresh water

Largest Capacity in Canada

1902 Store St. Phone 305

TO HOLD BRIDGE AND MAH JONG PARTY

Tables may still be reserved for the bridge and mah jong party which is to be held at the Hudson's Bay Company's store on Saturday afternoon under the auspices of the Kumtuks Club. As play will commence promptly at 3 o'clock players are asked to be in their places by 2.45. Tea will be served at 4.45.

Reservations may be made with Miss M. A. Wigley, 5265L; Miss Elsie Richardson, 6171L2; Miss Shaw or Mrs. Hodges, 5750 or 692.

CORNS

Lift Off—No Pain!

Doesn't hurt one bit! Drop a little "Freezone" on an aching corn, instantly that corn stops hurting, then shortly you lift it right off with fingers.

Your druggist sells a tiny bottle of "Freezone" for a few cents, sufficient to remove every hard corn, soft corn, or corn between the toes, and the foot calluses, without soreness or irritation.

Estab. 1900 Incorp. 1917

Good Eyes and Good Health Synonymous

One having weak eyes or eyes improperly fitted with glasses cannot possibly enjoy perfect health.

Weak eyes cause weak backs, weak lungs, weak hearts, weak stomachs and weak bodies.

When we speak of weak eyes we do not mean weak sight. We do mean eyes that are not topographically spherical, that transmit via the brain and nervous system abnormal and exhausting impulses.

Such exhausting impulses begin with the formation of the eye in embryo and continue after birth until corrected by suitable glasses.

HERE IS THE KEYNOTE OF DISEASE PREVENTION

Supplementary treatments other than glasses are often imperative to free nerves so as to carry the correct impulses from eyes through the cerebro-spinal system. Such treatments we give.

JORDAN ENERGICIANS

1009 Cook St. Victoria, B.C. Phone 568

NEWS IN BRIEF

Junior Institute Club.—The regular monthly meeting of the Junior Institute Club of South Saanich will be held on Thursday afternoon at the home of Miss P. Gale, Stelly's Cross Road.

The annual meeting of Ward Two Conservative Association will be held in the Campbell Building at 8 o'clock to-night. The election of officers will take place and the delegates will be addressed by Conservative members for the city.

Rotarians will visit the Fire Department headquarters on Cormorant Street at noon to-morrow, the occasion being Fire Prevention Week, when T. O. Mackay will give a short address on fire prevention. There will be a special turnout of the brigade and Fire Chief Vernon Stewart will explain the operation of the city fire equipment and alarm system.

Women's Educational Club.—The regular monthly meeting of the Women's Educational Club of Columbia College, will be held on Thursday afternoon at 3 o'clock at the home of Mrs. W. E. Harper, 1054 Princess Avenue. Rev. R. W. Hibbert of Centennial Church, will address the meeting, and will tell some interesting facts about the work of Columbian College. A good musical programme will be rendered.

Shrine Concert and Dance.—Gizeh Temple Shrine Band will open their Winter season by giving a concert and dance at the Agricultural Hall at Saanichton, on Friday evening, October 17. In addition to the concert under the leadership of Bandmaster J. M. Miller, which will commence at 8.30 p.m., dancing will be enjoyed until 1.30 a.m. Refreshments will be served and tombola prizes given.

Rockland Park W.C.T.U.—Rockland Park W.C.T.U. held a very profitable social afternoon at the home of Mrs. F. W. Laing, Stanley Avenue. Mrs. Enright of Montreal, Dominion Superintendent of Social Hygiene, addressed the meeting, also Mrs. Powell of Weyburn, Sask., Dominion Superintendent of Scientific Temperance, who gave an interesting talk on her work. Mrs. Grant presented both ladies with lovely bouquets of roses. A pleasant social hour followed.

Following the successful Cinderella dance held at the Chamber of Commerce Saturday night, the next dance will be held to-night at the Chamber of Commerce and every Wednesday and Saturday night following. The waltzing contest will be held during the next few weeks and those wishing to enter for the prizes which will be awarded are asked to hand in their names as they enter the dance. A prize for the best couple of fox trot dancers will be awarded later in the season. Other novelties will be staged as the season progresses.

Gonzales Chapter, I.O.D.E.—The general monthly meeting of Gonzales Church I.O.D.E., was held at headquarters on Tuesday at 10.30 a.m. Mrs. Genge, regent, was in the chair, and fourteen members were present. The sum of $25 were voted by the chapter as a donation to the War Memorial Fund. It was also decided to assist the Navy League on October 18. Three new members were elected and welcomed, Miss Duke, Mrs. A. E. Todd and Mrs. Birnie. Arrangements were made for the mah jong and bridge party to be held at St. Mary's Hall, Oak Bay, on the afternoon of Friday, October 17.

Women's Conservative Club.—The regular fortnightly meeting of the Women's Liberal Conservative Club was held in the club rooms, Campbell Building, on Tuesday evening. A donation was voted by the club to the War Memorial Fund, and plans were made for the annual meeting, the date of which will be announced later. A number of new members were received into the club and a cordial welcome extended to Mrs. Cann, a visitor from the Calgary Liberal Conservative Association, who gave a most interesting account of the activities of that body.

Mount Newton Social Club.—The general meeting of this club was held in the club rooms, West Saanich Road, on Monday, October 6, when the following were elected to serve for the ensuing season: President, L. Hagen; vice-president, A. Lacoursiere; second vice-president, Mrs. A. Hydes; secretary - treasurer, E. Buckle.—The financial report, which showed a satisfactory balance on hand, was adopted as read. The first social meeting will be held on Wednesday, October 15, when military five hundred will be indulged in by the members and visitors, to whom a hearty welcome is extended. The games will start promptly at 8.30 o'clock, and intending players are urged to be on hand in time. It is expected that residents of outlying districts will avail themselves of the hospitality of the club.

Lake Hill W.I.—Lake Hill W.I. held an enjoyable military five hundred on Monday evening last in the Community Hall. There were fourteen tables in play. The first prize winners, with twenty-five flags, were Mrs. Service, Mrs. Simpson, Mr. Lowe and Mr. Walter Peddle; second prize winners, Mrs. Barclay, Mrs. Moody, Mr. C. Campbell and Mr. Charles Borden; consolation: Mrs. McCallum, Miss Douglas, Mr. T. Hawkes and Mr. Douglas. The ten bid after cutting was won by Mrs. Knowlton and Mr. Barlow. Next Monday night's drive will be held under the auspices of the Lake Hill Community Centre. Scores of the players will be taken and prizes will be donated at the end of the game for the highest score. The game will commence at 8.15 o'clock. Lake Hill W.I. will entertain the Island District Women's Institute Conference delegates at Lake Hill on Thursday evening, October 9.

When a bit nervous you should use Cl-O-ve

LIFE SAVERS

THE CANDY MINT WITH THE HOLE

nerve soothing

"always good taste"

The Best Cough Syrup is Home-made.

Here's an easy way to save $2, and yet have the best cough remedy you ever tried.

You've probably heard of this well-known plan of making cough syrup at home. But have you ever used it? When you do, you will understand why thousands of families, the world over, feel that they could hardly keep house without it. It's simple and cheap, but the way it takes hold of a cough will quickly earn it a permanent place in your home.

Into a 16-oz. bottle, pour 2½ ounces of Pinex; then add plain granulated sugar syrup to fill up the bottle. Or, if desired, use clarified molasses, honey, or corn syrup instead of sugar syrup. Either way, it tastes good, never spoils, and gives you 16 ounces of better cough remedy than you could buy ready-made for $2.50.

It is really wonderful how quickly this home-made remedy conquers a cough—usually in 24 hours or less. It seems to penetrate through every air passage, loosens a dry, hoarse or tight cough, lifts the phlegm, heals the membranes, and gives almost immediate relief. Splendid for throat tickle, hoarseness, croup, bronchitis and bronchial asthma.

Pinex is a highly concentrated compound of genuine Norway pine extract, and has been used for generations for throat and chest ailments.

To avoid disappointment, ask your druggist for "2½ ounces of Pinex" with directions, and don't accept anything else. Guaranteed to give absolute satisfaction or money refunded. The Pinex Co., Toronto, Ont.

(Advt.)

CHILDREN AID MEMORIAL FUND

Subscription Boxes Will be Sent to All the Schools of the City

School children of Victoria will be given an opportunity to contribute to the memorial fund. Boxes will be sent to every school in the city not entirely with the view of swelling the memorial fund, but to make the drive comprehensive and to give the scholars an opportunity of paying their tribute to the dead of the Great War. Satisfaction with the way the fund is growing was expressed by the campaign managers to-day. Several big donations have been made, and more are expected as the big department stores and other business houses have circulated lists among their employees, which have not yet been turned in. A sum of $100 was voted to the fund by the Women's Canadian Club yesterday. The Tuberculous Veterans made a donation of $20, and the Lady Douglas Chapter, I.O.D.E., contributed $25.

From Vancouver comes a letter from a veteran of the Fenian raid who, although he does not give his age, must be in his seventies. "I was turned down twice for the Great War," he writes, "and I consider it a privilege to be able to give. "You will understand my feelings for the poor lads who died that we might live."

Yesterday's contributors were: W. D. MacIntosh, P. Fowler, A. C. Cooper, A. F. Beasley, Mr. and Mrs. A. G. Ligertwood, D and W. Rutherford, M. N. Miller, Mr. and Mrs. Edwin Tomlin, Mr. and Mrs. Henry Anderson, W. F. C. Pope, Rossiter Scott Peacock, Mrs. J. Wilson, Miss H. Newbury, A. S. Richards, C. J. Campbell, S. J. Pitts, G. Harris, H. G. Parkinson, Harold C. Cross, Mr. and Mrs. Frank Richardson, F. S. Proctor, A. Macauley, E. Thomas, R. E. Brett, K. Simpson, "Eric," Mrs. E. Thurlow Hodgkinson, Mr. and Mrs. A. G. Robertson, Winnifred Speechly, D. Feray, George H. Scarrett, Miss Mae Stokes, C. S. Frampton, D. M. Ross, Mr. and Mrs. A. V. Price.

SERGEANTS MESS, 5TH REGIMENT, C.G.A.

R.S.M. F. Hatcher, R.Q.M.S. T. Ross, R.Q.M.S. J. Food, Sergt. Chris. W. Hollyer, Sergt. H. C. Bray, B.Q. M.S. F. A. McNaughton, Bandmaster Sidney Rogers Farr, Sergt. F. E. Dutot, B.S.M. S. R. Bowden, B.Q. M.S. J. L. Colbert.

BANK OF MONTREAL

F. A. MacCollom, F. R. Wilgress, G. C. Grant, C. W. Beveridge, J. W. Jenner, A. H. Ford, K. M. Raymur, P. W. Carrier, Miss H. G. Hadley, Miss C. M. Heyland and Miss C. Stiven.

OBITUARY

The funeral of the late Mrs. Cary Engstrom, wife of Mr. A. F. Engstrom of 1377 Pandora Avenue, who passed away at St. Joseph's Hospital last Sunday, will take place to-morrow afternoon at 2 o'clock from the Sands Funeral Chapel. Rev. Dr. J. McCoy will officiate and the remains will be laid to rest in Ross Bay Cemetery.

The funeral of the late Thomas Bennett, who passed away at his ranch home, Mayne Island, last Friday, was largely attended by relatives and friends, Monday, at the family residence. The number, not only from Mayne Island, but from all the Gulf Islands and the Mainland, testified to the wide esteem in which the late Mr. Bennett was held. Many flowers covered the casket, which was carried to the cemetery by the late Mr. Bennett's four sons, Messrs. Thomas, David, Frederick and James Bennett, and two sons-in-law, Messrs. Porter and Garrick and S. Colston. The services were conducted by Rev. Mr. Porter.

The funeral of the late Frederick T. Lewis took place from the B.C. Funeral Chapel yesterday afternoon at 3.30, where service was held by the Rev. Wm. Elliott. There was a very large gathering of friends and many beautiful floral designs covered the casket and hearse. The hymns sung were "Safe in the Arms of Jesus" and "Rock of Ages." The following acted as pallbearers: B. Mathews, J. E. Sanders, H. B. Smith and H. S. Hurn. The remains were laid to rest at Royal Oak Burial Park.

MANSLAUGHTER CHARGE

Charged on remand in City Police Court to-day with the killing of the late George L. Wood, J. F. Tanqueray was further remanded for preliminary hearing on Thursday next. H. H. Shandley appeared for the accused, who appeared still bandaged from the accident on Dallas Road. C. L. Harrison, city prosecutor, asked the delay, which was granted.

TO WELCOME PREMIER

Hon. T. D. Pattullo, Minister of Lands, will go to Prince Rupert on Sunday to welcome Premier Mackenzie King to British Columbia. On the way down from the North Mr. Pattullo will discuss port development in Prince Rupert with Mr. King. In Vancouver Mr. Pattullo will discuss timber royalties with representatives of the lumber industry.

CHAMBER PARTY PRAISES FERRY

Greatly Pleased With Operation of Motor Ferry From Brentwood to Mill Bay

That the Chamber of Commerce party was greatly pleased with the operation of the Mill Bay ferry was obvious on Tuesday morning, when seven cars of the special Chamber of Commerce Island tour formed part of the 10.30 o'clock sailing from Brentwood to Mill Bay. There were eleven cars, and a large freight truck accommodated, and the journey was made in thirty minutes to the satisfaction of all.

It was reported that the ferry had not yet received the patronage to be rightly expected, but the operators are confident that greater knowledge of the new ferry will increase its popularity.

The magnificent view of the shores of Saanich Arm, streaked with Autumnal foliage tints, aroused remarkable tributes of admiration.

At the Mill Bay end work has not yet been completed, dolphins having yet to be installed.

Growing of Bulbs Subject of Talk by Gardeners' Secretary

The regular monthly meeting of the Victoria and District Gardeners was held at the city hall last evening, W. J. Edwards presiding. Secretary F. E. Boulter gave a very interesting talk on the growing of bulbs, both for outdoor and indoor culture, and expressed the hope that many members would take up with greater interest, and turn to practical use the indoor culture of these popular plants. A general discussion followed, and practical experience was given by various members. George Little, 913 Inverness Street, an enthusiastic member of the association, gave a few very interesting remarks regarding his work in the recent exhibition. He reported having won no less than thirty first, twenty-one second, and seven third prizes, also several commercial prizes and $138.50 in cash. He was congratulated by the association on his very successful year.

The highest numbers of points obtained by members in the competition class last evening were: George Little 16, A. McKay 16, H. W. Cooper 15, George Strawford 15, William Christie 14.

BOX SCORE

The official box score follows:

New York—	AB.	R.	H.	PO.	A.	E.
Lindstrom, 3b.	5	0	4	1	1	0
Frisch, 2b.	5	0	1	1	6	0
Young, r.f.	3	0	1	1	1	0
Kelly, c.f.	4	1	1	2	0	0
Terry, 1b.	2	1	1	12	1	0
Wilson, l.f.	3	0	0	3	1	0
Jackson, ss.	3	1	1	1	2	0
Gowdy, c.	4	2	1	6	0	0
Bentley, p.	3	1	2	0	1	0
McQuillan, p.	1	0	1	0	0	0
Totals	33	6	13	27	13	0

Washington—	AB	R	H	PO	A	E
McNeely, cf	4	0	1	1	0	0
Harris, 2b	5	0	1	8	2	0
Rice, rf	4	0	0	1	2	0
Goslin, lf	4	1	2	1	0	0
Judge, 1b	4	1	3	3	2	0
Bluege, ss	3	0	0	0	2	0
Ruel, c	2	0	0	6	2	0
Miller, 3b	3	0	1	3	1	0
Liebold x	1	0	0	0	0	0
Johnson, p	3	0	1	1	2	1
Tate xx	0	0	0	0	0	0
Taylor, xxx	0	0	0	0	0	0
Totals	33	2	9	24	13	1

x Batted for Miller in ninth.
xx Batted for Johnson in ninth.
xxx Ran for Tate in ninth.

Score by innings—

Washington	000 100 010—2
New York	001 020 03x—6

Summary: Two-base hit—Frisch. Three-base hit—Terry. Home runs—Bentley, Goslin. Sacrifice hits—Bluege, Wilson, Jackson. Double plays—Rice to Johnson to Ruel; Bluege to Harris to Judge. Left on bases—Washington, 9; New York, 8. Base on balls—off Bentley, 3; off McQuillan, 1; off Johnson, 2. Struck out—by Johnson, 3; by Bentley, 4; by McQuillan, 1. Hits off Bentley, 9 in 7 1-3 innings; off McQuillan, none in 1 2-3 innings. Hit by pitched ball—Young, by Johnson. Winning pitcher, Bentley. Losing pitcher, Johnson. Time, 2.30.

BEER MAJORITY IS NOW SIXTY-TWO

Vancouver, Oct. 8.—Fourteen ballots were gained in the beer plebiscite this afternoo nby the "wet" party, six falling to its lot as the result of a mistake in figures of totals in one box.

The total majority in favor of the wets is now sixty-two, as against forty-eight on Tuesday evening, with approximately twenty more boxes to be counted.

Satyrin Rejuvenator, Gold label (men). Silver label (women). Of all drug stores. $2.50 per box (50 tablets). Get free booklet.

BRITISH COLUMBIA FARMERS CLEAR OFF OBLIGATIONS

Improved Conditions Enabled Them to Face Debts of Days of Inflation

Canada Ten Per Cent Ahead of U.S. in Readjustment Says Expert

Sounding a note of optimism based on careful and thorough investigations of business conditions in Canada and particularly in the Canadian West, I. R. Hanna, representative of the Babson Statistical Organization, stated in an interview to-day that Canada at the present time, in its completion of readjustment, is ten per cent ahead of the United States. Canada did not have that spurt in the latter part of 1922 and the earlier part of 1923 that the United States experienced and from which it now feels the reaction, and therefore is not suffering from the result of over-expansion. Business men of Canada take a solid conservative stand. They are virtually all agreed that the crest of bad times has been passed and they are now building up on a firm foundation.

LIGHTER OVERHEAD

Since Mr. Hanna left the head offices in Wellesley, Mass., he has covered the provinces of Ontario, Alberta and British Columbia. He found a considerable better feeling among farmers, business men and bankers than was noticed last year. The farmers are optimistic not only because of the present prices of wheat but also because of the greater net profit. Last year the storms knocked down crops which were naturally heavy, making harvesting expenses high. This year his overhead is considerably lighter. He will use a smaller amount of binder twine. Labor per day is sixty per cent of what it was last year, and the crop is not so difficult to market. Per dollar his profit will be much larger than last year. Just as soon as the wheat is marketed the effect on business will be general. The agricultural districts, of course, will soon feel the benefit, and then it will soon filter through to the industrial localities.

IN BRITISH COLUMBIA

"In British Columbia I find the fruit crop much lighter than last year," Mr. Hanna stated, "but marketing conditions are considerably improved and there will be greater returns than last year. Liquidation of old debts and obligations is more or less general. The growth of dairying has had a stabilizing effect, and farmers in British Columbia as a result are becoming men with a steady monthly income from dairy produce instead of one-crop men. Obligations incurred during times of inflation are being met by the farmers on adjustment terms by present receipts, and there is good ground for the optimism that is found among the farmers of Alberta and British Columbia." Mr. Hanna stressed the fact that he did not mean that an immediate wave of prosperity would sweep the two provinces, but emphasized the healthy indications mentioned.

TOURISTS

The Maritime Provinces would have found business dull this Summer, he stated, except for the tourist business. These provinces appreciated its value, and as a result of their propaganda had doubled the number of visitors over last year's figures. "Victoria has a climate to sell and every advantage that could be desired, and properly advertised should draw heavily on this business to its benefit," Mr. Hanna added.

Mr. Hanna is to be placed in charge of the Canadian office of the Babson Statistical Organization. He will take up his duties with offices in Toronto, probably in June.

MISS BONDFIELD TO MEET DELEGATION

Vancouver Labor to Take up Question of Child Immigrant

Vancouver, Oct. 8.—Miss Margaret Bondfield, who is visiting Canada for the purpose of investigating conditions pertaining to child immigration from Great Britain, will meet a delegation from the Vancouver Trades and Labor Council upon her arrival here next Monday.

The Trades and Labor Council recently discussed at length allegations that juveniles were being placed in positions upon arrival here, worked long hours for little pay, and were not receiving proper education. It was out of this discussion that the decision was made to meet Miss Bondfield and confer with her.

WOMEN VOTE $100 TO MEMORIAL FUND

Women's Canadian Club Respond to Appeal For Local Monument

Matters of business dealt with at the annual meeting of the Women's Canadian Club yesterday afternoon included a donation of $100 unanimously voted to the War Memorial Fund, this action being taken following a written appeal from the local committee.

A letter from a club member suggesting an earlier hour of meeting led to the club's decision, by a large majority, to open the meetings in future at 2.45 instead of 3.15 p.m. On the recommendation of Miss Cann, who had charge of the programme last year, it was also decided to hold one regular meeting monthly on the first Tuesday in each month, and special meetings on days convenient to speakers who may happen along, instead of two regular monthly meetings as at present.

In All Canada There's No Piano Like The "CRAIG"

$395 On Easy Terms

A price that appeals because it is exceedingly reasonable—a piano that appeals because it is sound in its construction and superb in its musical quality.

When you see the Craig and test its easy, responsive action; when you hear its rich, mellow tone you will marvel that such an instrument can be sold at such a low price.

FLETCHER BROS LIMITED
VICTORIA

"Everything in Music"—Radio Station CFCT

1110 DOUGLAS STREET

The Branston Violet Ray

HIGH FREQUENCY GENERATOR

Demonstrations At Our Salesrooms

1103 Douglas Street
Cor. Fort Street
Phone 2627

Also at our Store,
1607 Douglas Street,
Opp. City Hall
Phone 643

Hawkins & Hayward

Electrical Quality and Service Stores

Planning to Have Something Special Made for Christmas?

Let us know your requirements early

THE RED CROSS WORKSHOP

584-6 Johnson St. (just below Government) Phone 2169

Where Wounded Welcome Work

PRINCE OF WALES LEAVES VANCOUVER AND TRAVELS EAST

Vancouver, Oct. 8.—Vancouver said "Au revoir" to the Prince of Wales to-day. The train which is bearing him east to Winnipeg and thence to Chicago, Detroit and Toronto left the C.P.R. station at 1 p.m.

The Prince spent the morning quietly.

On his return from Victoria last evening the royal visitor was greeted once more by great crowds, whose enthusiastic welcome he acknowledged with the smile and wave of the hat which have now become familiar to thousands of Vancouverites.

CHEERED BY THOUSANDS

Accompanied only by his private secretary, Captain Allan Lascelles, the Prince drove in an open taxicab from the pier to the Vancouver Hotel and was cheered by thousands lined up along Granville Street. He entered the door through a crowd such as had gathered for all his entrances and exits. The great majority apparently awaited his coming out, as there was an even larger crowd when he emerged at 9 o'clock and entered a taxi limousine, which took him to the Vancouver Club for dinner. After dinner he went to the Jericho Country Club, where a dance had been arranged in his honor.

NO CONFERENCE OF EMPIRE PLANNED FOR THIS AUTUMN

London, Oct. 8 (Canadian Press Cable)—The proposed Empire conference in London this Fall is now definitely postponed, no matter what happens in connection with the British political situation, the Canadian Press learns authoritatively.

Ottawa, Oct. 8—Postponement of the round-table Empire conference had been expected in official circles here. The present month was tentatively suggested for the holding of the conference, but there were difficulties in the way, especially as far as the more distant Dominions were concerned. Furthermore, with the present crisis in the domestic politics of Great Britain it was thought unlikely the MacDonald Government would care to proceed with the conference.

True Economy

is not so much what you pay for an article as what you get in return.

"SALADA" TEA

H441

is incomparable in value. Try it today.

BASEBALL, BOXING TIMES SPORTING NEWS SWIMMING, GOLF

Manson Repudiates Statements Given Out By Malcolmson

Official Delegate to Canadian Amateur Union Says He Explains Pro Case Well

Thinks Criticism Should be Reserved For Meeting of Provincial Branch

Arthur Manson, official delegate from the British Columbia Amateur Athletic Union, to the annual meeting of the Canadian Amateur Athletic Union, held recently in Winnipeg, called on the sporting editor of The Times to-day to say, that certain remarks credited to S. Malcolmson of New Westminster, appearing in this paper, were incorrect. Mr. Malcolmson, who is anxious to have the Westminster professional lacrosse players reinstated so that they may play other games, stated that he did not have the backing of Mr. Manson, who spoke against the reinstatement of a professional hockey player, and affected support from Saskatchewan.

Mr. Manson says that Mr. Malcolmson is an excellent fellow who means well and whose sympathy for the fallen amateur is very strong indeed, but that he cannot overlook some of the remarks which the Westminster man made.

DIDN'T CARRY BURDEN

"Regarding the press reports of statements attributed to Mr. Malcolmson, who claims to have carried the burden of the fight from the West at the meeting of the union on behalf of the New Westminster players, I might point out that I was the accredited delegate to the meeting, appointed unanimously at a meeting held two months ago of the B. C. Branch held in New Westminster at which Mr. Malcolmson attended," stated Mr. Manson.

"On the morning of the first day went on Mr. Manson, "I received a telegram from Mr. Malcolmson asking me to have the convention withhold discussion on Western matters until he arrived the following morning. Just why he was coming I could not understand, but anyway the reinstatement question did not come up until late the following evening, and Mr. Malcolmson was given the courtesy of the floor on behalf of the lacrosse players, and the substance of his remarks were, 'That professional lacrosse was dead and that members of the Westminster team were young men and should be given a chance to play in games other than lacrosse. He did not speak a minute, and now he accuses the delegate from B.C. of not giving him support in the pinch. I took more time and pains to explain the lacrosse players' position than did Mr. Malcolmson, and, further, his remarks did not assist his cause. His statement that it was hard for him to convince the delegates that his statement regarding the unanimity of the B.C. branch was true. It was never questioned.

NOT PARALLEL CASES

"Mr. Malcolmson is further quoted as stating that Mr. Manson hurt B.C.'s case when he spoke strongly against the reinstatement of a player named Wilson from Saskatchewan, who, Mr. Malcolmson states played only three minutes as a professional in a hockey game after signing a contract. This man was not reinstated, he states, yet a chap named Campbell, an admitted Eastern professional, was. I may state that Mr. Wilson played and was a signed player, and on the strength for a season; was a lawyer or law student, and understood what he was doing. Mr. Campbell of Montreal played part of a game of hockey, received money which he returned; never played again, and had been out for some time. There were also extenuating circumstances connected with Campbell's case known to Mr. Malcolmson, but not mentioned here. The two cases were not parallel ones by any means.

"Mr. Malcolmson is further quoted, 'I would like to say that President Findlay, to my mind, was an ideal chairman. When the registration committee reported to the meeting that the reinstatement applications had been turned down, some one observed, well, that's that; there's nothing more to be said. I at once asked for a vote of the meeting and President Findlay upheld me. The vote, as I say, was 10-7.'"

EXPLANATION

Mr. Manson states that he was on the registration committee and was selected by the committee to take into the meeting a number of applications passed upon. Mr. Manson handled all the cases mentioned by Mr. Malcolmson, and all were thoroughly investigated and much correspondence searched, and he states that no such remarks were ever made nor did anyone have to ask for a vote, as the president put all the reports up to the meeting, as is always the case. The vote was almost unanimous against reinstating the lacrosse players, but stood 10-7 against reinstating Mr. Wilson.

"Mr. Malcolmson's report is very unfair to say the least," concludes Mr. Manson. "To be fair to Mr. Malcolmson I may say he is hard of hearing and may believe what he is quoted as saying, but the place to make his criticisms is at the meeting of the B.C. branch, the body that appointed the delegate to the meeting."

OAK BAY BOWLING

A meeting will be held in the Municipal Hall, Oak Bay Avenue, by the residents interested in lawn bowling to receive the report of the special committee appointed at the last meeting in regards to procuring a suitable site for a bowling green in Oak Bay.

BASEBALL BULLETINS

During the progress of the World's Series baseball games between Washington and New York, R. P. Clark & Company Limited have made special arrangements with their New York correspondents to receive all details of the games as plays are made over their private direct wire. Clients and friends are heartily welcomed.

HAIR STAYS COMBED, GLOSSY

Millions Use It – Few Cents Buys Jar at Drugstore

Even obstinate, unruly or shampooed hair stays combed all day in any style you like. "Hair-Groom" is a dignified combing cream which gives that natural gloss and well-groomed effect to your hair—that final touch to good dress both in business and on social occasions. "Hair-Groom" is greaseless; also helps grow thick, heavy, lustrous hair. Beware of greasy, harmful imitations.

Discarded Once, Going Up Once More

VEAN GREGG

Seattle, Oct. 8—Sylvanus (Vean) Gregg, veteran left-hander who was the star of the Cleveland Americans' pitching staff ten years ago, and who was forced out of big league baseball because of an ailing arm, has been sold to the Washington Senators, American League champions, Charles L. Lockard, president of the Seattle Pacific Coast League baseball club, announced here to-day.

Gregg has won twenty-three games for Seattle this season.

Shoot Deer Early, Hang it, go After Others, But Lose it

Men who hunt deer this season seem to be trailed by a practical jinx, whose humor, while distracting to those selected as victims, nevertheless provides food for merriment for those on the outside.

Only on Sunday a hunter "shot" a spiked buck but as he proceeded to dress it it sprang to its feet, laughed twice and escaped in the bush.

Another practical joke has just come to light. Several hunters invaded the Matheson Lake district over the week-end, and no sooner had they broken into the bush than a beautiful buck sprang into view and a true shot dropped it in its tracks.

As the day was early the hunters decided to hang their prize from an adjoining tree and head off in quest of further game. All day long they mushed through the bush, getting a good soaking but no further game. Slowly they wended their way back to where they had hung the big buck.

On arriving the buck was gone, but those who had taken it were kind enough to leave the rope on which it had been suspended.

Spirit of Senators Roused By Big Win Over McGraw's Men

Washington in High Hopes of Winning Series; Walt Johnson Ready To-day

Harris Makes Wonderful Plays Yesterday and is Hailed as New Hero

New York, Oct. 8.—In the Washington clubhouse after yesterday's victory over the Giants the Senators bubbled over like college football players after a great victory. "Goose" Goslin and "Firpo" Marberry were the particular heroes. The spirit of depression which hovered over the group after the Giants had riddled their pitchers in the second defeat on Monday, was apparently driven out by the boiling optimism. With Walter Johnson ready and anxious to pitch to-day, the American League champions feel that their fortunes have taken a decided upward swing.

"We still have that even chance," was all Manager Harris would say. "Seven games are easily possible before this thing is decided."

The Giants were general in praise of the hitting of Goslin and the fielding of Manager Harris, but are confident they can win the series in the next two games. Nehf and Bentley are ready to work to-day.

Walter Johnson is apparently not a bugaboo to the Giants who evidently prefer a fast ball right-hander to the slow twisters which Zachary and Mogridge served so successfully Sunday and yesterday.

They'll soon be carving a notch in baseball's hall of fame for Stanley Harris, youthful manager of the Washington Americans. Some of the old-time keystone sackers who occupy positions in that majestic group will be asked to shove over and give Harris a place. His work in the present series ranks him as the most polished second baseman in modern baseball.

Harris, now hailed as baseball's latest "miracle manager," pulled his men together after Monday's disastrous setback, scintillating on the defence, besides scoring two runs and figuring largely in the attack which also saw Oscar Bluege and Earl McNeely regain their batting eyes for the first time in the series. Singles by McNeely and Harris were the opening shots in two of Washington's barrages, while Bluege's smash brought across two tallies in the eighth.

WAS EVERYWHERE

Harris ranged over a wide stretch of territory afield, handling ten chances faultlessly and making two remarkable stops in the seventh that rivalled the performances of yesterday of Frisch, who had no opportunity to repeat his miraculous work yesterday afternoon.

In the first plays, Harris nipped Gowdy after bagging his hot shot over second base, while a few moments later he raced back behind first to get Frisch's ground clinger and nail his man at first.

Lindstrom, kid third sacker, showed his mettle under hot fire in the second inning. Bluege, Ruel and Miller peppered twisting shots at him in succession, but though Bluege beat out his tap, Lindstrom retired the next two snappily and checked Washington with a brace of runners on the paths.

The Giants don't like left-handers. That has been shown in the two games the Senators have won. Zachary stopped the Giants in Washington on Sunday until the ninth, and Mogridge, except for the generosity that led to his removal, hurled brilliantly yesterday. His slow ball had the Giants breaking their backs swinging or popping 'em up.

Goslin made up for the three hits of which he was robbed on Monday by Frisch's miraculous plays by getting safe blows on all four trips to the plate yesterday. When he drove the ball to the upper stands in the third for a home run he went by Frisch at second with a "try and rob me out of that one" attitude.

Virgil Barnes withstood a heavy bombardment before he faded from the picture. After getting safely by the first inning he was clouted for nine hits and five runs in the next four frames.

Mogridge had a perfect day at bat, striking out four successive times. He was under "wraps" on his last trip to the plate and didn't move the bat off his shoulder until the count was 3 and 2, and then he missed Dean's groover.

Yesterday's record crowd represented a paid attendance of 49,243 and receipts of $191,677. This eclipsed the previous high figures of 47,68 and $186,572 for the Polo Grounds, set in Monday's game.

When "Goose" Goslin was caught in an attempted steal of second base in the fifth inning, he pulled the "old army" comeback on Bill Klem at second base, when the arbiter waved him out.

"The only difference between you and Jesse James is that James had a horse," shouted the Goose, or words to that effect, but Bill gave him no heed.

BURNSIDE BOWLING

The Burnside Lawn Bowling Club will hold its annual meeting this evening at 7.30 o'clock at club rooms, Hampton Road.

Senators Lead at Bat; Giants Best in Field

Averages for First Four Games in World's Series Show Terry, of Giants, Leading Hitter with Average of .500, While Judge, of Washington, is Hitting .400 and Goslin .365; Complete Averages.

New York, Oct. 8—Following is the composite box score of the first, second, third and fourth games, of the world series:

New York—	G.	AB.	R.	BH.	2B.	3B.	HR.	TB.	BA.	PO.	A.	E.	FA.
Lindstrom, 3b.	4	16	1	5	1	0	0	6	.313	5	13	0	1,000
Frisch, 2b.-3b.	4	16	1	5	1	0	0	6	.313	13	14	0	1,000
Young, r.f.	4	18	1	4	1	0	0	5	.222	4	0	0	1,000
Kelly, c.f.-2b.-1b.	4	17	5	5	1	0	1	9	.294	30	3	0	1,000
Meusel, l.f.	2	6	0	1	0	0	0	1	.167	3	0	1	.750
Southworth, c.f. (a)	3	1	1	0	0	0	0	0	.000	1	1	0	1,000
Terry, 1b. (f)	3	10	2	5	0	0	1	8	.500	25	0	0	1,000
Wilson, l.f.-c.f.	4	18	0	4	1	0	0	5	.222	11	0	0	1,000
Jackson, ss.	4	15	2	1	0	0	0	1	.067	3	12	1	.938
Gowdy, c.	4	14	2	4	0	0	0	4	.286	18	4	0	1,000
Nehf, p.	1	5	1	3	0	0	0	3	.600	0	2	0	1,000
Bentley, p. (b)	3	4	0	0	0	0	0	0	.000	1	2	0	1,000
McQuillan, p.	1	0	0	0	0	0	0	0	.000	0	2	0	1,000
Jonnard, p.	1	0	0	0	0	0	0	0	.000	0	0	0	1,000
Ryan, p.	1	2	1	1	0	0	1	4	.500	0	0	0	.000
Watson, p.	1	0	0	0	0	0	0	0	.000	0	0	0	.000
Barnes, p.	1	0	0	0	0	0	0	0	.000	1	1	0	1,000
Baldwin, p.	1	0	0	0	0	0	0	0	.000	0	0	0	.000
Dean, p.	1	0	0	0	0	0	0	0	.000	0	0	0	.000
Totals	47	142	17	38	5	0	3	52	.260	115	54	2	.988

Washington—	G.	AB.	R.	BH.	2B.	3B.	HR.	TB.	BA.	PO.	A.	E.	FA.
Leibold, c.f.	1	4	0	0	0	0	0	0	.000	2	0	0	1,000
McNeely, c.f. (c)	4	15	3	4	2	0	0	6	.267	7	0	1	.875
Harris, 2b.	4	19	4	6	0	0	1	9	.316	10	20	2	.938
Rice, r.f.	4	16	2	5	0	0	0	5	.313	6	2	1	.857
Goslin, l.f.	4	19	3	7	0	0	2	13	.365	9	1	0	1,000
Judge, 1b.	4	15	3	6	1	0	0	7	.400	37	10	0	1,000
Peckinpaugh, s.s.	3	10	0	3	2	0	0	5	.300	6	10	0	1,000
Bluege, 3b.-s.s.	4	15	2	5	0	0	0	5	.333	6	12	1	.947
Miller, 3b.	2	6	0	1	0	0	0	1	.167	2	2	2	.667
Ruel, c.	4	12	0	0	0	0	0	0	.000	28	20	0	1,000
Johnson, p.	1	4	0	0	0	0	0	0	.000	0	1	0	1,000
Zachary, p.	1	2	0	0	0	0	0	0	.000	1	2	0	1,000
Tate (d)	1	0	0	0	0	0	0	0	.000	0	0	0	.000
Marberry, p.	3	1	0	0	0	0	0	0	.000	0	1	0	1,000
Shirley, (a)	2	2	1	1	0	0	0	1	.500	0	0	0	.000
Russell, p.	1	0	0	0	0	0	0	0	.000	0	1	0	1,000
Martina, p.	1	0	0	0	0	0	0	0	.000	0	0	0	.000
Speece, p.	1	0	0	0	0	0	0	0	.000	0	2	0	1,000
Mogridge, p.	1	4	0	0	0	0	0	0	.000	0	0	0	.000
Totals	46	144	18	38	5	0	3	52	.264	114	57	7	.961

(a)—Ran for Bentley in twelfth inning of first game; batted for Baldwin in seventh inning of fourth game.

(b)—Batted for Lindstrom in twelfth inning of first game; batted for Dean in ninth inning of fourth game.

(c)—Batted for Russell in seventh inning of third game.

(d)—Batted for Marberry in fourth inning of third game.

(e)—Batted for Johnson in twelfth inning of first game; batted for Martina in eighth inning of third game.

(f)—Batted for Barnes in fifth inning of fourth game.

Scores by innings.

New York	1	3	1	2	0	2	1	2	3	0	0	2	—	17
Washington	2	0	3	2	3	1	0	3	2	0	0	1	—	18

(First game went twelve innings).

SUMMARY

Stolen bases—Peckinpaugh, Frisch, Rice 2, Jackson.

Sacrifice hits—Jackson, Kelly, Rice, Bluege, Miller, Ryan, Ruel.

Double plays—Bluege to Harris to Judge, 3; Harris to Peckinpaugh to Judge; Peckinpaugh to Harris; Jackson to Frisch to Terry; McQuillan to Frisch to Terry; Marberry to Bluege to Haris to Judge.

Left on bases—New York, 32; Washington, 33.

Bases on balls—Off Johnson 6, (Frisch, Terry, Jackson, Gowdy 2, Lindstrom); off Marberry 3, (McQuillan, Lindstrom, Frisch); off Zachary, 3, (Lindstrom, Frisch, Kelly); off Mogridge 5, (Lindstrom, Meusel 2, Barnes, Young); off Nehf 1, (McNeely, Rice, Judge, Ruel 2); off Bentley 4, (Judge 2, Harris, Zachary); off McQuillan 5, (Rice 2, Bluege, Ruel 2); off Ryan 3, (Tate, Leibold, Miller); off Jonnard 1, (Bluege).

Struck out—By Johnson 12, (Young 3, Wilson 3, Lindstrom 2, Kelly 2, Jackson, Gowdy); by Marberry 7, (Jackson 2, Young, Wilson, Lindstrom, Kelly, Bentley); by Martina 1, (Kelly); by Mogridge 2, (Young and Kelly); by Bentley 6, (Goslin 2, Zachary 2; Ruel, Bluege), by Nehf 3, (Goslin, Judge, Bluege); by Ryan, 2, (Bluege, Harris); by Barnes 3, (Harris, Mogridge 2); by Baldwin 1, (Mogridge); by Dean 2 (Mogridge, McNeely).

Hits—Off Johnson 14 in 12; off Nehf, 10 in 12; off Zachary, 6 in 8 2-3, off Marberry, 8 in 5; off Bentley, 6 in 8 1-3; off Russell, 4 in 3; off Martina, 0 in 1; off Speece, 3 in 1; off McQuillan, 2 in 3 2-3; off Ryan, 7 in 4 2-3; off Watson, 0 in 2-3; off Jonnard, 0 in 0, (pitched to one batsman); off Barnes, 9 in 5; off Baldwin, 1 in 2; off Dean, 3 in 2; off Mogridge, 3 in 7 1-3.

Wild pitches—Johnson, 1; McQuillan, 1; Barnes, 1.

Passed balls—Gowdy.

Winning pitchers—Nehf, Zachary, McQuillan, Mogridge.

Losing pitchers—Johnson, Bentley, Marberry, Barnes.

Large, Juicy Melon Will Be Carved By Players In Series

If Washington Wins Each Man Will Receive $6,477; Giants Will Get $5,731

New York, Oct. 8—Washington and New York players will divide a fund of $248,319.38, it was announced after the fourth world series game, the last from which the players receive a share of the receipts. The winners will get $148,991.63 and the losers $99,327.75.

The Giants have twenty-six eligible men and the Senators only twenty-three. Exact figures for each man cannot be computed now because of the practice of donating lump sums to certain ineligible players and attaches, but the approximate shares follow:

Each Washington player will receive about $6,477 if the team should win the series, but only $4,319 if it loses. If the Giants win each player will be entitled to about $5,731 but the amount will be cut to $3,821 if McGraw's team should fail.

THE OTHER SHARES

Brooklyn and New York, second place clubs in the two leagues will each receive $24,831.93 to be divided among its eligible players. Detroit each receive $16,554.62 to split. The total players' fund was $331,092.51.

The total players' fund for 1923, the record year, was $362,783.01, each winning Yankee player receiving $6,530 and each losing Giant being given $4,363.

The Senators because only twenty-three men are eligible to divide the smaller fund of this year, will, nevertheless, approach the record Yankee figure if Harris' team wins the series.

Pictorial Golf Instruction

By H. B. MARTIN

Some Different Ideas About Clubs

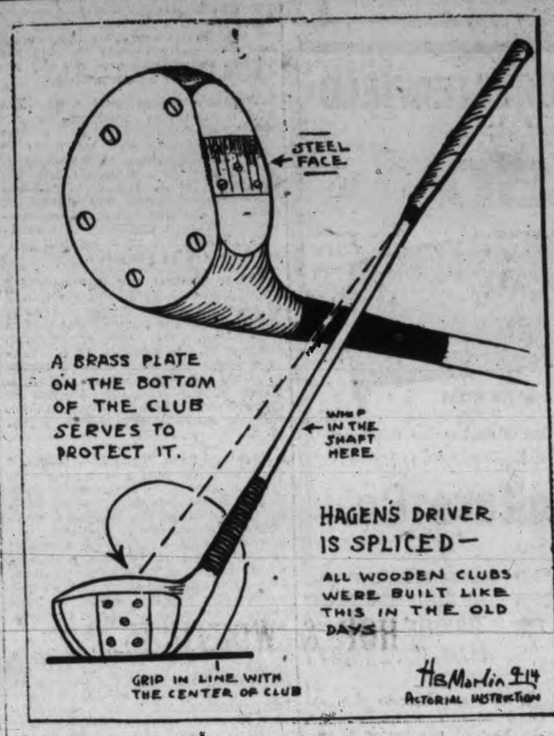

Every golfer has certain and definite ideas of his own about a golf club. Walter Hagen's driver is quite different from that of any other pro. Abe Mitchell uses a powerful weapon on the tee, while Bob. Macdonald surprises one by the lightness of his woods.

Hagen's idea is similar in one way to that of Hutchison and Barnes. They all three have a brass plate on the bottom of the driver. Because of this, the club is often mistaken for the brassie, but the difference is in the loft, the driver of course being straighter.

A steel plate in the centre of the face adds something to the length, Hagen thinks, and it is quite as good as the old ivory face.

Another important feature about Hagen's driver is the way the handle is bent. This permits the lining up of the ball, making it to all intents and purposes as if it were centre shafted. One will notice that Hagen also uses a spliced club, making the whip more in the centre of the shaft.

(Copyright 1924 by The Bell Syndicate, Inc.)

Swedes Make Drive For Funds to Train Its Many Athletes

Stockholm, Oct. 8.—A nation-wide drive for financial support of Swedish athletes has been started here, the main object being to raise funds for engaging first-class athletic trainers. The public in general has been stimulated through the Olympic games and is expected to respond generously.

Rifle Shooting

The final shoot of the season of the Canadian Scottish was held on Saturday at the Clover Point Range. Ideal weather conditions prevailed throughout the afternoon, a moderate wind blowing from the left. Capt. W. E. Tapley turned in the best score of the day, also having the best single range score. Major F. Richardson kindly acted as range officer.

The following scores were made:

	200	500	600	Tl.
Capt. W. E. Tapley	31	32	34	97
Sgt. B. W. Beaumont	29	33	33	95
Capt. P. R. M. Wallis	30	29	32	91
Capt. S. Henson	26	32	32	90
Q.M.S. A. E. Ashe	24	32	33	89
Capt. Glen Holland	28	31	30	89
A. C. Kennedy	27	32	25	84
Q.M.S. W. E. Mitchell	22	31	30	83
Capt. H. B. Bate	27	30	26	83
Capt. J. H. Gillespie	23	31	26	80
Sgt. C. Coutts	26	26	27	79
Major W. Bapty	21	22	23	66
Pte. D. J. Muir	18	26	20	64
C.S.M. A. L. Marchant	18	22	20	60
Pte. F. Whitford	27	14	—	41
Pte. C. Turner	16	11	13	40

The following prizes were won:

Capt. W. E. Tapley, D.R.A., silver medal and spoon; Sgt. B. W. Beaumont, D.R.A., bronze medal and spoon; Capt P. R. M. Wallis, B.C.R.A., silver medal and spoon; Capt. S. Henson, B.C.R.A., bronze medal and spoon; Q.M.S. A. E. Ashe, spoon; Capt. G. Holland, spoon; A. C. Kennedy, fountain pen; Q.M.S. W. E. Mitchell, script; Capt. H. B. Bate, shooting bag; Capt. J. H. Gillespie, shooting bag; Sgt. C. Coutts, shooting bag; Major W. Bapty, cleaning rod; Pte. D. J. Muir, shooting bag; C.S.M. A. L. Marchant, shooting bag; Pte. F. Whitford, shooting bag; Pte. C. Turner, shooting bag.

Europe Crowns New Lightweight Champ

Paris, Oct. 8. — Lucien Vidz won the lightweight championship of Europe last night by defeating Fred Bretonnel on points in a twenty-round fight. Bretonnel put up a good battle, but the superior ring craft and longer experience of his opponent proved too much for him.

Rugby Season to Get Away to Fine Start Saturday

Two Senior and Three Intermediate Games Booked For Opening Day of Season

All arrangements were completed for the opening of the rugby season on Saturday at a meeting of the Victoria rugby union held last night. Two senior games are scheduled at the Willows Park in the Senior League while three games will be played in the Intermediate League. The programme for Saturday is as follows:

SENIOR LEAGUE

Navy vs. Tillicums, at Willows, 2.30 p.m. Referee, G. C. Grant.

J. B. A. A. vs. Oak Bay Wanderers, at Willows immediately following first game. Referee, Bill Ellis.

INTERMEDIATE LEAGUE

Navy vs. Victoria College, at Cranmore Road, 2 o'clock. Referee, C. Sanson.

J. B. A. A. vs. Oak Bay Wanderers, at Cranmore Road, 3.30 p.m. Referee, C. Stewart.

Normal School vs. Brentwood College, at 3 o'clock at University School grounds. Referee, G. Campbell.

The J. B. A. A. team, last year's champions will again have a formidable line-up this season. Boss Johnson, who has captained the Bays for a number of years, will again be at the head of the defending champs. Their three-quarter line will be strengthened by the addition of "Barley" Humber, who is one of the fastest wing men in the city. The Bays are also said to have secured Hec Goodacre, formerly of the Wanderers, who will work at five-eighths.

The Wanderers who were runners-up last season, will also have a strengthened team this year. Gilmer will again be at full-back while Ken Adams, who is one of the best backs in town, will work with Taylor of the Garrison, Shaw and Robertson on the three-quarter line.

Little is known of the Navy and Tillicums although both teams have been practicing hard while the latter fifteen has Harold Pendray, one of the city's best players at their head.

SHUFFLE ALONG WINS

Laurel, Md., Oct. 8.—Shuffle Along won the $5,000 Capitol handicap for three-year-olds and up at six furlongs, the feature race at the opening of the annual October meeting at Laurel yesterday.

Newhampshire was second and Will Land third. Time, 1.05.

NORTH WARD FOOTBALL CLUB

Members of the North Ward football club are requested to attend a general meeting to be held at the Metropolis billiard parlors at 8 o'clock to-night. As business of considerable importance is to be transacted a full attendance is expected.

Upsets Feature First Round In Ladies' Tourney

Mrs. Parry, Mrs. Abell and Mrs. Paterson Beaten in City Golf Championship

Mrs. Philbrick, Favorite For Title, Wins Easily; Playing Second Round To-day

Things began happening early in the ladies' city golf championship at the Uplands Golf Club yesterday, when several of the stars who were expected to survive the early rounds, came to grief and were forced to drop from the championship to the first flight.

Mrs. Walter Parry, of the Victoria Golf Club, whose splendid round of 87 made her the medalist in the qualifying round on Monday, met a worthy opponent in Mrs. Armstrong, also of Victoria, and suffered defeat by 2 and 1. Mrs. Parry was fancied in many quarters as one of the last four, if not successful in reaching the finals.

CHAMPION BEATEN

Another upset occurred when Mrs. Percy Abell, champion of the Colwood Golf Club, was eliminated by Mrs. Fairbairn, of the Uplands Club. Mrs. Abell went under by the same odds as Mrs. Parry. Mrs. Abell was counted on by her club-mates as being good for several rounds in the championship flight.

Mrs. Hew Paterson of Victoria, another sterling golfer, went under before the steady play of Mrs. Wilding of Uplands.

Mrs. Jack Rithet of Colwood, got away nicely and she may have more success this time than she did in two recent tournaments at Colwood, when she was defeated in the finals. She easily defeated Mrs. Sanders of Uplands in the first round yesterday, the score being 6 and 5. A similar score was recorded by Mrs. Boyd of Uplands over Mrs. Rickaby, Uplands.

AN EASY WIN

Mrs. Philbrick of Victoria, rated as the best lady player in Victoria and holder of the city title several times, breezed through with the biggest victory of the day when she disposed of Mrs. Ross of Victoria by 7 and 6.

Mrs. Hutchison of Victoria also won her match easily, defeating Mrs. Godfrey by 5 and 4, while Miss Kinlock of Uplands defeated Mrs. Pocock by 3 and 2.

Four of the ladies entering the second round to be played to-day are from the Uplands Club, three are from Victoria and one from Colwood.

Yesterday's results were as follows:

Championship Flight

Mrs. Armstrong beat Mrs. Parry, 2 and 1.

Mrs. Rithet beat Mrs. Sanders, 6 and 5.

Mrs. Boyd beat Mrs. Rickaby, 6 and 5.

Mrs. Fairbairn beat Mrs. Abell, 2 and 1.

Mrs. Wilding beat Mrs. Paterson, 3 and 1.

Miss Kinloch beat Mrs. Pocock, 3 and 2.

Mrs. Hutchinson beat Mrs. Godfrey, 5 and 4.

Mrs. Philbrick beat Mrs. Ross, 7 and 6.

The defeated eight will form the first flight, the first round in which will be played to-day.

Second Flight—First Round

Mrs. King beat Mrs. Mitchell, 4 and 2.

Miss I. Wilson beat Mrs. Lennox, 6 and 5.

Miss M. Wilson beat Miss Pitts, 5 and 4.

Mrs. Todd beat Mrs. Leeming, 6 and 5.

Third Flight—First Round

Mrs. Hepburn beat Mrs. Nickson at the nineteenth hole.

Mrs. Staden beat Mrs. Jones, 2 and 1.

Mrs. Burton beat Mrs. Unsworth, 4 and 3.

Mrs. Colborne beat Mrs. Green by default.

Fourth Flight—First Round

Mrs. Peirce beat Mrs. Gordon, 6 and 5.

Baseball Must Be Cleaned Up If It Hopes to Survive

So Declared Ban Johnson of American League; Clean up or Close up, He Says

Kansas City, Mo., Oct. 8. — Ban Johnson, president of the American League, declared here yesterday that "the dollar mark has grown so in baseball that all sense of proportion has been lost."

Discussing the latest baseball scandal in which members of the New York Giants are alleged to have offered bribes to an opposing player, Mr. Johnson declared with great emphasis that "baseball must clean up or close up."

"There's a whole lot of crookedness in the game," Mr. Johnson declared, "and Judge Landis will not or cannot ferret it out. The public wants clean baseball, but it will have to be clean in every sense of the word if the game survives."

GOOD, CLEAN
MILLWOOD
Delivered in the City
Phone 283
The Moore-Whittington Lumber Co.

FIRE PREVENTION WEEK
OCTOBER 5th. To 11th.

A BIT OF HISTORY

Instituted in the Reign of Queen Anne, A.D. 1714, in that year the OLD UNION in the City of London commenced granting insurance against fire.

The Canada Branch was established November, 1890, under the present management.

In the interval Canada has passed through some fiery experiences, as may be gathered from following list of conflagrations:

Toronto, 1895 (three fires), loss	$ 2,500,000	
UNION PAID		$45,000.00
Windsor, N.S., 1897 loss	$ 1,500,000	
UNION PAID		11,000.00
New Westminster, B.C., 1898, loss	$ 2,000,000	
UNION PAID		41,000.00
Ottawa-Hull, 1900, loss	$ 9,500,000	
UNION PAID		180,000.00
Montreal, 1901, loss	$ 3,500,000	
UNION PAID		68,800.00
Sydney, N.S., 1901, loss	$ 400,000	
UNION PAID		11,000.00
Ottawa, 1903, loss	$ 1,000,000	
UNION PAID		10,000.00
Toronto, 1904, loss	$10,500,000	
UNION PAID		174,600.00
Three Rivers, P.Q., 1908, loss	$ 2,000,000	
UNION PAID		5,500.00
Fernie, B.C., 1908, loss	$ 4,000,000	
UNION PAID		31,000.00
Campbellton, N.B., 1910, loss	$ 2,000,000	
UNION PAID		47,000.00
Northern Ontario, 1911, loss	$ 1,450,000	
UNION PAID		21,000.00
Northern Ontario, 1916, loss	$ 2,000,000	
UNION PAID		47,000.00

In the thirty years, ending 31st December, 1920
UNION PAID $6,261,976.61
to Canadian policy-holders for fire losses.
Moral: Insure in the UNION

UNION
Assurance Society
LIMITED
OF LONDON, ENG.

The Society Issues Policies in Respect of

Fire

Auto Covering:—
Public Liability
Damage to Property
Collision
Fire and Transportation
Theft

Inland Transportation
Accident
Burglary

Plate Glass
Sickness
Sprinkler Leakage

Tornado

BISHOP & WORTHINGTON
LIMITED
GENERAL AGENTS
618 Broughton Street Victoria, B.C.
Phone 74

FIRE PREVENTION ESSENTIAL FOR SUCCESS OF BIG INDUSTRY

Dominion Statistics Show $34,000,000 is Invested in British Columbia in the Pulp and Paper Mill Industry. Conditions Must Be Favorable Before Capitalists Will Invest.

A report in the B. C. Lumberman showing the increase in the value of the investment, in the pay roll and in the number of persons employed in the pulp and paper industry of British Columbia drives home the lesson of fire prevention in a direct manner. Figures show the high initial cost before the forest wealth is realized and pulp wood operators building up a pay roll employing thousands of British Columbia workmen are entitled to that protection which citizens can give them by observing the now familiar fire prevention rules of the forest.

The total capital invested in this highly important branch of the forest industries of B. C. is stated by the Dominion Bureau of Statistics to exceed $34,000,000, and the purchasing power of the pulp and paper concerns is placed by the same authority at close to $16,000,000 annually, or nearly $30 per capita of the whole population of the Province.

INITIAL COSTS HIGH

British Columbia is endowed with pulp wood resources sufficient to keep many more manufacturing plants busy, and there is no doubt that in the future further large investments in mills and limits will take place.

The initial costs that must be entailed before a wheel can be turned in an up-to-date pulp mill are, however, so enormously heavy that no genuine move by reputable capitalists will be made unless conditions are quite favorable to the investment.

In the first place a market for the output is essential so that overproduction should not ensue. Strenuous market extension work for B. C. pulp and paper will, we imagine, precede the establishment of any considerable addition to the present manufacturing capacity of these commodities.

In the second place, the people of this Province should realize that it is upon the stability of their economical processes that the far-seeing investor rests his confidence, and be their resources ever so valuable their proper development will never proceed satisfactorily unless capital is assured of fair treatment by the community in which it is invested.

At the present time British Columbia only accounts for less than a tenth of the total amount invested in the pulp and paper industry of all Canada. Given a bigger market and stable and workable timber laws there is no reason why this Province, with its wonderful wealth of raw material and diversity of suitable locations for plants, should not reach its destiny as the greatest pulp and paper producer of the Dominion.

FIRE!

These ten commandments were prepared by the Dominion Fire Commissioner at Ottawa, and it is encumbered on every citizen to read this carefully and follow all the instructions therein.

1. Have all flues and chimneys properly cleaned before attempting to use them.

2. Look very carefully at the chimney or flue, at the point just above the peak of the roof where the chimney goes through, as the lower part may have settled and the upper portion, being held up by the roof timbers, may have pulled away, leaving an open space or break in the chimney that will permit sparks slipping through into the attic or concealed space.

3. Be sure that all flue holes that are not to be used this year have good metal stops, as innumerable fires are caused by sparks through papering over unused pipe holes in chimneys.

4. Be careful that the supply of kindling wood is not piled up in the yard in such a manner as to carry fire to your house, in case your neighbor's house should burn.

5. Clean the ventilating collars around all flues, removing all lint, cobwebs and dust, leaving nothing in the ventilator, in this way permitting the air to cool the pipe where it goes through.

6. It is best to keep all lightwood, kindlings and boxes in sheds, stables or basements, in orderly piles, and not to have papers or excelsior mixed with it.

7. Extra caution should be used in the handling of gasoline. In the Winter months all windows and doors are closed, eliminating the possibility of the air blowing the inflammable vapors away.

8. Never use gasoline inside the house for cleaning, and when compelled to use it for any other purpose do not forget, that you are handling a powerful explosive which may endanger your life and property.

9. Remove all dry grass and leaves from your premises before some one carelessly throws a match away.

10. Do not dry clothing and inflammable materials above or near hot stoves.

By obeying the above commandments you can prevent many fires and loss of lives and property, and will be greatly appreciated by the Victoria and District Fire Agents Association.

HEAVY TOLL OF PROPERTY AND LIFE EACH YEAR

Nine Children and Five Adults Lost in Grim Flames in British Columbia

In Canada Last Year Property Loss Amounted to Nearly $48,000,000

In British Columbia last year nine children and five adults were burned to death. The value of homes burned amounted to $870,325. In Canada in 1923 the property loss amounted to $47,282,354. To reduce this enormous waste the Dominion Fire Commissioner has issued a number of timely hints.

Have your flues examined and made safe.

Have your electric wiring and gas pipes examined and made safe.

Have all rubbish removed from within and arounde your premises.

Teach yourself and children the danger of fire.

Use safety matches.

Observe good housekeeping rules.

Keep wour premises clean.

Tell your neighbor to do the same.

Have an extinguisher or bucket of water, for fire purposes only, always handy.

Keep the gasoline you have to use in a self-closing metal can, and use it out of doors only.

Keep matches in a metal box.

Watch the careless smoker and do not allow him to impose on you.

Call the chief of fire department or local inspector when in doubt. (He knows.)

Help the fire department to fight your fire before it starts.

READ AND HEED

Ashes should be kept in metal receptacles and never in paper or wooden barrels or boxes.

Oily rags or waste should be kept in standard metal waste cans and contents removed and burned each night.

Rubbish should never be allowed to accumulate in or near buildings.

Gasoline, Naphtha and other volatile oils should not be kept in buildings and should be used only with extreme care.

Steam pipes should be kept clear of all wood and other combustile material.

Open flue holes should be protected with sheet iron, or, better, be bricked up.

Electricity, when improperly installed, is hazardous; lamp cords should not be hung on nails or wrapped around piping; paper shades should never be used. Do not tamper with electrical installations.

Stove pipes should be securely riveted and run direct to brick chim-

(Concluded on page 13)

Be Ahead of Trouble

Insurance To-day Is Worth a Hundred Regrets To-morrow

Insure To-day—Now—Telephone Us. We Are Ready

P. R. BROWN & SONS
1112 Broad Street P.O. Box 95
Representing the
BRITISH AMERICA ASSURANCE COMPANY, OF TORONTO.
ROYAL INSURANCE COMPANY, LIMITED, OF LIVERPOOL, ENGLAND.
INSURANCE COMPANY OF NORTH AMERICA, OF PHILADELPHIA.
THE IMPERIAL GUARANTEE AND ACCIDENT INSURANCE COMPANY OF CANADA, TORONTO.

REPRESENTING THE LEADING BRITISH AND AMERICAN FIRE COMPANIES
DOUGLAS, MACKAY & CO. (VICTORIA) LTD.
INSURANCE FINANCIAL BROKERS
Phone 617
Arcade Building Victoria, B.C.

Lee and Fraser
1222 Broad St. Phone 672
Agents for
The Liverpool and London and Globe Insurance Co., Ltd.
Est. 1836

FIRE!
The Phoenix Assurance Company, Limited, of London, England
ASSETS EXCEED $150,000,000
THE B.C. LAND AND INVESTMENT AGENCY LIMITED
General Agents
922 Government Street, Victoria, B.C.
REAL ESTATE LOANS INSURANCE

Fire Prevention Week
Are You Fully Protected From Loss by Fire?
We are Agents for the Quebec Fire Assurance Company, the Oldest Canadian Company, Established 1818.
Capital $33,000,000.00.
ALSO THE BRITISH & EUROPEAN OF LONDON, ENG.
McTAVISH BROS.
Agents
918 Government Street Telephone 2615

Robert S. Day & Son, Ltd.
INSURANCE
General Agents
Guardian Assurance Co., Ltd., of London, England.
Prudential Assurance Co., Ltd., of London, England.
1124 Broad Street, Victoria, B.C. Rogers Building, Vancouver, B.C.

FIRE AUTOMOBILE INSURANCE
PROMPT SETTLEMENTS
FIRST CLASS COMPANIES
Don't carry your own Risk
Heisterman, Forman and Co.
608 VIEW STREET PHONE 55

FIRE PREVENTION
Goes hand in hand with
FIRE INSURANCE
Your agent can help you to avoid fires.
GOODLAKE AND WEBB
1008 Broad Street

Help to Prevent Fires
But protect yourself from loss by insuring in strong, dependable companies.
London and Lancashire Insurance Co., Ltd.
SECURITY $52,600,000
Sun Insurance Office of London, England
The Oldest Insurance Company in the World
Agent
A. A. MEHAREY
408-9 Sayward Bldg. Phone 3308 1207 Douglas Street

THE LONDON GUARANTEE AND ACCIDENT COMPANY
Will not undertake to PREVENT your fire but it does undertake to pay all Fire Losses Indemnity Promptly.
W. G. GAUNCE, Agent
201 Hibben-Bone Building.

FOR
FIRE
INSURANCE
SEE
J. C. Bridgman
604 Broughton Street
Who Represents
The Commercial Union Assurance Co. Of London, England

Protect Your Property
AUTOMOBILE AND FIRE INSURANCE
J. Kingham & Co. Ltd.
1004 Broad Street Phone 647

Beaumont, Boggs and Co. Ltd.
General Agents
United British Insurance Co., Ltd. of London, England
ASSETS $12,000,000
Agents
"The Queen" Insurance Co.
ASSETS OVER $17,000,000
The British Colonial Insurance Co.
We have been writing Fire Insurance Policies in Victoria since 1889 and our record proves that the best security is given by the Companies represented by us.
RATES QUOTED ON APPLICATION
620 Broughton Street Phone 868

BRETT & KER, LTD.
FIRE INSURANCE
Pemberton Bldg. Phone 6700

Royal Agencies Ltd.
FIRE CASUALTY AUTOMOBILE
Representing
National Provincial Insurance Co., Ltd., of London, England
Policies Unconditionally Guaranteed by
Royal Exchange Assurance of London, England
TOTAL ASSETS OVER £12,000,000
F. E. WINSLOW, Manager
PHONE 4750
Belmont House, Victoria, B.C.

Tyson and Walker
620 Fort Street
Phone 1466
Agents for
Nova Scotia Fire Underwriters, Agency of The Home Life Insurance Co. of New York—The Yorkshire Insurance Co., Ltd. of York, England—Fidelity Fire Underwriters of New York—Patriotic Assurance Co., Ltd.

Protect Your Property
NOW
Against loss or damage from fire by insuring with a reliable Company such as the
Caledonian Insurance Company
A. W. JONES, Limited
Agents
One of Victoria's Oldest Firms Established 1884.

SWINERTON & MUSGRAVE
REAL ESTATE, FINANCIAL AND INSURANCE AGENTS
Winch Building, 640 Fort Street
LOCAL AGENTS FOR
Connecticut Fire Insurance Co. of Hartford, Conn.
and
Royal Scottish Insurance Co. of Glasgow, Scotland
A B C OF FIRE PREVENTION
ALWAYS BE CAREFUL

KEEPING HEALTHY IN NEW YORK—Thousands of kids in New York City live in neglected homes. Their personal hygiene is quite a feature in the schools. Such things as "clean neck contests" and "clean teeth tournaments" are common. Here you see some of the 600 kids who scoured their teeth to the tune of "Yankee Doodle" down in the Bowling Green neighborhood.

A HIGH DIVE TO NEW GLORY—W. E. Jones shown jumping a wall on Monarch at the Cardiff Horse Show in England. Monarch kicked off a few layers of brick but didn't stub his toe.

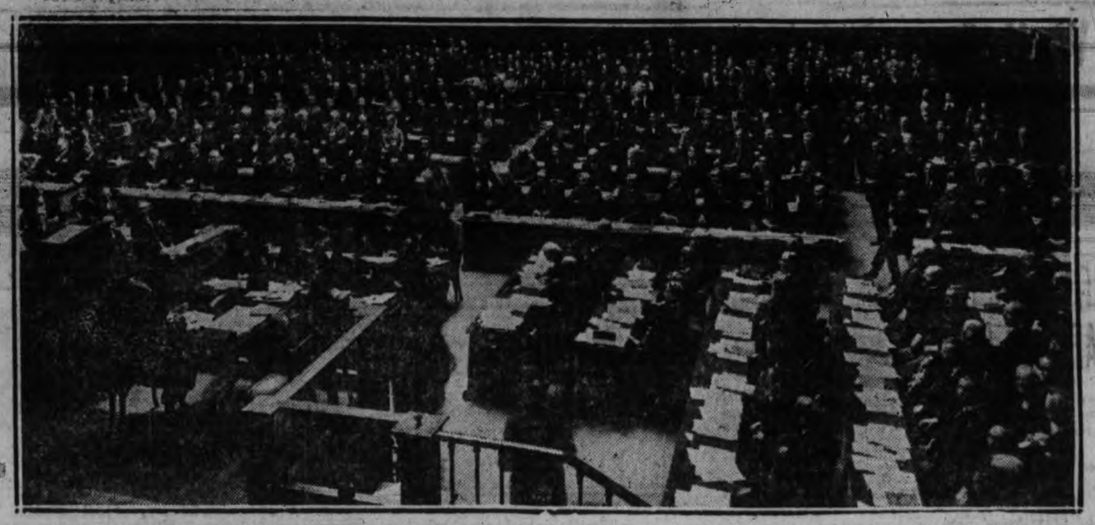

THE DAY MACDONALD ADDRESSED LEAGUE OF NATIONS—Here is the latest picture of the present assembly of the Council of the League of Nations, in session. It was taken the day Ramsay MacDonald, Premier of Great Britain, made his plea for a new conference for world disarmament. Scores of world-famous statesmen were in Geneva that day.

THIS IS WHAT HAS BROKEN OUT IN THE EAST—Scenes such as this are being enacted in every Eastern Canadian centre which boasts of a college or a fair-sized high school. They will continue until the snow covers the ground, and Toronto, McGill and Queen's have fought it out to the bitter end for the 1924 championship.

IN CHURCH FIGHT—Rev. Dr. Wardlow Taylor, leader of the anti-Unionists in the dispute over the continuance of the Toronto and Kingston Presbyterian Synod.

IN LEAGUE STORM—This is M. Adachi, who aroused the League of Nations to a stormy session when he presented the views of Japan.

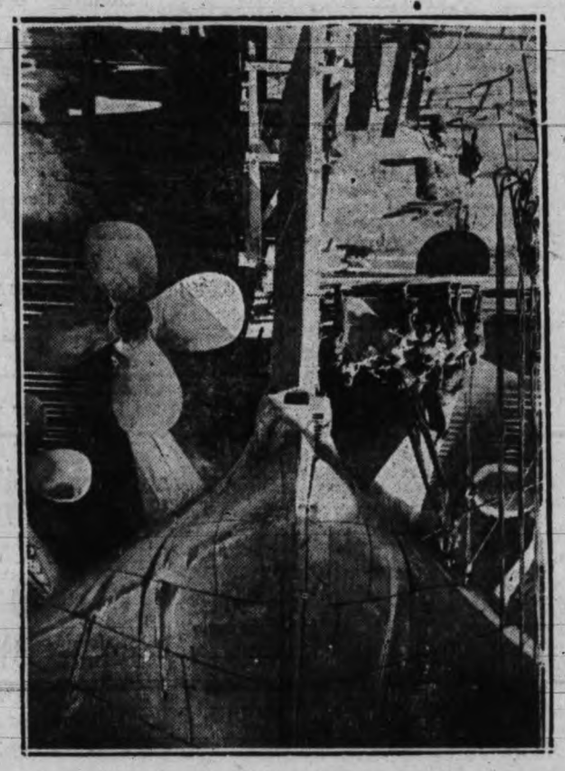

WHEN LEVIATHAN LOST A "FIN"—The giant liner Leviathan, lost a blade off one of her propellers out in mid-ocean on her last trip. Here workmen in the South Boston drydock are seen repairing the damage.

TEA POT DOME CASE HERE—Harold Shantz, who was recently appointed United States consul in Toronto, succeeding former Consul Chester Martin, has been named by the United States Government as commissioner to take the evidence of the Continental Trading Company of Toronto, alleged to be one of Sinclair's subsidiaries in Tea Pot Dome oil transactions.

SETTLING EGYPTIAN TROUBLE—Zaghful Pasha, Premier of Egypt, who has arrived in London to discuss Egyptian and Sudanese problems with the British foreign office.

WORLD CHAMP—Mrs. William von Phul, Jr., New York, claims the world's cross-word puzzle championship. She won a New York tournament.

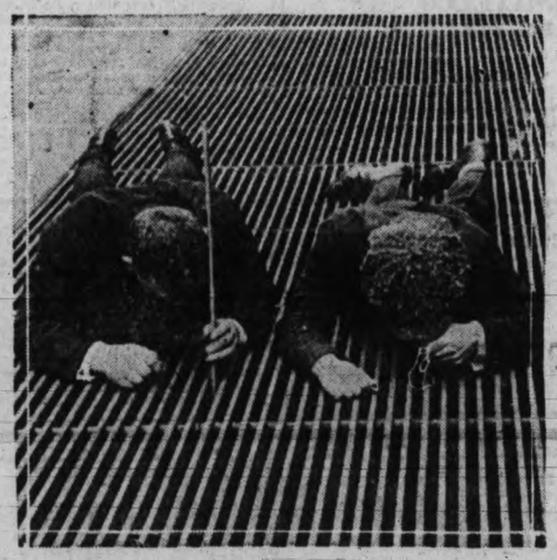

ON THE SIDEWALKS OF NEW YORK—Long sticks with a well-chewed, sticky piece of gum on one end and strings to which have been attached fishhooks or magnets earn bread and butter for more than one New Yorker. The thousands who pass daily over Broadway subway gratings drop money, watches, fountain pens, purses and other articles through the openings. The experts with gum, magnets and fishhooks reclaim them.

DID HIS BEST BUT ACCORDED NO HONORS—Major Stuart MacLaren, who, on his arrival at London on his return from an unsuccessful attempt to girdle the globe, was not met by a single air ministry official, a fact which has caused unfavorable comparison with the gala welcome which the people and officials of the United States gave their world fliers.

NEW LABOR BOSS?—Ramsay MacDonald is losing his hold on Britain's Labor Party. So, at least, many London politicians think. And John Wheatley (above), radical Minister of Health in MacDonald's Cabinet, looms as his most probable successor, they say.

SCHOOL DAYS

Copyright, 1924, by McClure Newspaper Syndicate

By DWIG

The Surprising Sex

By MILDRED BARBOUR—Author of "Love Stakes," Etc.

A BIT OF ADVICE

Julie was lunching with Mrs. Danforth in the latter's suite at a downtown hotel. Her hostess had called for her in the electric and Peter had been included in the invitation. Gorged to repletion with chicken patty, he now snoozed peacefully on a brocade sofa.

It was not the first occasion of Mrs. Danforth's hospitality. Twice, she had taken Julie to drive and for tea within the week. One night, she had asked Julie to dine and had invited Latour, also. Mr. Danforth had not been present. Julie had not met him at all.

Mrs. Danforth, in an exquisite tea gown, lounged in a low chair by the awninged window. She smoked an after-luncheon cigarette through a jewelled holder.

"A frightful habit, my dear," she apologied with a tiny grimace, "and one which I warn you against acquiring. But we were stationed in the tropics before the Switzerland post, and I learned to smoke to drive away maddening insects. Now, since I can't stop, I wish I'd let the insects devour me instead."

"Most of the women in official society smoke," Julie confessed. "I ought to learn, I dare say, to be truly—smart."

"Must you—be smart?"

Julie hesitated. She experienced an ungovernable impulse to confide to the kindly, experienced woman the problems that beset her. She was an acquaintance who could perhaps advise her. But loyalty to Blake sealed her lips. She couldn't tell a comparative stranger about Anna Denniston, and the rest.

But she did go on to explain how much she needed social experience. She told Mrs. Danforth about the great future that lay before Blake and expressed her fear that she would never be able to live up to all the position required of her.

"And I do so want to help John instead of being a drag upon him as I was last Winter."

Mrs. Danforth extinguished her cigarette and linked her arms behind her head.

"I am very happy to hear you say that, Julie, my dear (they had long since reached the stage of first names). "You know and I know and everybody knows, even if they won't admit it, that a woman can make or mar a man's career, no matter how great or how strong or how independent he is. But with this great gift put into our hands, how badly we make use of it sometimes! Ah, my dear, I know because——" she broke off, considered a moment, then continued slowly. "Once upon a time, Julie, I had a great opportunity like that offered me. It wasn't a case of making a man—he was already made, splendidly, by his own efforts—but he loved me, and so great was his love that it had the power to destroy him. I was the instrument, the careless, selfish, cruel instrument. I tossed away with a single ruthless, unthinking gesture, a man's faith—and my own happiness."

With a sudden fierce intensity she sat erect and her ringed hands clenched:

"Julie, it isn't fair! It isn't right that we should be punished always for one mistake of ignorance. It isn't fair that others—innocent others—should be made to suffer too. Let me tell you," she leaned forward earnestly, "never trifle with human destinites! When your chance comes and the path of duty stretches before you, follow it, no matter how bitter, how unpleasant it may appear. You will get your reward and it will mean peace here," she struck her breast with dramatic intensity. "I tell you, nothing else counts. The other road may offer ephemeral happiness, but its promise is soon lost in the bitterness of regret. We pay and pay, little Julie, to the end of time and perhaps forever—who knows? So, when your moment comes to make or mar your husband's life, choose the right course at whatever sacrifice to yourself. Remember that I have told you—and I know."

She leaned back, her face pale in its intensity. After a moment, she gave a little light laugh.

"Forgive an old woman for her little moment of drama, child. Did I frighten you? To tell the truth," she made a little grimace, "I've always fancied I had in me the makings of a Bernhardt or a Duse."

Julie was intensely moved. A score of questions rushed to her lips, but they were checked by the opening of the outside door.

Mrs. Danforth sprang up hastily, closed the door into the hall with significant emphasis.

"I'm afraid that's my husband coming in—I promised to go with him to make an official call——"

Julie rose at once, declaring that she hadn't realized it was so late. She tucked the sleepily resentful Peter under her arm and made her adieux.

Mrs. Danforth took her young face between her jeweled hands and, for the first time, kissed her gently on the brow.

"God bless you and keep you from danger," she murmured, so low that Julie scarcely heard her. Then, she showed her guest out, casting a swift apprehensive glance up and down the private hallway as she opened the door. Quite evidently she didnt want Julie to meet her husband.

A few days later the Danforths sailed. A week after that came the message which changed the entire course of Julie's existence.

To Be Continued

BEDTIME STORY

Uncle Wiggily and the Acorns

(By Howard R. Garis)

"Where are you going, Uncle Wiggily?" called Nurse Jane Fuzzy Wuzzy to the rabbit gentleman, as, one morning, she saw him hopping down the path toward the front gate.

"I am going to the woods," answered the bunny. "Listen! Do you not hear the woods calling me? I must go to the trees—they are calling."

Nurse Jane made both her little ears stand up straight and she listened as hard as she could.

"No, I don't hear anything," she said.

"Listen," whispered the bunny rabbit. "Don't you hear what the woods are saying? The branches of the trees are waving to me. The leaves are rustling and saying: 'Come and lie down. I will be a soft bed for you.' So I am going to the woods."

"I suppose you think you may have an adventure," spoke the muskrat lady housekeeper.

"I may," answered Uncle Wiggily. "I hope so."

He hopped to the woods, which were not far from his hollow stump bungalow, and he turned a somersault on the soft, green moss, because he felt so happy. He shuffled his paws in the dried leaves, did Uncle Wiggily, and then, as he watched the tree branches waving a welcome to him, he heard another sound. It was a sound made by teeth when they are chewing something.

he acorns hit the Fox on the nose

"Goodness me!" thought Uncle Wiggily to himself. "I hope that isn't the Fuzzy Fox shapening his teeth on a stone so he can bite me. I had better watch out."

There was a rustling sound in the dried leaves, and Uncle Wiggily, looking through the trees saw—not a Fox, but Sammie and Susie Littletail, a rabbit boy and girl, gnawing the bark from a small oak tree.

"Oh, Sammie and Susie!" called Mr. Longears. "You shouldn't gnaw bark from the tree."

"Why not?" asked Sammie, taking another mouthful of bark.

"Because taking bark from a tree—especially if you take too much—will kill the tree," said Mr. Longears. "Bark to a tree is the same as skin and fur to you, Sammie and Susie. So don't gnaw the poor tree."

"All right," spoke Susie. "We'll go find a cabbage and eat that, Uncle Wiggily. Come on, Sammie!"

Away hopped the rabbit children, and when they were gone and Uncle Wiggily was sitting beneath the oak tree the tree's brown leaves whispered to him:

"Thank you for what you did, Uncle Wiggily. If Sammie and Susie had gnawed much more bark it would have been the end of us." And the tree felt so happy that it gave itself a little shake and down fell one of its acorns and hit Uncle Wiggily on the nose—bouncing off.

"Ha! Ha!" laughed the bunny. "Don't drop any more acorns on me, Oak Tree, or you will make my nose sore." So the bunny hopped out from beneath the tree. And, as he did so all of a sudden, the Fuzzy Fox came skipping along. Right under the oak tree ran the Fox, crying:

"I'm hungry for ears! I'm hungry for ears! I'm going to nibble your ears, Uncle Wiggily!"

"Oh, no, you aren't!" laughed the Oak Tree. And it gave itself a hard shake. Down showered a regular hail storm of acorns. The acorns hit the Fox on his nose, they bumped his eyes and jiggered on his tail. The acorns pelted the Fox very hard.

"Gurra! Gurra!" howled the bad chap. "Oh, what a terrible hail storm. The hail stones are making me sore. I'll go home and nibble you some other day, Uncle Wiggily!" And away ran the Fox, for which the bunny was very glad.

"Thank you, Oak Tree," said the rabbit. "You saved my ears." And if the egg beater doesn't turn around so fast that it makes the butter knife dizzy, causing it to fall into the salt cellar, I'll tell you next about Uncle Wiggily and the molasses bottle.

She was new to the game of golf, and had tired her instructor considerably.

"When do I use the putter?" she asked.

"Some time before dark, I hope," he replied, with a yawn.

Wall Street TO-DAY

Last Minute News on Stocks and Financial Affairs

BIG STEEL MERGERS APPEAR ON HORIZON

New York, Oct. 8 (By R. P. Clark & Co.)—There was again no particular feature to the turnover to-day, and the majority of the last maintained a rather steady tone. Weakness was apparent in isolated quarters. There seems to be an absence of any pressure of importance. Advices on the steel industry were rather constructive in tenor. Independent steel stocks have been features of steadiness and in some quarters this is being attributed to a renewal of merger talk. The market still lacks a definite trend. Scattering liquidation makes its appearance every now and then in certain issues and this serves to impart a heavy tone to the general list. Unless some strong bullish influence is disclosed, the market may have to contend with more scattering liquidation b tired longs.

New York, Oct. 8 (By B. C. Bond Corporation)—Although dull there is a firm tone to time money, market in anticipation of crop moving demand.

Observance of the Jewish holiday and the attraction afforded by the baseball championship served to cut down trading to an aggregate which was not umch larger than an usual Saturday session. Expectations of early offering of the German loan constituted a sustaining factor, while encouragement was also derived from the weekly reviews of the steel trade.

Railroads continue to be purchasers heavily of equipment, including freight cars and a number of locomotives. Structural orders also showed a marked increase due primarily to low prices now ruling. Strength in independent steel stocks has been one of the market's recent features. Some of these shares have advanced in the face of irregularity in the general list. The movement is no doubt due to the fact that the elimination of the Pittsburg plus plan of quoting steel products will force certain o fthe independents to consolidate. Traders recall the gains of 20 to 40 points in shares of certain independent steel companies two or more years ago when merger plans were underway. Republic at that time advanced 25 points and Bethlehem 40 points.

WINNIPEG STRENGTH BOOSTS CHICAGO

Chicago, Oct. 8 (By R. P. Clark & Co.)—Wheat: The salient feature of the trade in wheat to-day was the fact that while the lower cables caused some local selling and lower prices early, they did not cause any general large liquidation either here or at Winnipeg, but on the contrary ran into export business of sufficient volume to be a material help to the market.

The local sales were 600,000 bushels for export, with some buyers in the market who have been out for some time.

Winnipeg was relatively strong. The Seaboard reported a good export demand. Milling trade reports reflect a satisfactory situation. The market has been backing and filling for several days, with heavy realizing at times, but on all the setbacks there is a good demand and so long as foreigners take our wheat right also we think the present prices basis may be considered well established, and would buy on the setbacks.

Chicago, Oct. 8 (By B.C. Bond Corporation) — Exports reported around 100,000 bushels of wheat and 400,000 bushels of rye, although it was thought total was larger. Further rains in the Canadian Northwest and strength in Winnipeg were helpful factors.

only a small net gain. Heavy buying onl ya small net gain. Heavy buying early was induced by confirmation of frost damage in Minnesota, Wisconsin and Iowa, and expectations of bullish Government report to-morrow.

Oats were off early with other grains but good investment buying retrieved the early loss. Best policy is to confine purchases to dips and to take reasonable profits.

	Open	High	Low	Close
Wheat—				
Dec.	148-6	151-3	147-3	150-5
May	153	155-6	151-6	155-3
July	138	139-7	136-4	139-2
Corn—				
Dec.	113	114	112-2	112-1
May	114-4	116-4	114-2	116
July	115-2	117	115	115-2
Oats—				
Dec.	56-2	57-2	56-1	57
May	60-4	61-4	60	61-2

SILVER

New York, Oct. 8.—Bar silver, 72; Mexican dollars, 55½.

Whisky Sent Back To England From U.S. Was Sampled

London, Oct. 8.—A shipment of 2,400 cases of whisky brought from New York by the liner Adriatic, which arrived at Liverpool Saturday, was found to have been liberally sampled, according to a correspondent of The Westminster Gazette, who gives a White Star line official as his authority.

The consignment was part of one of 5,000 cases sent to the United States for medicinal purposes two years ago. It lay on a quay in New York for some time and was then placed in bond, but was never cleared, because if the duty had been paid the price would have been higher than that received for bootleg whiskey.

The paper's informant said the liquor would be sold by the Liverpool firm to which it was returned.

NEW YORK STOCKS

NEW YORK STOCK EXCHANGE, OCTOBER 8, 1924.

(Supplied by two local stockbrokers over direct New York wire)

	High	Low	Last
Allis Chalmers	58-4	58-4	58-4
Allied Chem.	72-7	71-7	72-7
Am. Beet Sugar	40	40	40
Am. Bosch Mag.	25-4	25-2	25-2
Am. Can	131-2	130-2	130-4
Am. Car & Fdy.	165	165	165
Am. Intl. Corp.	25-2	25-1	25-2
Am. Linseed	18-4	18-4	18-4
Am. Locomotive	78-6	78-2	78-6
Am. Ship & Com.	16-7	16-7	16-7
Am. Smelters	72-6	72	72-4
Am. Steel Fdy.	34	34	34
Am. Sugar	45-4	44	44
Am. Sum. Tob.	7-5	7-5	7-5
Am. Tel. & Tel.	126-7	126-6	126-7
Am. Tobacco	163-5	162-4	162-4
Am. Woolens	57-6	57-2	57-2
Anaconda	35-6	35-1	35-4
Atlantic Gulf	15	15	15
Atchison	105-7	105-2	105-2
Baldwin Loco.	121-7	120-6	120-6
Baltimore & Ohio	42-4	42-3	42-3
Bethlehem Steel	43-7	42-4	43-4
Brooklyn Manhattan	23-7	23-4	23-7
California Packing	90	90	90
California Pete.	21-4	21-4	21-4
Can. Pacific	148-2	147-4	147-4
Cast Iron Pipe	113-3	112	112
Cerro de Pasco	45-4	45-1	45-4
Central Leather	13-2	13-2	13-2
Chandler	30-4	30-4	30-4
Chesapeake & Ohio	84-4	84-1	84-1
Chic., Mil. & St. P.	12-1	11-4	12-1
Do., pref.	20	19-4	20
Chic. & Northwest	60-1	60	60-1
Chic., R.I. & Pac.	32-6	32	32
Chile Copper	21-3	21-3	21-3
Chino Copper	18-2	18	18-2
Coco Cola	75-2	75-2	75-2
Colo. Fuel & Iron	41-5	41-1	41-5
Col. Southern	43-7	42-7	43-7
Columbia Gas	42-4	42-2	42-2
Cons. Gas	72-2	71-4	71-4
Cont. Can	58	57-6	58
Corn Products	36-1	35-6	35-6
Cosden Oil	23-3	23-2	23-3
Cuba C. Sugar	12-5	12-5	12-5
Do., pref.	61	60-5	60-6
Crucible Steel	55-6	55-4	55-4
Davison Chem.	46-2	46	46-2
Del., Lack. & West.	137	136-4	136-4
Dupont Powder	188-4	187-4	187-4
Elec. Stor. Bat.	56-7	56-7	56-7
Endicott Johnson	62-4	62-2	62-4
Erie	26	25	26
Do., 1st pref.	37-4	37-2	37-2
Famous Players	83	81-5	81-6
General Asphalt	41-7	41-7	41-7
Gen. Electric	254	250-4	250-6
Gen. Motors, new	18-5	18-4	18-4
Goodrich Rubber	29-5	29-2	29-2
Gabbi	17-2	17-2	17-2
Great North. Ore	29-2	29-2	29-2
Great North., pref.	62	61-4	61-4
Gulf States Steel	78-2	78-2	78-2
Houston Oil	69-4	69-4	69-4
Illinois Central	107	106	106-7
Inspiration	24-4	24-4	24-4
Int. Harv.	93-4	93-1	93-4
Int. Merc. Mar., pref.	27-2	26-5	26-6
Int. Nickel	18	17-3	18
Int. Paper	45-2	45-2	45-2
Invincible Oil	12-4	12-4	12-4
Julius Kayser	18	18	18
Kan. City South.	20-5	20-3	20-4
Kennecott Copper	45-3	45-2	45-2
Kelly Springfield	17-4	17-4	17-4
Keystone Tire	1-7	1-7	1-7
Kresge	420-2	420-2	420-2
Lehigh Valley	61	60-1	60-1
Louis. & Nash.	61	60-2	60-2
Mack. Truck	39-4	38-6	38-6
Maxwell A.	59-4	58-1	58
Maxwell B.	18-6	18-1	18-4
Mex. Seaboard	23	22-6	22-6
Miami	21-4	21-2	21-2
Middle States Oil	1-1	1-1	1-1
M., St. P. & S.S.M.	33	33	33
Miss. Pacific	20-5	20-2	20-2
Do., pref.	56-7	56	56
Montgomery Ward	37-6	37-4	37-4
Moon Motor	22-7	22-4	22-7
National Enamel	21-1	21-1	21-1
National Lead	150-2	150-2	150-2
Nevada Cons.	12-6	12-5	12-6
Norfolk & West.	123	123	123
North American	34	33-5	33-1
Northern Pacific	62-7	62-2	62-6
N.Y. Central	106-4	106	106
N.Y., N.H. & Hart.	23	23	23
N.Y., Ont. & Western	21-4	21-4	21-4
Packard Motor	13-2	12-3	12-5
Pacific Oil	46-6	46-4	46-4
Prairie Oil	65-7	65-7	65
Pan American	53	51-5	51-6
Do., B.	52-1	51-5	51-6
Pennsylvania R.R.	44-5	44-4	44-4
People's Gas	107	107	107
Pere Marquette	58	58	58
Phillips Pete.	30-2	30	30
Pierce Arrow	9	8	9
Producers & Ref.	25-2	25	25
Pullman Co.	129-6	129-6	129-6
Punta Allegre	58-1	58-1	58-1
Pure Oil	22-4	22-4	22-4
Ran. Steel Spring	128	128	128
Ray Cons.	11-2	11-2	11-2
Reading	66-6	66-6	66-6
Replogle Steel	11	11	11
Rep. Iron & Steel	45-3	45	45-3
Royal Dutch	41-1	41-1	41-1
Savage Arms	63-5	63-5	63-5
Sears Roebuck	104-4	104-4	104-4
Shell Union	17-1	17	17-1
Sinclair Cons.	15-3	15-2	15-2
Sloss Sheffield	68-4	68-4	68-4
Southern Pac.	93-2	93	93
Southern Railway	66-6	66-4	66-5
Standard Oil Cal.	56-3	56-2	56-3
Standard Oil N.J.	35	35	35
Standard Oil Ind.	55-5	55-5	55-5
Stewart Warner	56	55	55
Stromberg Carb.	65-2	65	65
Studebaker	39-4	39-1	39-2
Tennessee Copper	7-2	7-2	7-2
Texas Co.	40	39-6	39-7
Texas Gulf Sulphur	77-6	77-1	77-5
Texas Pacific R.R.	35	35	35
Tex. Pac. C. & O.	5-6	5-6	5-6
Timken Roller	36	36	36
Tobacco Prod.	65-7	65	65-7
Transcont. Oil	4-1	4	4-1
Union Pacific	137-5	137-2	137-3
United Fruit	205	205	205
U.S. Ind. Alco.	70-4	69	69
U.S. Rubber	33-6	33-4	33-6
U.S. Steel	108-3	107-4	107-7
U.S. Smelting	32	32	32
Utah Copper	75	75	75
Vanadium	23-5	23-6	23-1
Wabash	45	44-3	44-4
Western Union	111	111	111
Westing. Elec.	62-1	62-1	62-1
White Motor	62-3	61-6	62-1
Willys Overland	8-2	8-1	8-1
Do., pref.	67-2	67	67-1
Wilson Packing	5-4	5-4	5-4
Woolworth	110-5	110	110

VICTORIA STOCKS

Mining—	Bid	Asked
B'nd'ry Red Mountain	$ .10	$ .10
Bowena Copper	..	15.00
Consolidated M. & S.	41.00	45.00
Cork Province	.05	..
Douglas Channel	..	.02
Dunwell Mines	4.75	5.00
Eldorado	..	.45
Glacier Creek	.32	.36
Granby	15.00	..
Hazelton Gold Cobalt	..	.02
Hemlock Creek Placer	..	.65
Howe Sound	2.75	2.50
Independence	..	.18
Indian Mines	..	.12½
International Coal	..	.16
McDougall Coal	.65	.75
Premier Mines	2.20	2.50
Rufus	.16	.17
Sheep Creek Cons.	..	.00½
Silver Crest Mines	.09	.14
Silversmith	..	.38
Standard Silver Lead	..	.20
Sunloch Mines	.21	..
Surf Inlet Gold	.09	.10
Terminus	..	.25
L. & L. Glacier	..	.16
Oils—		
Boundary Bay Oil	..	.00 1-16
Empire Oil	..	.00¼
Spartan Oil	..	.00¾
Sweetgrass	..	.00⅝
Trojan Oil	..	.05
Utility Oil	..	.00½
B.C. Montana	..	.00⅝
Miscellaneous—		
Allen Theatres, pref.	15.00	..
B.C. Permanent Loan	97.00	..
Canada National Fire	..	40.00
C.P.R.	147.00	152.00
Great West Perm. Loan	..	24.00
Gregory Tire & Rubber	..	2.00
Amal. Appliances	..	.45
B.C. Marine	..	160.00
Hollinger	14.50	15.00

Montreal Stocks

(By R. P. Clark & Co. Limited)

	High	Low	Last
Abitibi	56-4	56-4	56-4
Asbestos	25	25	25
Bell Telephone	137	137	137
Brompton Paper	31	31	31
Brazilian Traction	51-4	51-4	51-4
Can. Cement, com.	85	85	85
Can. S.S., com.	13	13	13
Do., pref.	49-4	49-4	49-4
Can. Cottons	103	103	103
Cons. M. & S.	43-4	43-4	43-4
Detroit United	35	35	35
Dom. Bridge	74-7	74-7	74-7
Dom. Canners	37-6	37-6	37-6
Dom. Textile	61	61	61
Lake of Woods Milling	186	186	186
Laurentide Co.	82	82	82
National Breweries	58-7	58-7	58-7
Mackay Co.	117	117	117
Ontario Steel	40	40	40
Howard Smith	26-4	26-4	26-4
Ogilvie Milling Co.	315	315	315
Penmans Limited	145	145	145
Shawinigan	124	124	124
Spanish River Pulp	104	104	104
Do., pref.	114-4	114-4	114-4
Steel of Can.	78	78	78
Dominion Glass	..	..	118-2
Montreal Power	..	..	184

WINNIPEG GRAIN

Winnipeg, Oct. 8.—Weaker Liverpool cables imparted weakness at the opening of the wheat market this morning, but there was a good class of buying coming out and prices started to climb, and at the close October was 5¼ higher, November 4⅝, December 2¼ and May 3⅝. Early in the session New York buyers were in the market at around 161 for October, but not much changed hands at this figure as further reports of wet weather in the West caused shorts to cover up, and as offerings were scarce and buying difficult, prices easily worked higher.

The future coarse grains were all showing strength and prices improved substantially on a fair export demand.

Cash oats and the top grades of barley and rye were not wanted, but in the lower grades a fair trade was passing with fractionally higher spreads. Owing to lack of offerings there was nothing doing in flax.

	Open	High	Low	Close
Wheat—				
Oct.	161⅝	167⅛	161	167⅛
Nov.	158⅛	165⅛	158⅛	165
Dec.	154½	158⅝	153⅝	158¼
May	157½	161½	158½	161⅝
Oats—				
Oct.	67⅛	69	66⅝	69
Nov.	67	68⅝	66½	68⅝
Dec.	65¼	67⅝	65⅝	67⅛
May	67⅛	67⅝	67	69⅛
Barley—				
Oct.	93⅛	98⅝	93⅛	98
Nov.	94⅝	97	94⅝	97
Dec.	90⅝	95⅝	90⅝	95
May	92⅝	98	98½	97⅛
Flax—				
Oct.	237⅛	241⅝	237⅛	241⅛
Nov.	232⅛	..	..	232⅛
Dec.	226	231	225	226⅛
May	230½	236	230¼	235⅝
Rye—				
Oct.	128⅛	131	127⅛	131
Nov.	..	..	..	131
Dec.	128	131	127½	130⅝
May	132⅝	133⅝	130⅝	133⅝

Cash Prices

Wheat—1 Nor., 169⅝; 2 Nor., 164⅝; 3 Nor., 159⅝; No. 4, 146⅛; No. 5, 138⅛; No. 6, 125⅛; feed, 115⅛; track, 168⅛.

Oats—2 C.W., 69; 3 C.W., and extra 1 feed, 66; 1 feed, 64; 2 feed, 59; rejected, 54; track, 69.

Barley—3 C.W., 98; 4 C.W., 93⅝; rejected, 89; feed, 87⅛; track, 98.

Flax—1 N.W.C., 241⅝; 2 C.W., 237⅛; 3 C.W., and rejected, 226⅛; track, 241⅛.

Rye—2 C.W., 131.

SUGAR

New York, Oct. 8.—Raw sugar, 6.62; refined, 7.15 to 7.50.

VICTORY BONDS

VICTORIA PRICES

	Buy Per $100	Sell Per $100
Victory Loan 5½%—Tax Free		
1927 1st June and December	102.50	102.50
1933 1st May and November	107.10	107.10
1937 1st June and December	108.20	109.20
War Loan 5%		
1923 1st June and December	100.50	101.50
1931 1st April and October	101.50	102.50
1937 1st March and Sept.	103.30	104.30
(Payable New York)		
Victory Loan 5½%		
1924 1st May and November	99.60	100.60
1933 1st May and November	101.65	102.65
1922 1st May and November	103.35	104.35
1934 1st May and November	103.75	104.75
Dominion Loan 5%		
1929 15th April and October	100.50	101.50
1943 15th April and October	102.05	103.05

Add accrued interest to date: 1927, 1937, 129 days, $1.943 per $100; 1924, 1927, 1932, 1933, 1934, 160 days, $2.411 per $100; 1923, 1942, 176 days, $2.411 per $100.

All bond prices subject to market fluctuation.

BISHOP SPOKE OF UNION OF CHURCHES

Toronto, Oct. 8.—A number of statements regarding the ultimate reunion of all churches in Christendom, and also regarding the attitude of Anglicans toward the coming United Church of Canada, were made here last night by Right Rev. A. J. Doull, D.D., Bishop of Kootenay, at the annual meeting of the Catholic Fellowship.

The ultimate reunion of all Christendom, Bishop Doull said, was difficult to speak on, as even in Canada there was at present a sort of transition period. No step was possible by the Anglican Church until the Presbyterians, Methodists and Congregationalists forming the United Church of Canada had time to become thoroughly and completely united. But Bishop Doull impressed upon his hearers not to forget that the Anglican Church had a committee that was always waiting and always ready to meet committees representing other church bodies and to discuss terms of closest fellowship on lines of harmony with the Lambeth appeal.

COUNCIL ELECTED

The fellowship elected its 1924-25 executive council as follows:

Honorary president—Bishop of Kootenay; Rev. Prof. T. B. Kilpatrick, Knox College; Rev. Chancellor H. P. Bowles, Victoria College.

President—Rev. Prof. Davidson, Knox College.

Vice-president—George McCann.

Corresponding secretary—Rev. A. R. Bruce, Wexford, Ont.

OZARD WILL BE BROADCAST BY FLETCHER TO-NIGHT

The radio programme to be broadcast by Fletcher Bros. over station CFCT this evening will be a departure from the regular concert programme, and will be a popular night. Ozard's dance orchestra, always popular with the dance enthusiasts of this city, is contributing a large part of the programme in fox trots and waltzes by the full orchestra, also banjo, saxophone and piano solos by the different members of the orchestra. Among the piano solos will be "Rippling," a composition by Prof. Ozard himself, which has made a great hit wherever it has been heard. Bert Zala, also well-known as a tickler of the keys, will contribute piano solos. A very interesting part of the programme will be provided by Mr. and Mrs. Harold Groves, society entertainers. Mr. and Mrs. Groves have been in considerable demand for local society events, and are unique in the character of their entertainments. Mrs. Groves will be heard in several popular songs, and will support Mr. Groves, who will be heard in interesting and amusing numbers in the way of humorous monologues. Many who have had the privilege of hearing Mr. Groves on a previous radio programme will look forward to an evening of rare enjoyment which with numbers presented by Prof. Ozard's orchestra promises a treat to all radio fans.

Retail Market

Vegetables	
Garlic, lb.	.25
Cauliflowers	.20 to .30
Parsley, bunch	.05
New Local Potatoes, 10 lbs. for	.25
Cal. Green Peas, 3 lbs. for	.25
Hothouse Cucumbers, each	.20, .10 and .15
Local Hothouse Tomatoes, lb.	.15
Green Corn, per dozen	.25
Mint	.05
Carrots, 2 for	.10
Leeks, per bunch	.05
Vegetable Marrows, lb.	.05
Broad Beans, lb.	.15
Fresh Celery, stick	.10
String Beans, lb.	.10
New Beets, 5 bunch, 2 for	.25
Fruits	
Australian Grapes, per lb.	.40
Pineapple, each	.40 and .50
Cantaloupe Melons, each	.15 and .20
Crab Apples, per lb.	.05
Table Raisins, Spanish	.45 and .50
Malaga Grapes, lb.	.35
Dates, per lb.	.15
Bananas, per lb.	.15
Lemons, Cal., dozen	.30, .35 and .40
Prunes, 1 lbs. for .25, 4 lbs. for .85, 2 lbs. for .45, and lb.	.20
Turban Decks, packet	.15
Florida Grapefruit, each	.10 and .12
Grapefruit, California, four for	.25
Local Plums, 25 lb., basket	.50
Honey Dew Melons, per lb.	.20
Cal. Plums, lb.	.10
Peaches, per dozen	.40
Valencia Oranges, per dozen, .60, .80, .40, .50 and	.60
Washington Pears, per dozen	.25
Local Apples, 4 lbs. for	.25
Nuts	
Almonds, per lb.	.35
Walnuts, per lb.	.35
California Soft Shell Walnuts, lb.	.45
Brazils, per lb.	.20
Filberts, per lb.	.20
Roasted Peanuts, per lb.	.15
Cocoanuts	.10 and .15
Chestnuts, lb.	.25
Dairy Produce and Eggs	
Butter—	
No. 1 Alberta, lb.	.50
Comox, lb.	.49
V.I.M.P.A., lb.	.49
Cowichan Creamery, lb.	.49
Salt Spring Island, lb.	.49
Pure Lard, lb.	.30
Eggs—	
B.C. fresh, extras	.60
B.C. fresh, firsts	.55
B.C. fresh, pullets	.45
Cheese	
B.C. Cream Cheese, lb.	.42
B.C. Solids, lb.	.26
Finest Ontario mild, per lb.	.28
Finest Ontario matured, per lb.	.31
Edam Dutch Cheese, per lb.	.[illegible]
Gouda Cheese, per lb.	.[illegible]
Gorgonzola, per lb.	.75
Swiss Gruyere, in portions, box	.70
English Stilton, jar	.[illegible]
Stilltons, lb.	.35
Imported Roquefort, per lb.	.65
Swiss Gruyere, box	.70
Eagle Brand Camembert, box	.60
Circle Brand Breakfast Cheese, two packages	.75
Fish	
Bloaters, 2 lbs.	.25
Cod Fillets, per lb.	.20
Halibut, per lb.	.20
Soles, lb. 15, 2 lbs. for	.25
Black Cod, fresh, per lb.	.15
Skate, per lb.	.10
Cod, per lb.	.10
Kippers, per lb.	.20
Finnan Haddies, per lb.	.20
Smoked Black Cod, per lb.	.25
Whiting, per lb.	.15
Smoked Salmon, per lb.	.25
Red Spring Salmon, lb. 25, or 2 lbs.	.45
White Spring Salmon, 2 lbs.	.25
Small Whole Salmon, 2 lbs.	.25
Small Red Salmon, per lb.	.15
Scotch Haddies, per lb.	.15
Herring, per lb.	.10
Smelts, per lb.	.20
Shell Fish	
Crabs	.15, .20 to .25
Shrimps, per lb.	.30
Equimalt Oysters, per dozen	.50
Olympia Oysters, per pint	.60
Fresh Meats	
Pork—	
Trimmed loins, per lb.	.32
Legs, per lb.	.32
Shoulder roasts, per lb.	.28
Pork Sausage, per lb.	.30
No. 1 Beef—	
Sirloin steak, per lb.	.32
Round steak, per lb.	.32
Pot roasts, per lb.	.12
Rump roasts, per lb.	.24
Spring Lamb—	
Shoulders, per lb.	.26
Legs, per lb.	.40
Loins, full, per lb.	.35
Prime Mutton—	
Shoulders, per lb.	.22
Legs, per lb.	.30
Loins, full, per lb.	.30
Flour	
Flour, all standard brands, 49s	2.35
Flour, pastry, 49s	2.10
Feed	Per Ton / Per Sack
Wheat, No. 1	$48.00 / $2.60
Wheat, No. 2	50.00 / 2.60
Scratch	50.00 / 2.60
Ground Oats	46.00 / 2.40
Whole Barley	48.00 / 2.50
Whole Corn	58.00 / 3.00
Cracked Corn	60.00 / 3.10
Feed Cornmeal	60.00 / 3.10
Bran	33.00 / 1.75
Shorts	35.00 / 1.85
Alfalfa Hay	22.00 / ...
Clover Hay	24.00 / ...

Wholesale Market

Eggs	
Fresh extras, case lots, dozen	.58
Fresh firsts, case lots, dozen	.52
Pullets, case lots, dozen	.51
Butter	
Prints, special cartons	.42
Prints, No. 1	.41
Prints, No. 2	.40
Dairy solids	.39
Dairy prints	.30
Cheese	
B.C. large, lb.	.21
B.C. triplets, lb.	.21½
Alberta solids, lb., new	.20
Ontario solids, lb.	.23
Ontario twins, lb.	.23½
Ontario triplets, lb.	.24
Stiltons, lb.	.27
Lard	
Tierces, per lb.	.17½
Compound, tierces, lb.	.17
Vegetables	
Peppers, per lb.	.12 and .14
Beets, new, per sack	2.50
Cabbage, per lb.	.04 to .05
Carrots, new, per sack	2.75
Cauliflower (scarce), doz.	2.50 to 3.00
Cucumbers, per doz.	.25 to .75
Head Lettuce, local, crate	1.50
Onions, green, dozen	.35
Onions, sack	3.50 to 4.00
Potatoes, sack	1.60 to 1.80
Potatoes, dry belt, per sack	2.15 to 2.25
Sweet Potatoes, lugs, per lb.	.10 to .12
Turnips, sack	2.75
Tomatoes, hothouse, No. 1	1.75 to 2.00
Tomatoes, hothouse, No. 2	1.25 to 1.50
Outdoor Tomatoes, per lb.	.05 and .07
Fruits	
Apples—Wealthy, local	1.25 to 2.00
McIntosh Red, Okanagan	1.75
Local, other varieties	M.P.
Bananas, lb.	.09 to .10
Grapefruit, Cal., crate	5.50 to 7.25
Lemons, case	6.50
Oranges, Valencias, according to size, per case	3.50 to 7.75
Plums	1.50 to 2.75
Blueberries, per lb.	.11 to .12
Peaches, Elberta, preserving	2.00
Pears, Bartlett, imported	3.00
Pears, Bartlett, local	M.P.
Prunes, Italian, box	1.50
Watermelons, per lb.	.05
Cantaloupes, Flats	2.00
Standards	3.50 to 4.00
Honeydew Melons, per crate	2.40
Casaba Melons, per lb.	.07
Grapes, seedless, crate	2.25 to 2.50
Malagas, crate	2.50 to 2.75

TO-DAY'S EXCHANGE

Canadian sterling—Buying $4.44½, selling $4.47½.

Japanese yen, 39.45 cents.

Chinese tael (Shanghai), 78.35 cents.

NEW YORK COTTON

(By R. P. Clark & Co. Limited)

	Open	High	Low	Close
Oct.	26.12	26.56	24.70	24.83
Dec.	25.40	25.76	23.92	23.95
Jan.	25.50	25.90	24.02	24.06
March	25.85	26.10	24.35	24.39
May	26.05	26.30	24.52	24.55
July	25.56	25.56	24.13	24.13

RAW SUGAR CLOSE

(By R. P. Clark & Co. Limited)

October	4.11
December	3.83
January	3.40
March	3.19
May	3.23
July	3.21

HEAVY TOLL OF PROPERTY AND LIFE EACH YEAR

(Continued from page 11)

neys and never through floors or partitions; protect floors under and above stoves with brick, cement, or sheet metal.

Stairways should be kept closed and clear at all times; never place any stock or shelving thereon.

Aisles or good width should be maintained; never pile stock in front of windows or against doors, as it handicaps the firemen in case of fire.

Fire doors and shutters should be closed every night and stock should never be placed so as to hinder the ready closing of fire doors. Use metal frames and sash with wire glass.

See that all fire extinguishing apparatus is in good working order.

Damp lampblack will spontaneously ignite. So will slack and pulverized coal and charcoal, when wet.

Use safety matches; they cost no more.

Requiring all doors to swing outward in public buildings, schools, theatres, etc., may prevent the loss of many lives.

All buildings over two stories in height should be provided with fire escapes and standpipes for fire department use.

Aid us in the prevention of fire and loss of life.

HOME SAFETY

Do you use safety matches?

Are floors under stoves protected with tile, stone, brick, concrete or metal, so as to prevent them taking fire from the heat?

Are walls, ceilings and partitions similarly protected in all places where they would be exposed to high temperatures in the event of overheating of stoves or furnaces?

Are ashes deposited in metal receptacles and removed from the building weekly?

Is there any unenclosed space under the house where inflammable trash may accumulate?

Are chimneys built on the ground, or on brackets? Are they in good repair? Have flues been cleaned for Winter??

Are stovepipes passing through partitions properly protected? Do stovepipes pass through attics, closets, or unused rooms where they may come in contact with anything combustible?

Is the use of gasoline forbidden inside the house?

Have you any fire extinguishers? Do all members of the family understand their operation?

Do you know where the nearest fire alarm box is? The telephone number of the fire department?

Firemen are hailed as heroes of many a bloodless battle. But for their courageous efforts, the sacrifice of life in our burning schools, hospitals, orphanages, asylums and other public institutions would constitute one unending tale of horror. Firemen, however, sometimes fail in their appointed task.

Then kind-hearted citizens tell the story with hushed voices as they gaze upon the smoking ruins. Fathers are thankful that their loved ones are safe at home and mothers shed tears as they cuddle their tiny bairns the closer. It is sad—but everybody is agreed. All that was humanly possible had been done to prevent such a catastrophe.

Had it? Had even the first thing been done? True it is, that fire-escapes, stairways, emergency exits and safety doors are in many cases prescribed by law. But these are only secondary measures. They are designed for use after the fire becomes dangerous.

Why not extinguish fires when and where they start and so prevent them from becoming dangerous? Automatic sprinklers will do this. Thousands of factories are equipped with automatic sprinklers to safeguard property but, with three exceptions, no institutional buildings in Canada are similarly protected. Is life of less value than property?

As a citizen of a progressive community, you ought to know conditions in the public buildings of your own locality. You are taxed to build them. You are taxed to maintain them. They are yours. Are they absolutely safe in case of fire? Please don't equivocate—you know that they are not. And the imperilled lives of old men and women, invalids and tiny children call—call to you to safeguard them because they cannot safeguard themselves.

Ex-Minister in Argentina Fought Duel With

TELEPHONE Y OUR CLASSIFIED ADS. TO 1090 TIMES—WE WILL DO THE REST

MUTT AND JEFF — Some World's Series Dope For You Radio Fans

(Copyright 1924. By H. C. Fisher. Trade Mark Reg. in Canada).

Victoria Daily Times

Advertising Phone No. 1090

RATES FOR CLASSIFIED ADVERTISING

Situations Vacant, Situations Wanted, To Rent, Articles for Sale, Lost or Found, etc., 1½c per word per insertion. Contract rates on application.

No advertisement for less than 15c. Minimum number of words, 10.

In computing the number of words in an advertisement, estimate groups of three or less figures as one word. Dollar marks and all abbreviations count as one word.

Advertisers who so desire may have replies addressed to a box at The Times Office and forwarded to their private address. A charge of 10c is made for this service.

Birth Notices, $1.00 per insertion. Marriage, Card of Thanks and In Memoriam, $1.50 per insertion. Death and Funeral Notices, $1.50 for one insertion, $2.50 for two insertions.

Births, Marriages, Deaths

DIED

SPENCER—On Oct. 2, 1924, at Fort Rupert, Mrs. Annie Spencer, widow of the late Stephen A. Spencer, aged 68 years; born in Fort Rupert. She was a pioneer resident of this city and lately resided at 1222 Yates Street. Mrs. Spencer is survived by four sons, C. M. Spencer, A. H. Spencer and R. H. Spencer in this city, and S. A. Spencer of Long Beach, Cal.

The remains are resting at the B.C. Funeral Chapel, where service will be held Thursday afternoon at 2 o'clock. Interment in the family plot at Ross Bay Cemetery.

FUNERAL DIRECTORS

SANDS FUNERAL CO.
Office and Chapel
1412 Quadra Street
Calls Promptly Attended to Day or Night.
Phones: Office 2306; Res. 6035.

B.C. FUNERAL CO., LTD.
(Hayward's). Est. 1867
734 Broughton Street
Calls Attended to at All Hours
Moderate Charges. Lady Attendant.
Embalming for Shipment a Specialty.
Phones 2235, 2236, 2237, 1773R.

THOMSON FUNERAL HOME
Our service includes personal attention to every detail of the funeral arrangements. You may leave everything in our hands with the assurance that it will be done to your complete satisfaction.
Phone 428. Next to 1st Presbyterian Church
Established 25 Years

McCALL BROS.
(Formerly of Calgary, Alta.)
"The Floral Funeral Home of the West"
We are winning the confidence of the people of Victoria and vicinity through our methods of conducting our business.
Office and Chapel, Cor. Vancouver and Johnson Sts. Phone 383.

MONUMENTAL WORKS

STEWART'S MONUMENTAL WORKS LIMITED. Office and yard, corner May and Eberts Streets, near Cemetery. Phone 4517.

COMING EVENTS

DIGGONISM—"People who blurt out just what they think wouldn't be so bad if they thought." Diggon's personal Christmas cards are the best—we manufacture. Order now. 8

COURT whist, Wednesday, Oct. 8, 1230 Government Street. $5 highest score, lady and gent; four other scrip prizes; free tombola. 3859-2-84

DANCING—Mrs. Simpson reopens the season at St. Mary's Hall, Oak Bay, for adults Wednesday, Oct. 8, 8 o'clock; children's class, Saturday, Oct. 11, at 11 o'clock. For particulars apply 659 Niagara Street. 1438-7-54

DAUGHTERS OF ENGLAND—Princess Alexandra Lodge, regular meeting Thursday, October 9, Harmony Hall, 8 o'clock. 3865-1-84

LET MARTIN FIX IT—Watches, clocks, jewelry repaired to satisfy. F. S. Martin, 608 Fort Street. 3806-23-95

LOYAL ORDER OF MOOSE—Charter open for short period. Initiation fee $12. Doctor, medicine, sick and funeral benefits. Apply J. F. Pearce, phone 7622R, for further information. 1492-6-87

LOOK—Free dance, Caledonia Hall, Wednesday and Saturday, Oct. 8 and 11. Everybody free. Clean dancing. Special attractions. Four-piece orchestra. 1497-6-87

MILITARY 500 and dance, Conservative Rooms, Campbell Bldg., Thursday, Oct. 9. Scrip prizes, also 100 lbs. sugar given away in 10 lb. sacks. Good orchestra. Please be seated before 8.30. Admission 25c. 3841-4-85

O.Y.B. Whist drive, Orange Hall, Thursday evening, Oct. 9, 8.30 sharp. Good prizes. Tickets 25 cents. 1901-2-84

COMING EVENTS (Continued)

REGULAR monthly meeting Ladies' Guild for Sailors, Oct. 8, 7.30, Sailors' Club, Esquimalt. 3844-2-84

REX Social Club dance, at the Rex Theatre, Esquimalt, 8.30 p.m., Thursday, October 9. Pitt's orchestra. Everybody welcome. Gents 50c, ladies 25c. 1479-4-84

ORDERS for overseas apples will be carefully attended to at Pounder's, 1105 Douglas Street. See us this week. tf

SHRINERS' concert and dance at Saanich Lochton Hall, Friday, October 17. 8.30 p.m. Refreshments and tombola. Tickets $1.00, at Hawkins & Hayward's two stores. 10-14-8

SPECIALIST in hams and bacons. To be convinced try Harvey's, the Quality Store, 646 Fort Street. Phone 1361. tf

THE Victoria Quilting Club will hold a grand Scotch barn dance in Orange Hall, Friday, Oct. 10, at 8 o'clock. Tickets 25c, gents 50c. Refreshments. 1516-2-86

HELP WANTED—MALE

ENGINEERS schooled for certificates. W. G. Winterburn, 225 Central Bldg. tf-10

LEARN WIRELESS AND TRAVEL—Complete Marconi spark and valve transmitting and late type receiving gear. Classes now forming. Telephone 28 for particulars. Sprott-Shaw School. tf

HELP WANTED—FEMALE

SPROTT-SHAW SCHOOLS—Commercial, Stenography, Secretarial, Collegiate, Preparatory, Wireless and Radio courses. Day school now open. Phone 28 or send for prospectus.

WANTED—Reliable maid for general housework. Phone 3867L. 3855-2-84

SITUATIONS WANTED—FEMALE

DAY work wanted by widow with experience. Phone 4759L. 1512-6-89

EXPERIENCED teacher desires position as tutor. Box 1517, Times. 1517-1-84

NURSE open for engagement, or will care for patient in her home. Phone 4622Y. tf

YOUNG lady, willing to take half-day position in office or store; knowledge of stenography and office work, also mimeograph machine. Phone 1915 or 3518Y. 000-tf

MISCELLANEOUS

AVOID THE RUSH—Have your furnaces repaired now by Clyde Sheet Metal Works, 511 Johnson Street. Phone 212.

SPARKS BROS., painters and paperhangers, 612 Francis Ave. Roofs a specialty. Give us a trial. Phone 5414Y. tf

SAWS, tools, knives, scissors put in shape. Phone W. Emery, 1567 Gladstone Avenue. tf

Established 1905

"Advertising is to business as steam is to machinery."

NEWSPAPER AD. DAILY $19.50 A MONTH AND OUR SERVICES

We hope the above will dispel the idea that advertising every day costs a lot of money in Victoria. If interested, get in touch with us without delay.

NEWTON ADVERTISING AGENCY
Advertisement Writers and Advertising Contractors
Multigraph and Mimeograph Circular Letters and Postcards. Addressing. Mailing. Rates Quoted for Local, Dominion and Foreign Publications
Suite 24, Winch Bldg. Phone 1915

POULTRY AND LIVESTOCK

FOR SALE—A number of R.I.R. cockerels, cheap, good strain. Phone 6119L1. tf

6 GOOD laying hens and 5 fine pullets, Leghorns, $1 each. Mullard, Shelbourne Street. 1903-2-84

AUTOMOBILES

EXTRA GOOD BUYS

1922 Overland "4" Touring	$395
1920 McLaughlin Six Special	450
1924 Gray Touring Demonstrator	795
1919 Overland "90" Touring	350
1918 Ford Roadster	130
1919 Maxwell Touring	275

And Many Others
CARTIER BROTHERS
724 Johnson Street Phone 5337

THREE SPECIAL BUYS

1924 FORD Touring, in use one month, cannot be told from new, has shock absorbers, big steering wheel, foot accelerator, spare tire, and license. Anyone contemplating a new Ford will be throwing away money by not investigating this $575
NASH 6, 1921, Sport model, five wire wheels, good paint and car in excellent condition. This is a gift at $850
McLAUGHLIN Master Six, all splendid tires. This car has always been privately owned and is in excellent condition, for only $550
CHEVROLET F.B. 1-ton truck, worm drive. Has just been completely overhauled, will give the best of satisfaction, for $650
TAIT & McRAE
Phone 1692 952 Yates St.
Easy Terms On Any Car

SNAPPY BUSINESS IN FIRST-CLASS USED CARS

1922 STUDEBAKER Special Six, covered with new car guarantee, fully equipped and looks like new $1,300
1923 DODGE Touring, same as new, fully equipped, only run a few thousand miles new $1,000
1919 STUDEBAKER Special Six, fully equipped, had best of care, has five new semi-balloon tires; exceptional bargain $900
1924 STUDEBAKER Light Six; used as demonstrator for one month, full balloon tires and disc wheels. Price of car fully equipped $1,975. Sale price $1,700
JAMESON MOTORS LIMITED
Phone 2246 740 Broughton St.

FORDS FORDS FORDS

SEDAN, good appearance and in excellent running order $490
SEDAN, like new. Motor has just been overhauled $550
Phone 576 and our demonstrator will call at your home. You are under no obligation to purchase.
REVERCOMB MOTORS LIMITED
925 Yates Street Phone 270

FORDS FORDS FORDS

FOR SALE ON EASY TERMS

FORD DELIVERY, in A1 shape, good motor and first-class body (wire screen sides). This car is a real good buy and satisfaction is guaranteed. Price $275
NATIONAL MOTOR CO. LIMITED
Victoria Ford Dealers
831 Yates Street Phone 4900

A 1915 STUDEBAKER, 7-passenger, all new tires, $250; Cadillac 8 Sedan, $850; Hudson Super-Six, model 70, 4-passenger, $1,250. USED PARTS for Cadillac 8, Hudson Super-Six, Big Six Studebaker, Gray-Dort, Maxwell, Dodge, Chevrolet, Light Six Buick, Briscoe, Buick D45, H49, and K49, Saxon, Overland 79, 83, 85 and 90, Willis Overland 88-4, Twin Six Packard, Commerce and Maxwell trucks, and many others.
PACIFIC AUTO WRECKING CO. LTD.
(Ask for Mr. "Junkie").
941 View Street Phone 2324

USED CAR VALUES

$686—DODGE BROTHERS Touring car.
$375—OVERLAND Four Touring.
$700—McLAUGHLIN 5-passenger Touring.
$575—CHEVROLET Delivery.
A. E. HUMPHRIES MOTORS LIMITED
Phone 479 Cor. View and Vancouver Sts.

AUTOMOBILES THAT ARE BARGAINS

DODGE BROTHERS recent model touring, few thousand miles' running only, original lustre. Good buying at $850
CADILLAC Eight, in excellent mechanical shape. Terms to suit at $675
WOLSEY, closed model, wonderful motor. A gift at $725
A. W. CARTER
Phone 846 615 Courtenay Street
Hudson Super Six and Essex Motor Cars

USED CARS OF MERIT

1918 FORD TOURING	$ 75
1918 CHEVROLET TOURING	150
1919 CHEVROLET TOURING	375
1918 CHEVROLET TOURING	275
1923 OVERLAND	600
1923 FORD SEDAN	725
1919 STUDEBAKER	975
1919 McLAUGHLIN SIX	950

THOS. PLIMLEY LIMITED
Broughton St. Phone 697 Victoria, B.C.

AUTO SNAPS

FORD Touring, thoroughly overhauled, in perfect running order $150
FORD Roadster, 1922 body, new cover, chassis has had complete overhaul, good rubber $150
FORD Touring 21, complete, starter, etc., demountable wheels $290
OVERLAND, 6-cylinder, all new cords; car cannot be told from new; worth $1,000; owner is leaving for England in a few days, will take $500 or best offer $500
Terms if desired at
CAPITAL SERVICE GARAGE
Phone 3824 1052 Fort St.

ADDRESSING and mailing circulars to car owners. We have names and addresses of Victoria and Vancouver Island auto owners. Newton Advertising Agency Suite 24, Winch Bldg. Phone 1915. tf-16

AUTOMOBILES (Continued)

2—REAL GOOD BUYS—2

$625—1923 CHEVROLET Superior Touring car, in exceptionally good condition. It has been used by one man only and has had the very best of care.
$450—McLAUGHLIN Four Touring. This car has only been owned by one man and he has kept it in new condition. Come in and see it and you'll be convinced that it is a good buy.
Terms Can Be Arranged
MASTERS MOTOR CO. LIMITED
915 Yates St., Cor. of Quadra St. Phone 272

AUTOMOBILES polished and washed, $1.50. We call and deliver them free. Automobiles overhauled, any make, price $10.00. Motorcycles overhauled, price $5.00. We will call for them and deliver them free. Give us a call. Phone 1627L. tf

FORD worm drive one-ton truck, in good condition, recently overhauled, oversized cords on rear, $775 cash. Phone 6811. 3014 Shelbourne Street. 1515-3-86

FOR SALE—Packard, model 2-35, 7-passenger touring, recently overhauled, privately owned; no dealers. Apply Box 1514, Times. 1514-3-86

FOR SALE—Chalmers "6," good running order. Phone 3834. 3842-3-85

FOR SALE—Four tires 32x3½, used ten weeks; price $25. Phone 7714L. 3815-4-84

FOR SALE—Special 6 Studebaker at a bargain, very little used. Apply P.O. 1180. 3800-6-85

NEW trucks, used trucks, tractors and trailers. Thos. Plimley Limited, Broughton Street, Victoria, B.C. Phone 697. tf

SMALL car taken in trade for F.B. Chevrolet, or sale cheap. 1124 Mason Street. 1505-28-107

TAKE the kick and buck out of your Ford. See Rolfe Electric Battery Co. Limited, phone 7290, 847 Yates. tf

WANTED—Cars and trucks for wrecking; best prices paid. W. Frank Cameron Wrecking Co., 949 View Street. Phone 1880. 18

MOTORCYCLES AND CYCLES

FOR SALE—Lady's bike, carrier and pump, $20. 457 Niagara Street. 1490-2-84

RADIO

SPECIAL—U.V. 199 and W.D. 12 tubes, $4.50. Crowther Bros., 852 Yates St. tf

FOR radio batteries and battery recharging, McCandless Battery Co., 929 Yates. Phone 7796. tf

EDUCATIONAL

CRANLEIGH HOUSE SCHOOL, the Willows. C. V. Milton, A.C.P. Phone 4496. Next terms starts September 19. tf

ROCKLANDS ACADEMY, affiliated with Sprott-Shaw School. Complete courses leading to any Canadian or American University. Alex. G. Smith, M.A., head master. James H. Beatty, manager.

SHORTHAND School, 1011 Gov't. Commercial subjects. Successful graduates our recommendation. Tel. 374. E. A. MacMillan. 60

MUSIC

ADAM BOYD, piano, singing and theory tuition. 1309 Yates Street. Evening students taken. $3.50 per month. Phone 6937L. 3802-27-108

MISS ELEANORA BARFOOT, L.R.A.M., A.R.T.C.L., teacher of harp, piano, theory, resumes lessons Oct. 6. 914 Oliver Street, Oak Bay. 1474-26-106

MARY McCOY JAMESON, L.T.C.M., teacher of the art of singing. Studio, 1001 Foul Bay Road. Phone 1492. 3573-26-94

PIANO lessons in all grades, $2 per month. Box 3539, Times. 3539-26-91

VICTORIA SCHOOL OF NATURAL EXPRESSION
Hibben-Bone Bldg. Phone 6414
Principal:
MISS CLARE POWELL, L.R.A.M.
Piano, Elocution, Singing, Theory, Etc.
3524-74-49

TUITION

SPROTT-SHAW Business Institute, 1012 Douglas Street—Courses include: Commercial, Stenography, Secretarial, Civil Service, Radiotelegraphy, Preparatory, etc. Day School, enroll next Monday. Night School, enroll September 15. Night Classes reopen September 16. Jas. Beatty, managing director. Telephone 28. tf

FOR SALE—MISCELLANEOUS

ADVANCE Sale of new Fall Coats, trimmed with elegant soft furs, also smart crepe de Chine and Canton crepe dresses on sale now at our store. Your credit is good if inconvenient to pay cash. The Famous Store Limited, 721 Yates St.

A GOOD breakfast for 50c—steak, fried potatoes, toast, tea or coffee. It's "No. 9" on our breakfast menu. At Kelway's.

A LOVELY used grand piano for $500 and upon terms; also a genuine Estey organ, for $90. Phone, or call to-day. Willis Pianos Limited, 1002 Government Street. Phone 514.

BARRELS, hand-made oak, 5 and 15 gallons up. Small casks made from your own large ones. Barrels repaired. Wilkinson cooper, 741 Gorge Road, and Market. Phone 6322R. 3956-tf

BABY carriage, English; good as new; snap $20. 422 Boleskine Road. Phone 4616R2.

FOR SALE—MISCELLANEOUS (Continued)

ENTERPRISE steel ranges, on easy payments plan. Jack's Stove Store. 13

FOR SALE—Washing machine, good as new, $10. Apply 1415 Esquimalt Road. 1496-2-84

FOR SALE—Tobacco at the B. & B. Tobacco Shop, 639 Fort Street. We sell for less. tf

FOR SALE—Joy malleable steel range, good as new, $65. 128 Bushby Street, Apt. No. 5. 1522-3-86

FOR SALE—Grey collapsible baby buggy, in good condition. Phone 6026R. 6-tf

FOR SALE—Child's collapsible buggy, also folding high chair, $10 takes them both. Phone 272X.

FOR SALE—Underwood typewriter, good condition, $60. C. H. Pendray, 3800 Saanich Road, Victoria. 1521-3-86

FOUR USED RANGE BARGAINS at B.C. Hardware, 718 Fort Street. tf

GOOD garden soil, stone, clay, or any other material for garden work, for sale. Ploughing and heavy teaming done. 506 Sayward Bldg. Phone 2648. 3497-tf

KEEP WARM—SAVE FUEL—Storm sash made to fit any window, prices reasonable. The Moore-Whittington Lumber Co. Limited, phone 2697 or 296. tf

LOGGERS, cruisers and sportsmen's clothing, tents, pack sacks, blankets, etc. F. Jeune & Bros. Limited, 570 Johnson Street. 18

MALLEABLE AND STEEL RANGES, $2 per week. Phone 4669. 1434 Douglas Street. 15

MEN'S soles and heels, $2; ladies' soles and heels, $1.50. Best leather only used. Webb, 214 Menzies Street, James Bay. 3846-27-110

RELIABLE mailing lists of Victoria and Vancouver Island homes, business men, auto owners, etc.; also complete lists of professional men, retailers, wholesalers and manufacturers throughout Canada. Postage refunded on undelivered mail matter. Newton Advertising Agency (established 1908), Suite 24, Winch Bldg. Phone 1915. 6tf-18

SAFETY razor blades resharpened; razors honed and set. F. D. Cox, 637 Fort Street. 3799-26-106

TWO small safes for sale, in first-class order, size 18 by 18 by 13 deep, inside measurement. Apply by letter, 632 Pembroke Street, or phone 676. 3821-3-84

BEST DRY LAND MILLWOOD, per cord $5.25
NO. 2 CORDWOOD $8.25
Small orders for prompt delivery.
BEST WELLINGTON LUMP COAL, per sack, 100 lbs. 75c
DOUBLE SCREENED, 5 sacks, 100 lbs. each $3.25
DOUBLE SCREENED, 10 sacks, 100 lbs. each $6.50
DOUBLE SCREENED, 20 sacks, 100 lbs. each $12.50
J. SMITH & SONS
1912 Government St. Phones 1476 and 1551L

GENTLEMEN'S DISCARDED CLOTHING BOUGHT
Best Prices Paid—We Call
SHAW & CO.
Phone 401 725 Fort Street

WANTED—MISCELLANEOUS

WANTED—To rent, piano, moderate terms. Phone 2956R. 1500-3-85

WANTED—To buy, good phonograph and piano; also some good furniture and stove. Box 1291, Times. 1291-26-59

LOST AND FOUND

FOUND—Money. Phone 5935R. 1519-1-84

LOST—Liver and white pointer dog, studded collar on neck. Phone 6277. 3861-3-86

LOST—On Tuesday morning, cardboard box containing 1 middy and 1 silk blouse. Finder please phone 3939R. 1518-2-85

LOST—Wrist watch, between corner Blanshard and Yates Streets and Stevenson's Store, 725 Yates Street. Finder return to 725 Yates Street. Reward. 3856-3-85

LOST—Sunday evening, Pandora Street, child's fur collar. Finder please phone Mrs. Geo. Jay, No. 389. Reward. 1513-1-84

LOST—Lady's glasses, between McClure and Rupert Streets on Collinson, 706 Rupert Street. 1510-2-85

LOST—Saturday night, lady's dark red leather purse, containing comb and other articles. Finder please phone 6789L and get reward. 000-3-84

LOST—Motor rug, Friday evening. Finder please phone 612X. Reward. 3-84

BOATS

BOATS built and repaired, satisfaction guaranteed; moderate prices. Stephens, 1257 Sunnyside Avenue. tf

CYLINDER grinding, motorboat and motorcar repairs, marine ways, etc. Armstrong Bros., 154 Kingston Street.

FRASER River fishing boat, 25.6 by 7.6, walls and gear, complete. Apply Esquimalt Hotel. Phone 140. 1511-6-89

DOGS AND CATS

COLLIE-SPANIEL puppies, six months' old. Five and seven dollars. Apply Box 1520, Times. 1520-1-84

TIMBER

RYAN, McINTOSH, HIBBERSON, BLAIR TIMBER COMPANY LIMITED—Timber cruisers, valuators and consulting engineers. Timber for sale in large and small parcels—Crown grant or license—in any part of the Province. 703 Belmont House, Victoria. 69

PERSONAL

DANCING—I guarantee to teach you to dance easily, correctly, quickly and at small cost by either private or class lessons. I specialize in teaching the latest steps, received monthly from New York, to advanced dancers, married couples and dancing partners. Murray Studio of Social Dancing, 1728 Fort Street. Phone 5675R. 1504-2-84

YES! we manufacture Regal Dry Ginger Ale. None better. Sold at all vendors. Falcall's Limited, phone 212. tf

MONEY TO LOAN

AGREEMENTS and mortgages purchased. Money to loan on improved property. Dunlop & Foot, barristers, 812 Sayward Bldg. tf-38

APARTMENTS

BEVERLEY BUILDING
724 Yates Street

IT is the new, clean, quiet, strictly first-class apartments and single rooms, with hot water, electric light, fine elevator service to 12 at night, and gas in rooms which are light and airy, at prices from $9 to $16 per month, everything included, that is bringing many tenants to our building. Nothing so nice in the city. Ring the elevator bell and come look. Managed by Jas. A. Griffith. Phone 5475L.

FURNISHED SUITES

FIELD APARTMENTS — Furnished suites to rent by the week or month. Phone 1285O. tf-20

HUMBOLDT APARTMENTS—Two and three-room suites to rent. Phone 1629. 2690-tf

ROOM AND BOARD

CHERRY BANK—Board residence, steam heated; moderate prices; Church Hill. Phone 7134Y. 3787-26-98

GOOD home, with every convenience, within walking distance; terms moderate. Phone 5701L. 3786-27-107

VERNON HOUSE, 326 Humboldt. English cooking, home comforts, steam heated; reasonable. Phone 3762O. 1279-26-89

IF YOU DO NOT SEE what you are looking for advertised here, why not advertise your wants? Someone amongst the thousands of readers will most likely have just what you are looking for and be glad to sell at a reasonable price. tf-44

FURNISHED ROOMS

DELHI HOTEL ROOMS—Housekeeping and bedrooms. 619 Yates Street. 21

FURNISHED HOUSES

COMPLETELY furnished six-room house, close in. Collinson Street; reasonable rent. Phone 4680. 1465-26-105

SHELBOURNE STREET, 6 rooms, $25; Asquith Street, 6 rooms, piano, furnace, etc., $35. Empire Realty Co. Limited, 641 Fort Street, Victoria, B.C. 3854-2-84

THREE-ROOM cottage, hot and cold water in bathroom and pantry; no children. Phone 7314R1. 3862-1-84

TO LET—6-room house, furnished. 1019 Mason Street. 1488-6-87

TO RENT—Furnished, sunny bedrooms, steam heated, near city and Beacon Hill Park. Apply 940 Fairfield Road. 1475-6-86

UNFURNISHED HOUSES

FOR RENT—Two-story house, $15.00 per month, Yates Street, near Cook. Thos. Plimley Limited. 2498-tf

WALKER'S BLOCK, 760 Esquimalt Road. Flat, 6 rooms, large hall, bath, etc., with water, $16; frame building, 6 rooms, bath, water, with or without store, $12. Apply Jos. Bridgman, Broughton Street. 1414-25-101

IF YOU DO NOT SEE what you are looking for advertised here, why not advertise your wants? Someone amongst the thousands of readers will most likely have just what you are looking for and be glad to sell at a reasonable price. tf-39

WANTED TO BUY—HOUSE

WILL pay $150, balance monthly, for six or seven-room house, near High School preferred; must be bargain. Give particulars Box 1495, Times. 1495-3-84

HOUSES FOR SALE

BY OWNER—4-room cottage, modern conveniences, 1½-mile circle, few yards jitney and street car; $900 cash, or $1,000 easy terms. Box 1506, Times. 1506-3-85

HOUSES BUILT ON INSTALMENT PLAN
MODERN homes for sale, easy terms. D. H. Bale, contractor, Fort and Stadacona. Phone 1149. tf

TIMES SUBURBAN SHOPPING BASKET

FERNWOOD

DAIRY

ROSE FARM DAIRY, 1307 Gladstone Ave. Our dairy produce is fresh daily. Give us a trial. Prompt delivery.

HILLSIDE-QUADRA

MEAT MARKET

TAYLOR Meat Market, 2702 Quadra. Delivery to all parts of city. Phone 2253.

TIMES SUBURBAN SHOPPING BASKET (Continued)

OAK BAY

GARAGE

EXCEPTIONAL BARGAINS — Ford roadster, with starter, shock absorbers and extra box body, in splendid shape, $300. The Mechanical Motor Works Limited, 2073 Oak Bay Ave.

MILLINERY

THE MILTON CO., corner of Oak Bay Avenue and Fell Street; phone 5574. We are now showing new Fall millinery—felts, velours, velvets. Hats made to order. A complete line of Winter underwear and hosiery. 8

BUSINESS DIRECTORY

ADDING MACHINES

WEBSTER Mechanical Service, succeeding Allyn & Webster, mechanical specialists. Adding machines, typewriters, cash registers, etc. Ribbons and roll paper in stock. Phone 3642. 218 Pemberton Bldg. W. Webster, prop. and mgr. 3822-6-87

ART GLASS

ROT'S ART GLASS leaded lights. Pandora Ave., near Cook. Glass sold, sashes glazed. Phone 7571. tf-49

BOOKS

JOHN T. DEAVILLE, Prop. B.C. Book & Exchange, library, 813 Government St. Phone 1737.

BUILDERS AND CONTRACTORS

ANYTHING in building or repairs, phone 1792. Roofing a specialty. T. Thirkell. 59

HOUSES built, repairing, any size job. Green Lumber Company. Phone 5887. tf-59

CARPET CLEANING

ISLAND Window and Carpet Cleaning Co., 917 Fort. Phone 3816. W. H. Hughes. Hamilton-Beach method. 59

CEMENT WORK

T. BUTCHER—Floors and draining. Phone 7241L. 59-tf

DRESSMAKING

WANTED—Dressmaking, tailoring or sewing by the day. Box 1501, Times. 1501-2-84

DYEING AND CLEANING

CITY DYE WORKS—Geo. McCann, proprietor. 844 Fort. Phone 75. 59

ENGRAVERS

GENERAL ENGRAVER, Stencil Cutter and Seal Engraver. Geo. Crowther, Green Block, 1216 Broad St., opp. Colonist. 59

PHOTO ENGRAVING—Half-tone and line cuts. Times Engraving Department. Phone 1090. 59

FURNACE REPAIRING

FURNACE repairs, pipes renewed. J. H. Casson, phone 3565. 3377-25-73

FURNITURE MOVERS

ABOUT TO MOVE? If so, see Jeeves & Lamb Transfer Co. for household moving, crating, packing, shipping or storage. Office phone 1561, night 2541L, 2541L. 59

FURRIERS

FOSTER, FRED—Highest price for raw fur. 2116 Government Street. Phone 1527. 59

KALSOMINING

KALSOMINING—Phone 2023X. 3848-27-110

OXY-ACETYLENE WELDING

CAST IRON, brass, steel and aluminum welding. H. Edwards, 624 Courtney Street. 59

PAINTING, ETC.

LEN OSTLER—Painting, paperhanging and kalsomining; good work; prices right. Phone 7514L2 tf

PATENT ATTORNEYS

T. Y. BOYDEN, M.I.C.E., registered patent attorney, 612 View Street. Phone 916. 59

PLUMBING AND HEATING

A. E. HASENFRATZ—Plumbing, heating, repairs all kinds. 1045 Yates. Phone 674, res. 4817X. 59

HOCKING, James Bay plumber. Phone 3771. 553 Toronto Street. Gasoline tanks installed, ranges connected. Prompt service. 59

REAL ESTATE AND INSURANCE

B.C. LAND & INVESTMENT AGENCY, 922 Government. Phone 125. 59

BUSINESS DIRECTORY (Continued)

SASH AND DOORS

W. P. DRYSDALE COMPANY—Sash, doors and mill-work. 1032 North Park Street. Phone 542. 1716-tf

SCAVENGING

VICTORIA SCAVENGING CO., 1846 Government Street. Phone 642. 59

SHOWCARDS AND POSTERS

J. S. McMILLAN, 201 Union Bank Bldg. Phone 1470. Showcards, Posters, Lettering, Signs, Commercial Art. tf

SHOE REPAIRING

ENGLISH boot repairs guaranteed. Men's sole and heel, $2; ladies', $1.50. We collect. Phone 2540. 3863-27-111

TAXIDERMIST

P. W. TOW, taxidermist and fur dresser, 1017 Blanshard. Phone 3428. 3840-26-178

T. WHERRY, taxidermist, still doing business at the same old stand, 639 Pandora Avenue. Phone 3921.

TYPEWRITERS

TYPEWRITERS—New and second-hand; repairs, rentals; ribbons for all machines. United Typewriter Co. Limited, 706 Fort Street, Victoria. Phone 4795. 59

WINDOW CLEANING

ISLAND WINDOW AND CARPET CLEANING CO.
Pioneer Firm
W. H. HUGHES
917 Fort St. Phone 3815

WOOD

BEST fir bark, $6.50 cord; cordwood, 12 or 16 in. lengths, $6.25 cord. Ridley & Sons, phones 4202, 5181L. 1225-26-95

PROFESSIONAL CARDS

BARRISTERS

DUNLOP & FOOT
Barristers, Solicitors, Notaries, etc.
Members of NOVA SCOTIA, MANITOBA, ALBERTA and B.C. BARS
Phone 315
612-3 Sayward Bldg., Victoria, B.C.

CHIROPRACTORS

Nervous Disorders Chronic Ailments
H. H. LIWSEY, D.C., Sp.C.
Chiropractic Specialist
Graduate of the Canadian Chiropractic College
312-3 Pemberton Building Phone 4951

CHIROPRACTIC deals with conditions, not theories. It corrects the cause instead of experimenting with effects by the use of remedies.
Hours: Mornings 10-12. Afternoons 2-5; Evenings, Mondays, Wednesdays, Fridays.
716 tf

DENTISTS

DR. A. A. HUMBER, dentist. Gas and oxygen. Hours by appointment. 206 Pemberton Bldg. Phone 2168. tf

DR. J. F. SHUTE, Dentist. Office, No. 202 Pemberton Bldg. Phone 7157. 59

FRASER, DR. W. F., 201-2 Stobart-Pease Block. Phone 4294. Office, 9.30 to 6 p.m. tf-60

HYDRO-ELECTRO THERAPY

AVOID that tired feeling by Turkish Bath and Violet Ray treatment from Madam Minnec, 707½ Yates. Phone 1784. tf

MASSAGE

SWEDISH massage, radian heat. G. Bjornafelt, 216 Pemberton Blk. Ph. 2494. tf

MATERNITY HOME

BEACHCROFT NURSING HOME, 702 Cook. Mrs. E. Johnson, C.M.B., phone 2722. tf-60

NATUROPATHY

MASSAGE, Medicated Elimination Baths, Violet Ray, etc. Espley-Dann, 62-645 Surrey Block. Phone 4026. 3408-26-80

OSTEOPATHIC PHYSICIAN

DR. V. B. TAYLOR, general practice. Special attention to finger surgery of the eye, ear, nose and throat. 404 Pemberton Building. Phone 2564 tf

PHYSICIANS

DR. DAVID ANGUS—Women's disorders specialty; 25 years' experience. Suite 409, Pantages Bldg., Third and University, Seattle. 60

SEALED TENDERS addressed to the undersigned, and endorsed "Tender for Protection Work at Steveston Jetty, B.C.," will be received at this office until 10 o'clock noon (daylight saving), Friday, September 19, 1924, for the construction of protection work at Steveston, Fraser River, B.C.

Plans and forms of contract can be seen and specification and forms of tender obtained at this Department, at the offices of the District Engineers, Post Office Building, New Westminster, B.C., Post Office Building, Victoria, B.C., and at the Post Offices, Vancouver, B.C., and Steveston, B.C.

Tenders will not be considered unless made on printed forms supplied by the Department and in accordance with conditions contained therein.

Each tender must be accompanied by an accepted cheque on a chartered bank, payable to the order of the Minister of Public Works, equal to 10 per cent. of the amount of the tender. Bonds of the Dominion of Canada, or Bonds of the Canadian National Railway Company will also be accepted as security, or Bonds and a cheque if required to make up an odd amount.

Note.—Blue prints can be obtained at this Department by depositing an accepted cheque for the sum of $20.00, payable to the order of the Minister of Public Works, which will be returned if the intending bidder submit a regular bid.

By order,
S. E. O'BRIEN,
Secretary.
Department of Public Works,
Ottawa, August 29, 1924.

LEGISLATIVE ASSEMBLY
PRIVATE BILLS.

NOTICE is hereby given that the time limited by the Rule of the House for presenting petitions for Private Bills will expire on Wednesday, 5th day of November, 1924. Private Bills must be presented to the House on or before Monday, the 17th day of November, 1924. Reports from Standing or Select Committees on Private Bills must be made on or before Monday, the 24th day of November, 1924.

W. H. LANGLEY,
Clerk, Legislative Assembly.

REAL ESTATE—HOUSES, LOTS, ACREAGE, DAIRY, FRUIT, and CHICKEN RANCHES FOR SALE

GOOD BUY IN HILLSIDE DISTRICT

HOUSE, 2 stories, living and dining-rooms, kitchen, pantry, upstairs, 3 bedrooms and small sewing-room; basement; lot 51x125, garden and new chicken house. Price $3,200; terms.

LISTINGS OF HOUSES FOR SALE AND RENT

TYSON & WALKER

620 Fort Street Phone 1466

Just as a street car started, two women rushed from opposite sides of the street, only to meet and greet each other in the middle of the track. The car stopped, but they paid no attention to the clanging signal.

At last the driver leaned over the front of the car and said in his sweetest tones: "Pardon me, ladies. But may the conductor and I bring you out two chairs?"

WE HAVE A PROPOSITION

FOR anyone looking for a really beautiful and grand new home for less than cost of material, and obtainable on very easy terms. This handsome residence is in a semi-finished state, so far having been built by the owner, but who, through ill-health, has to give up his undertaking. There are 6 lovely rooms downstairs, completely finished, and 5 additional rooms to be lathed and plastered upstairs. All the electrical wiring and plumbing installed, ready for finishing the upstairs portion. The lower floor is beautifully finished, having very large living-rooms, richly panelled and beamed; white enameled bedrooms, with separate wash basin; exceptionally bright kitchen, large bath-room, scullery, pantry, etc. Large pressed brick fireplaces in all rooms. Full sized 8 ft. basement. Well-built garage. Desirable location on paved street, close to car line. An inspection of this property will convince you of its exceptional possibilities. Come in and talk over the proposition with us to-day. This home goes to the first offer of $4,900, the cost, exclusive of owner's labor.

SWINERTON & MUSGRAVE

640 Fort Street Exclusive Agents

SPECIAL OAK BAY BARGAIN MODERN BUNGALOW—PRICE ONLY $3,500

$3500—OAK BAY. If you are genuine homeseeker and looking for a nice, clean, five-room bungalow, on one of the best streets in the Municipality, we do not think you will have any fault to find with this one at the price. It contains small entrance hall, burlapped and panelled, living-room with open fireplace, burlapped and paneled; dining-room with built-in buffet and open fireplace; pass pantry and kitchen; there are two nice bright bedrooms with bathroom connecting. This home is in absolutely first-class condition.

MAKE AN APPOINTMENT TO VIEW THIS PROPERTY TO-DAY

F. R. BROWN & SONS
Real Estate, Financial and Insurance Agents

1112 Broad Street Phone 1076

AT THE THEATRES

Coliseum—"Drums of Jeopardy."
Columbia—"Dorothy Vernon of Haddon Hall."
Playhouse—"Romance."
Capitol—"The Last of the Duanes."
Dominion—"The Signal Tower."

AT THE THEATRES

"DRUMS OF JEOPARDY" AT COLISEUM THIS WEEK IS A GRIPPING STORY

"Drums of Jeopardy," the screen adaptation of Harold MacGrath's famous Saturday Evening Post serial and novel, in which the lovely Elaine Hammerstein plays the leading role, is now showing at the Coliseum.

"Drums of Jeopardy" is an unusually realistic story of the adventures which befal a charming American girl through the fatility of a pair of precious stones. Into a gripping story of mystery and near-tragedy are woven the threads of romance and love — that come strangely and unexpectedly into her life.

TOM MIX EXPRESSES DEEPER EMOTIONS IN PICTURE AT CAPITOL

Everybody has come to think of Tom Mix as an actor in Western stories. Which is a natural enough conclusion, for he has been doing them rather consistently. His experience particularly fits him for cowboy roles. But most people would take with a grain of salt the statement that the William Fox star can play the part of a tragedian. There is sufficient proof that he can put across comedy with a rollicking air all his own. It remains then for him to express convincingly the deeper emotions on the screen; which he does in Zane Grey's "The Last of the Duanes." This Fox production is at the Capitol this week.

Of course, the entire picture is not a tragedy, but there are moments when the welsprings of feeling are intensely touched. One of the strongest situations ensues when Tom finds a gun with one cartridge exploded. He had previously given it to the girl in the tale for her protection, while he had gone to seek a permanent shelter for her. At sight of the empty shell, he recalls her words: "I'll never let them take me alive."

Here is tragedy—stark, creeping, imminent—and Tom Mix portrays the scene with all the human reality of a man who has lost his dearest possession. Those who see "The Last of the Duanes" will be able to give testimony that the Fox star has added another laurel to his dramatic crown.

Does Tom find the girl alive? Well, it's all in the story and the finish is too good to spoil by revealing it now. But here's something to remember—the delectable Marian Nixon is the girl.

MARY PICKFORD HAS WONDERFUL GOWN IN FILM AT COLUMBIA

Both men and women attending the showing of "Dorothy Vernon of Haddon Hall," now showing at the Columbia Theatre, will be interested in seeing the betrothal gown in vogue during the time of Queen Elizabeth, an example of which is worn by Mary Pickford in her most recent United Artists production.

The betrothal gown is one of the twelve artistically created patterns designed by Mitchell Leisen especially for Miss Pickford from copies of old English prints. The wedding gown worn in the picture is of a sage green velvet, lined throughout with orchid colored taffeta. The under-skirt is of green and silver brocade, embroidered with emeralds and pearls. The sleeves, made of silver cloth, are trimmed with chinchilla furs valued at $5,000.

TOWN GREW WHILE COMPANY WAS ACTING "THE SIGNAL TOWER"

If moving picture people could just find the time to look into real estate values and invest their money, they might make a lot. Of course, some of them do, in the prosaic methods, but this story applies to a different situation.

Virginia Valli's company from Universal City, on location in the timber wilds adjacent to the Noyo River in Northern California, under the direction of Clarence L. Brown, was too busy making "The Signal Tower," Universal-super-Jewel now playing at the Dominion Theatre, to notice other happenings.

Five Pullman cars, ten freight cars, all sorts of portable equipment and tents, dressing rooms, a portable signal tower and the like had made their appearance suddenly in a section of the woods where there had been nothing but a switch before.

The company was there twenty-two days. On the eighteenth day Charles Dorian, assistant director, looked out of his window early in the morning and thought there was something peculiar about the hillside opposite him. A search of the hillside revealed that it had changed its complexion completely. It looked like some strange midwinter flowers.

California "realtors" will take particular interest in the findings.

It was discovered by the company that half the hillside was decorated with stakes.

Some agent, assuming that the working of a moving picture outfit there would bring in more people, was subdividing.

"Just think," said Miss Valli, "we might have bought a few acres and when the town grew look how much we'd make!" And Wallace Beery and Rockliffe Fellowes nodded their agreement.

EMOTIONAL ACTRESS HAS GOOD ROLE IN PLAYHOUSE PICTURE

One of the most striking personalities on stage and screen is Miss Doris Keane, who is appearing at the Playhouse in the wonderful drama, "Romance," written by Edward Sheldon, author of "The Boss," "Salvation Nell" and a host of other successes.

It was some few years ago that this striking personality came to the ardent attention of dramatic critics, and in short she was climbing rapidly to the top of the ladder until to-day she is recognized as America's greatest emotional actress. This personality was forcibly given to the lovers of the stage when she portrayed the role of Sonia Kritchnofe, in "Arsene Lupin,' and in that character it was so in evidence that it swayed her audience long before she spoke a single word. This is undoubtedly the greatest gift any actress can possess for it appeals to all audiences and at once arouses that sympathetic bond which places the audience in accord. No matter what sort of a role such a person acts, it universally gains heart-sympathy. Miss Keane, equipped as she is with this wonderful unknown quality known as magnetism, has won multitudes of admirers.

Miss Keane is a young star in every sence of the word. She made her debut in the company that supported Fay Davis in "The Whitewashing of Julia,' a Pinero play that had a great Broadway run. In this she had but three lines to speak, but it may safely be said that these were spoken in the correct way. The next season she was playing the leading feminine role of Catherine Fulton with Lionel Barrymore in "The Other Girl." Following that she was acting the part of Irene Milward with John Drew in "Delancey," and then came an entirely different part in "The Hypocrites," the Henry Arthur Jones play. This was a really serious role and she made a hit not only in New York but in London as well. Her rapid rise at that time was particularly noted because it was her inimitable talents that were recognized.

Grace Wood Jess

Another Delightful Concert

Grace Wood Jess, who gives a return concert here on October 30, has often been called the "Yvette Guilbert of America," but the title is a misleading one, for Guilbert devoted herself exclusively to the songs of France, while Miss Jess covers a much wider field. The dramatic songs of Russia, France and Spain, the lilt of the old Irish, the humorous ballads of England, the haunting melodies of the Kentucky Mountain folk, are all to be found on a Jess programme. Miss Jess has a delightful soprano voice but it is to her rare interpretive powers that she owes her great success as a folk-song singer. Those who heard her last year, in her picturesque costumes, give the song-dramas of various composers, cannot think of her as a singer only—she was far more. She painted for us actual scenes of romantic times, when men were bold and women tender, and life was full of thrills. Her programme was a new experience in concerts and one whose repetition will be welcomed. The Jess concert will be given at the Empress Hotel Ballroom.

PRINCE CORDIALLY GREETED CAPTAIN

The Prince of Wales's democratic spirit and his wonderful memory for faces were demonstrated on several occasions during his flying visit to Victoria. Several of those whom he had met on his visit five years ago were recognized by His Royal Highness and greeted by him. Victorians who saw him at Wembley were also recognized again by him. He also showed that he well remembered Victoria from his previous visit to the city. His democracy and spontaneous good fellowship has left a lasting impression with Capt. Jack Marston, of 1277 Oscar Street. Capt. Marston, an ex-Imperial soldier who still retains the earmarks of his military training, was among those who greeted the Prince on his arrival Sunday. He was near to the car in which the Royal party rode, and in a ringing voice called for three cheers for the Prince of Wales. The Prince turned to him and with a smile returned the salute which Capt. Marston gave him. When the Prince left yesterday afternoon Capt. Marston was again close to the car in which he rode. Turning to him His Royal Highness extended his hand for a cordial handshake. "I noticed you Sunday," he remarked.

HOUSES TO RENT

HAULTAIN STREET—8 rooms, with range, $20; Haultain Street, 4 rooms, $15; Fifth Street, 4 rooms, $15; Fairfield, two fully furnished homes at low rental to good tenants.

A. A. MEHAREY

408-9 Sayward Bldg. 1207 Douglas Street

Phone 3308

CHEAP ACREAGE

TEN ACRES of choice land, level, high, dry, no rock or swamp, all cleared and cultivated, situated at Sluggett, twelve miles out on main road, electric light and phone available. Price $2,000.

J. GREENWOOD

1236 Government Street

JAMES BAY HOMES MODERN AND AT BARGAIN PRICES

DALLAS AVE.—6-room, 1½-story dwelling, basement and garage, open fireplaces, view of sea, within stone's throw of sea and Beacon Hill Park, and only few minutes' walk from centre of city. For sale by us at the small figure of $2,650. Reasonable terms obtainable.

MENZIES ST.—A 6-room, fully modern bungalow, very nicely arranged and has good basement. The situation is very pleasant and is close to sea. Within 5 minutes' walk of Post Office, making car fare unnecessary. A splendid buy, either as an investment or a home, for $3,000, terms.

B.C. LAND & INVESTMENT AGENCY LIMITED

922 Government Street Phone 125

NAVY LEAGUE TO APPEAL FOR FUNDS

Local Branch of Dominion Organization to Hold Tag Day October 18

A tag day for the splendid work which is being so successfully carried on by the Navy League of Canada in Victoria has been appointed for Saturday, October 18, the nearest Saturday to the anniversary of that great event in the annals of the British Navy, the battle of Trafalgar.

The Victoria branch of the Navy League, in making its annual appeal to citizens this year, looks for a great public demonstration of practical appreciation of the work being done by the Navy League of Canada throughout the Dominion from shore to shore.

It may not be altogether realized that the league deals with all matters appertaining to the welfare of the men "who go down to the sea in ships," whether in connection with the naval power which protects Canada's coasts and commerce, or in relation to those serving in the mercantile marine. No less than sixty lads from homes in and around Victoria have passed from the Sea Cadets Brigade into service upon the deep, and so efficient have these lads been found in the rudimentary knowledge of a sailor's calling that the shipping companies now give preference to lads who have had this previous training. Recently three boys from Victoria took their second mate's certificate, and three more are now qualifying for these papers.

It can be unquestionably stated that no other organization in the city of Victoria is doing more for Victoria boys in starting them upon a useful career in life where promotion is rapid to those who qualify than the Victoria branch of the Navy League of Canada, and no doubt is felt by the executive that the citizens will show their appreciation in a very liberal manner when they have the opportunity given on Saturday, October 18, especially in view of the fact that this organization is dependent on the revenue from this tag day to carry on it's work for boys throughout each year.

Already a number of ladies have kindly promised to take collecting boxes, but the committee urgently appeals for very many more who may be able to spare an hour or two to help along this splendid and this national work. Any such are requested to give their names to the secretary, Thomas Kennelly, phone 1405.

SCOUTING NEWS

The Victoria Cub masters held their regular monthly meeting on Monday, October 6, by the courtesy of Mr. Symons at St. Michael's school gymnasium, a few members of the local scout executive being present to help in arranging the programme for the annual sports to be held in the Horse Show Building, the Willows, on Saturday next, October 11, at 2 o'clock.

The sports this year should be of particular interest to parents and the general public, as with the exception of three flat races they are really an exhibition of cub work. A challenge cup is given to the pack making the greatest number of points, the present holders being St. Mary's, Oak Bay, led by Cubmaster Dorothy Hilliard.

The programme is as follows:

Message relay—Team of six, fifty yards, ten words.

Fifty yards—Under nine.

Seventy-five yards—Under eleven.

Seventy-five yards—Under twelve.

Kangaroo race (legs flat)—Team of six.

Exhibition leap frog.

Hurdle race—Twenty yards and return.

Exhibition clothes folding—Cub uniform and low shoes.

Hopping relay race—Fifteen yards, change leg to return.

Stand on head for ten second or turn a cart-wheel.

Book balancing—Ten yards and return.

Somersault—Ten yards and return.

Skipping exhibition.

Knot tying—Any of four knots, clove hitch, sheet bend, keel or fisherman knots.

Plank walking—Ten yards, turn and come back.

Models exhibition—Six best from each pack.

ENERGY IS CAUSE OF ALL SICKNESS

Dr. Jordan Delivered Lecture Last Night at Chamber of Commerce

All sickness is caused by either an excess or a scarcity of energy in the body, stated Dr. A. McKay Jordan of Vancouver, in his lecture given last night in the Chamber of Commerce on "Health Without Drugs." The speaker was introduced by J. A. P. Cayley well-known local lawyer.

In discussing the germ theory of disease, Dr. Jordan ridiculed the idea, and informed his audience that all sicknesses are centred on energy.

The body receives its energy through the eyes, the nose, the ears and the skin, the speaker stated. It was then transmitted to the brain cells through the sensory nerves, the brain directing and controlling this energy. It delivers the force to the muscles and to the capillaries, causing them to contract or expand. The health of the body rests wholly on that expansion.

The speaker discussed Einstein's recognition of time as the fourth dimension. Energy, that great invisible force, was the true fourth dimension. Human beings functioned as chemical bodies in that energy. If the energy permeated the body normally it would be healthy, Dr. Jordan declared.

Miss Claire Powell delighted the audience with a number of dramatic recitations.

DAILY RADIO PROGRAMMES

WEDNESDAY, OCT. 8

CFCT—Victoria City Temple

At 8 p.m.—Concert programme broadcast by Fletcher Bros'. Music and Radiola House from their studio: Fox trot, "Spain," fox trot, "Mah Jong," Ozard's Orchestra; piano solo, "Coaxing the Piano," Bert Zala; vocal solo, "Patsy," Mrs. Harold Groves; saxophone solo, "Valse Brillante," James Watson; fox trot, "Seal It With a Kiss," waltz, "What'll I Do?" Ozard's Orchestra; humorous monologue, Mr. Harold Groves; piano solo, "Rippling," George Ozard; banjo solo, "Queen of the Burlesque," Everett Foster; vocal solo, "Land of My Sunset Dreams," Mrs. Harold Groves; fox trot, "Hinky Dinky Parley Voo," waltz, "Sunrise and You," Ozard's Orchestra; humorous monologue, Mr. Harold Groves; piano solo, "Nola," Bert Zala; saxophone solo, "Waltz Coquette," James Watson; vocal solos, "June Night," "Memory Lane," Mrs. Harold Groves; banjo solo, selected, Everett Foster; waltz, "Rock a Bye, My Baby Blues," fox trot, "Mandalay," Ozard's Orchestra.

KPO—Hale Bros., San Francisco; 423 Metres

From 4.30 to 5.30 p.m.—Rudy Seiger's Fairmont Hotel Orchestra, by wire telephony.

From 5.30 to 6.30 p.m.—Children's Hour. Stories by Big Brother, taken from the Book of Knowledge.

From 7 to 7.30 p.m.—Rudy Seiger's Fairmont Hotel Orchestra, by wire telephony.

From 8 to 11 p.m.—E. Max Bradfield's Versatile Band playing in the Palace Hotel. "Thursday Evening," a comedy in one act by Christopher Morley. Talma-Zetta Wilbur, director.

KGO—General Electric Co., Oakland; 312 Metres

From 4 to 5.30 p.m.—Concert Orchestra of Hotel St. Francis, San Francisco, Vinton La Ferrera conducting.

KLX—Oakland Tribune, Oakland; 509 Metres

From 8 to 10.20 p.m.—Studio programme. At 8.50 o'clock, the American Theatre Orchestra, Owen Sweeten, director, will play the overture to the Paramount picture "Sinners in Heaven." At 10.10 o'clock, Clement Barker, American Theatre organist, will entertain with incidental music to the Paramount picture "Sinners in Heaven."

KFAE—Washington State College, Pullman, Wash.; 330 Metres

From 7.30 to 9 p.m.—Baritone solos, Paul E. Christen, Butte, Mont.; piano solos, Bernice Metz, Everett; Fire Prevention in Washington, Lincoln Lounsbury, Extension; Care of the Feet, United States Public Health Service.

KHJ—Los Angeles Times, Los Angeles; 395 Metres

From 6 to 6.30 p.m.—Art Hickman's Concert Orchestra from the Biltmore Hotel.

From 6.30 to 7.30 p.m.—Children's programme presenting Prof. Walter S. Hertzog telling stories of American history. Dick Winslow, screen juvenile and reporter. Bedtime story by Uncle John.

From 8 to 10 p.m.—Dr. Mars Baumgardt, lecturer. The Piggly-Wiggly Girls. The Wesleyan Quartette of Huntington Park Methodist Church.

From 10 to 11 p.m.—Art Hickman's dance orchestra from the Biltmore Hotel. Earl Burtnet, director.

KGW—Morning Oregonian, Portland; 492 Metres

At 8 p.m.—Programme by Rose City Concert Company.

At 10 p.m.—Dance music by George Olsen's Metropolitan Orchestra of Hotel Portland.

KFOA—Rhodes Department Store, Seattle; 455 Metres

At 8.30 p.m.—Programme given by the Modern Woodmen of America under direction of Elliott Bay Camp No. 5138, Modern Woodmen of America.

KFRC—Radioart Studios, San Francisco; 280 Metres

From 8 to 9 p.m.—Bem's Little Symphony Orchestra, Drury Lane, Hotel Whitcomb.

From 9 to 10.30 p.m.—Programme under the auspices of Wiley B. Allen Company, direction of Harold Pracht.

KFI—Earle C. Anthony Inc., Los Angeles; 469 Metres

From 6.45 to 7.30 p.m.—Detective stories and vocal concert.

From 7.30 to 8 p.m.—Georgie and Jack Pepper, violinists.

From 8 to 9 p.m.—Evening Herald—Kennedy Broadcasters.

From 9 to 10 p.m.—Semi-monthly programme presented by the League of American Pen Women.

From 10 to 11 p.m.—Hollywood Community Orchestra.

From 11 to 12 p.m.—Ambassador Hotel Cocoanut Grove Orchestra.

PLAYHOUSE

PRESENTS BIG DOUBLE BILL

STAGE — THE JOHNSTON MUSICAL COMEDY CO. in "Little Miss Fluff" With New Beautiful Chorus The Laughing Hit of the Season

SCREEN — United Artists Present the Most Beautiful Love Story Ever Told "ROMANCE" With Doris Keane

DOMINION Now Playing

The Picture That Shattered All Box Office Records

The Signal Tower with Virginia Valli

Showing one of the most thrilling spectacles the screen has ever revealed—a train crashing from a trestle hundreds of feet high into a swirling, rushing flood below!

ALSO

Ben Turpin in "Romeo and Juliet"

A tale of a dashing hero of the plains

CAPITOL

ALL THIS WEEK

At Usual Prices

in Zane Grey's story of the vast open spaces

THE LAST OF THE DUANES

ADDED ATTRACTIONS

Every Evening ROYAL VICTORIA DANCE ORCHESTRA

Playing Music That Will Make You Wish to Dance

COMEDY—"SCHOOL PALS" FOX NEWS

ROYAL

Commencing Monday, 13th, Every Evening, Matinee Sat'y

Reginald Hincks Presents One of the Biggest Hits of the Stage

THE SPICY MUSICAL COMEDY

"THE ISLE OF SPICE"

A Veritable Riot of Music, Costumes, Scenic Effects and Fun

Popular Prices: 85c, 55c and 30c. Box Office Opens Friday, October 10

Mail Orders Now Received

Quick Action for Piles

If you suffer with the pain, strain, itching, bleeding and soreness of protruding piles, no matter how severe, send to the nearest drug store for a 60-cent box of Pyramid Pile Suppositories. It is a wonder. You get the kind of relief that puts you on your feet and gladly tell about it.

COLUMBIA

TO-DAY

Presents by Popular Demand

Mary Pickford

In Her Greatest Picture

"Dorothy Vernon of Haddon Hall"

A Marshall Neilan Production

COLISEUM

TO-DAY

Elaine Hammerstein

in

"Drums of Jeopardy"

EMERALDS! Torches and Hob-Nailed Boots — Money, Love, Tragedy, the most thrilling photo-play of the season with the daintiest girl of the screen.

PRICES—Evening, 25c, 20c, 10c. Matinee, 15c, 10c

Baker's Cocoa

Their active, energetic, little bodies frequently require a large amount of nourishment and much of this is supplied by Baker's Cocoa in a readily assimilable form.

MADE IN CANADA BY

Walter Baker & Co. Limited

ESTABLISHED 1780

Montreal, Canada Dorchester, Mass.

BOOKLET OF CHOICE RECIPES SENT FREE

Don't Count Your Dinner Before It Is DIGESTED

Food is certain to cause distress until you improve digestive action and sweeten the stomach. You can do this quickly and surely by taking Beecham's Pills. Their natural action stimulates the flow of gastric juice, increases activity of liver and bowels and improves digestion. Take Beecham's Pills with confidence, for 80 years' experience prove they are *good for the stomach.*

Beecham's Pills not only prevent bad results, but enable you to get full benefits from the "best food you ever ate."

Sold Everywhere in Canada

BEECHAM'S PILLS

BRINGING UP FATHER —By GEORGE McMANUS

Vitally Important To Breeders Of Cattle

If you've trouble with your cattle call, phone or write us NOW. Over 160,000 cattle have been successfully treated with the "Bowman" remedy. What are your troubles? Tell us now and avoid financial loss.

The Erick Bowman Remedy Co.

Office and Factory, 518 Yates Street

Beautiful Homes in Victoria Are Heated With The

CALORIC

Perhaps you have imagined that because of the size or plan of your house that it couldn't be heated with the Caloric. Perhaps you would still be skeptical even though we said it could. That is why we invite you to see our album of Caloric-heated homes in Victoria. The enthusiastic letters from owners is our most convincing advertisement.

Drake Hardware Co., Ltd.

1418 Douglas Street Phone 1645

VENUS PENCILS

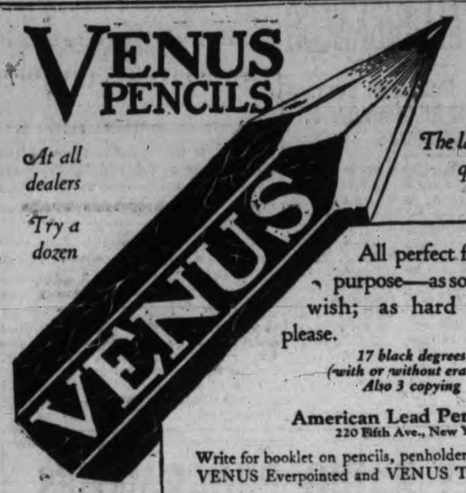

At all dealers

Try a dozen

The largest selling quality pencil in the world

All perfect for every purpose—as soft as you wish; as hard as you please.

17 black degrees (with or without erasers) Also 3 copying

American Lead Pencil Co.
220 Fifth Ave., New York

Write for booklet on pencils, penholders, erasers, VENUS Everpointed and VENUS Thin Leads

MELODIOUS MUSIC AND GOOD DIALOGUE IN "ISLE OF SPICE"

Considerable interest is being shown by the theatre-going public in Reginald Hincks's next production at the Royal Theatre. This is due to two causes, first, the Hincks Compand has wormed its way into all hearts by living up to its reputation for clean, bright shows, and secondly because "The Isle of Spice" is generally known to be one of the foremost of American musical comedies with some of the brightest and most melodious music yet written. The dialogue in this production is second to none, being a scream from start to finish, and the general effect will undoubtedly be a riot of the first order.

St. John's Church Organ Recital, October 13.

PURE Creamery Butter

Our Own Brand

MANUFACTURED BY CENTRAL CREAMERIES LTD CALGARY, ALBERTA

No Hooks! No Pulling Curtains Out Of Shape!

You want your curtains to hang well and look nice. Send the curtains to us. We use neither hooks nor pins.

JUST A MINUTE! Ask us or one of our drivers about our **15¢** or **11** lbs. for **$1.00** services.

PHONE **118**

VICTORIA STEAM LAUNDRY CO. LTD

Entrust Your Washing to a Careful Laundry

Always The Best

Thousands of 'em

Boys' Wool Sweaters

All colors
All styles
All sizes.

ONE PRICE

General Warehouse
(Wholesale District)
527 Yates St., Victoria, B.C.
Phone 2170

The brush that penetrates as it brushes

THIS hair brush is made so that it penetrates through the hair and smooths out the tangles quickly and easily. After a few days you will notice that the hair becomes clean-looking and glossy. It will have that well-cared-for look. A few easy strokes with this brush are more effective than long minutes of brushing with an ordinary hair brush.

Deep brushing—when you can feel the brush on your scalp—that is the sort of brushing that stimulates the scalp, keeps it free from dandruff, and promotes the health and beauty of the hair.

The Pro-phy-lac-tic Pene-tra-tor is the brush that gives all the benefits of deep brushing and scalp massage.

Examine this brush at any store where brushes are sold. Always sold in the yellow box.

PRO-PHY-LAC-TIC BRUSH CO.,
275 Craig Street West
Montreal, Canada

Pro-phy-lac-tic Brushes

©1924, P.B. Co.

CROWN COUNSEL FLAYS STORY RAISED BY DEFENCE AS TO ARRIVAL AT ACCIDENT SCENE

(Continued from page 4)

Deuteronomy, said Mr. Jackson. The next passage continued to say that those found near the slain should come forward and swear by ordeal that their hands were not stained with the blood of that man.

AT A MAD PACE

The defence attacked the evidence of Mrs. Pease and it was shown, greatly to her credit, that discrepancies in her first statement to the police and her evidence at the trial had been caused by a desire not to be drawn into testifying against the accused. Her evidence was that at 9.15 p.m., at a place about five miles from the scene of the accident, she had observed two cars tearing by at a mad pace.

Miss Bereman had been attacked on the same ground, but Miss Bereman had been in company with Mrs. Pease and therefore saw what she related at the same hour. She, too, had observed the cars go by.

The defence had disputed the evidence of Mr. Manson, the taxi driver, but he knew personally the car of Dr. Duck and recognized it passing at the same place, Hamsterley Lakeside, or five miles north of the accident scene. Mr. Manson had observed the second car to be a McLaughlin Six, or that of a model identical with the Boak car.

Crown counsel would submit that there was no question but that the two cars had been seen passing this spot at 9.15 p.m. and at a high rate of speed.

The evidence of Dr. Boak had been that he passed the Mount Newton Cross Roads at a speed of twenty miles an hour, but that he had traveled in the untraveled highway on a tilt at the accident scene at twenty-five miles an hour, continued counsel for the Crown. The tire marks at the scene were a record of a car at an excessive rate of speed, he would submit.

THEORETICAL FORCES

Mr. Jackson said he would draw the veil of forgetfulness over the evidence of Col. C. B. Simonds who left the court with the conclusion that a car had only to be standing still to jump over the moon. The Colonel, he would submit, was a good surveyor and an excellent drawer of maps, but his theories of theoretical force surely could not be applied to motor vehicles.

The speed of the Duck car could be gauged from the fact that it took a tree of from six to eight inches to bring it to a halt and its bumper had to be replaced. Then it was an undisputed fact that the Boak car had run a distance of forty-eight feet on rough road at a speed "not over thirty miles an hour" and was yet unable to stop short of the "shadow."

The camera could not lie, and yet the photographs showed plainly that the track of the Duck car had been close to the left side of the pavement, and a witness for the defence had picked out these marks as those of the Duck car.

Dr. Boak and Dr. Duck had left the Fraser party early in relation to all the guests there. Some twenty cars must have left after that of the accused and have passed the scene of the accident without being hailed.

Drs. Hudson, Leeder and Hart had left Brentwood before Dr. Boak. Dr. Hart, the first to leave in fact, had been passed at the Mount Newton Cross Roads by Dr. Boak. It would take a car 8.25 minutes to traverse these crossroads at twenty miles an hour, yet Dr. Boak had told them that he made it in "six minutes."

The killing had been at 9.20, as proved by the watch found on one of the bodies. The killing was twelve miles from the Fraser grounds. Twelve miles in twenty minutes was only thirty-six miles an hour and not in itself an abnormal speed.

THE "AMERICAN CAR"

Crown counsel said he would pass over the story of the American car. It would be very peculiar, he said, if the stranger with the American car had stood at a cross road off the Saanich pavement, wiped blood off his car in plain sight from the road, and then have turned to the first comer to ask for a match.

The Findlay evidence in which a piece of paper with an American automobile club address has been found behind a post in the Lloyd Young gateway was a little surprising, he would submit, as was the piece of perfectly clean white linen rag found behind the other post by the same witness, Mr. Frank Findlay. It was all a little clumsy, he would submit.

A HUMAN CAROM

Crown counsel here explained his theory of the killing to the jury. If two men had been knocked together, the taller striking the shorter, both would have acted much as billiard balls in a humah carom, he submitted.

A motor car at sixty miles an hour would travel fifty feet in half a second, and forty-eight feet in less. He would submit that the car of Dr. Boak had traveled at that rate. It was a car weighing over 3,000 pounds and the jury, he would urge, would have no difficulty in believing that bodies so struck would be knocked a distance of forty-eight feet.

The right side of the Ballantyne body had been injured from head to foot. He would submit the sun visor caught one man on the head, and the door handle tore its way through his hip. Both had been hurled to their death in that way, continued counsel for the Crown.

MARKS ON CAR

On one piece of door handle was found muscle, blood, and the fibres of clothing similar to the Ballantyne suit. The cloth fibres had come, he would submit, from the trousers of Mr. Ballantyne and was mingled with the muscle and blood from the wound in the hip of that man. The door panel was dinted in the same manner.

Continuing Mr. Jackson said he could not be held responsible for what rural policemen had not seen. What were fifty "I didn't see it's" against one "I did see it?"

Turning to the Winkel evidence, Mrs. Winkel, he said, had seen a red light and there was no suggestion that it was from the Duck car. On the contrary this was from the car, city bound, that stopped opposite the Duck car, while questions passed, and then drove on again.

Miss Madge Lloyd-Young had seen the light of the Duck car, and also a man running up the road towards it from the railway. Mr. Maclean had told them what Miss Lloyd-Yeung had heard called out. Miss Lloyd-Young had seen the third car stop, heard conversation, and saw it drive off again; or as he would submit, ordered off again. This had been right after the accident, and was the red light Mrs. Winkel saw.

A TRAIL OF BRAINS

Mr. McLachlan and Mr. Ballantyne had been in the Ballantyne kitchen at 9.10. Ten minutes later they were both dead. Shortly after 9.10 p.m. Gordon Ballantyne, a son, went up to bed, and a few minutes later heard the noise of brakes. The Boak car had traveled in the ditch within a foot of the left bank. In the strip between the point of the swerve and where the Boak car left the road finally two men were found dead, and a trail of brains lay between these two points.

Mrs. Winkel heard the noise, looked out, and some time later looked at her clock, which was then 9.25 p.m. Mrs. Pearce between 9.10 p.m. and 9.30 p.m. heard the swish of the cars through the bushes, and a noise as of stones rolling. Mr. Pearce between 9.10 p.m. and shortly after 9.20 p.m. heard the same noise, followed by a noise as of loose lumber rattling on a wagon.

Miss Madge Lloyd-Young checked the time at 9 p.m. and again at 9.15 p.m. consequent upon setting an alarm clock. A few minutes later she heard the noise, looked out and saw the lights of the Duck car. There was no light on the Boak car, but this witness saw a man run up the road and call out something which Mr. Maclean had already told them.

Miss Barbara Lloyd-Young finished a daily chore at 9.15 p.m., and was walking back to the house when she heard the same noise, which she described as the falling of a tree. In the Service home telephoning was under way between 9.30 and 9.45 p.m., and more likely at shortly after 9.30 p.m. than the later hour.

The Service evidence was double checked because of Mr. Allan Deacon and the elder Miss Service who stood outside the gate between 9.55 p.m. and 10.28 p.m. and saw no lights in the house, and no one leave or enter; all of which agreed with the Crown view of the time.

The defence had fixed the time of arrival at the accident scene at around 10 p.m. One student had even fixed it within thirty seconds, yet Dr. Boak had not gone to telephone for some time after the accident. The Crown would suggest that the story of the defence in relation to the Service visit could not be true and had been put forward as an alibi. Dr. Boak had said he had gone to telephone within five or seven minutes after the accident. If the defence time were taken the Service house was in darkness and watched from the gate at that hour.

Between 9 p.m. and 9.30 p.m. Mr. Brotherston had climbed from Quadra Street to avoid being run down. He saw two motor cars crowding together and going at a terrible speed. This was just around the curve north of the accident scene, where Dr. Boak had said he saw two pedestrians walking. These cars, said Mr. Brotherston, were traveling as fast as the fast police tests, and these latter had been made between forty-five and fifty miles an hour.

Pedestrians had been mentioned again in the Service home during the telephone visit. Mr. Jackson said he would suggest that the two pedestrians seen by Dr. Boak were Mr. McLachlan and Mr. Ballantyne, and they had been seen at the exact scene of the accident.

He would suggest that Dr. Boak had been feeling his way past the Duck car with headlights out to get by as a surprise when the "shadow" or "shadows" loomed up. How could shadows be seen on a dark night without lights behind them? It was for the jury to decide. A dog was now mentioned for the first time, continued Mr. Jackson. He would suggest a dog was thought of because shadows proved inconvenient.

If the Boak car had been under control it could have been turned back to the road from its tilted angle and had no need to leave that road. He would suggest it was many out of control. The road, he would urge, showed brake traces, and if brakes were used on the Boak car it would have been a mechanical impossibility for its driver to touch the accelerator at the same time. He would suggest that brakes were applied, and that the story of the accused in this regard was impossible and unbelievable.

How could the defence get away from the evidence of the pathologists, asked Crown counsel. Did Dr. Boak put skin and shaved hair on the car as well as blood, he would ask them?

If Dr. Boak had blood on his hands, how had he kept the traces off white flannel trousers? What was the anxiety for the recovery of his bathing suit? Why did it matter in the light of all the circumstances? Why did Dr. Boak, Dr. Duck, and every member of the party meet in the bedroom of the house surgeon at the Jubilee Hospital? Was it by accident? These and other questions Mr. Jackson said he would leave to the jury to answer. Crown counsel brought his address to a close at 6.10 p.m.

THE BUTTONLESS UNDERWEAR
"HATCHWAY"
Gordon Ellis, Ltd.
Men's Furnishings
1106 Douglas Street

Mail Orders Receive Special Attention

PICKARD & TOWN Limited Successors to **Gordons** *Limited* *The Popular Yates Street Store*

Genuine Savings on Reliable Merchandise

Fall Opening Sale

The last three days of this Special Selling Effort is now at hand. This week end will be memorable at our Store. Many of the best attractions will be shown for the first time on Thursday.

2,000 Yds. Curtain Nets and Madrasses
All One Price, Yard
39c
This big bargain in Curtain Materials makes a splendid opportunity for boarding house, hotels, etc., to stock up. White and ecru imported Madras, Scrim and Net; values to 65c.

100 Large White Turkish Towels
On Sale, Thursday, Each
69c
These large soft fluffy Towels and 24x48 inches with fringed ends, extra good quality; regular $1.00 each.

NEW FALL COATS
HANDSOME FABRICS, SMART MODELS REMARKABLE VALUES

Coats, $39.50
New Pebble Cloths, Cut Velours, Marvellas, etc., handsomely fur-trimmed, superior linings, etc. Newest shades and smartest procurable styles.

Coats, $29.50
Smartest fabrics in smartest styles, straightline effects, etc. A remarkable showing for variety and assortment at this price.

Coats, $24.90
A choice collection of beautiful models in Teddy-bear cloths, velours, camel hair effects, etc.; splendidly tailored, fur-trimmed and otherwise. A great variety for choice.

Coats, $18.90
Every garment in this lot is a real special. They sell on sight—stylish fur collars on straightline models; all popular shades and sizes.

Colored Madrasses
Values to $2.25, on Sale Thursday, Yard
89c
Here's another bargain opportunity. This lot is out for a quick clearance, several popular color combinations. About 500 yards in eight different patterns, some mercerized.

14 Pieces Cretonne
Formerly Priced to $2.00, on Sale, Thursday, Yard
79c
This is an exceptional offer. Splendid weight English Cretonne in good patterns, fast colors; 30 inches wide.

Regular 50c Yama Cloth, 39c Yard
A splendid cloth for pyjamas, night wear and underwear, strong serviceable quality; 36 inches wide.

Kiddies' Marcella Bedspreads, $2.95
Pink and blue fine quality Spreads in fancy kiddie patterns; size 42x56 inches.

Portiere Velours, Regular $5.00 for $2.95
Rose and blue only, 54 inches wide; heavy close pile fabric for portieres.

200 Pairs English Silk Hose
On Sale Thursday at, Pair
98c
Heavy weight Art Silk Stockings for Fall wear in all popular shades, with cashmere feet and hemmed tops, full fashioned; value $1.50 pair.

Ladies' Fall Weight Drawers
Regular to $1.69
79c
White only, knee and ankle length; very special at this price.

Attractive House Dresses
Values $1.75 to $2.25, Each
$1.00
Good quality chambray and gingham in plain shades and check designs; all sizes.

150 Yards Kimona Cloth
Special Thursday
98c
Six different designs in this assortment of heavy kimona materials, full yard wide; regular value $1.50.

Suedette Gloves, Special 49c
Suedette Gloves in all shades, wrist length, with silk embroidered points. Special, pair **49c**

New Umbrellas, Extra Value, $1.75
Very smart and dressy. Black only, in fine cambric with fancy handle.

Satinette Bloomers, Reg. $2.50 for $1.79
Superior quality fancy stripe satinette, elastic waist and knee, reinforced; all shades, all sizes.

Thursday Hat Special
Values to $10.00
$5.75
Velvets and trimmed felts in great variety, many popular color combinations; all latest smart styles.

Ladies' Gowns
Regular $2.00
$1.69
Pink mulle and colored fancy crepe, smart popular pullover styles.

Scotch Wool Pram Covers
Regular $3.00
$1.50
Pure wool heavy weight Pram or Crib Covers in plain colors and plaids, with wool fringe.

Extra Reductions in Silks and Woolens

Novelty Silk Vella Vella and Duvetyn, Regular $4.75, Yard $2.98
36-inch wide beautiful soft draping fabrics in afternoon and evening shades.

Canton Crepe, Reg. $2.95. Very Special, Yard $2.29
38-inch wide medium weight crepe in good colors.

Crushed Velvet, Reg. $8.50. Extra Special, Yard $3.95
36 inches wide, a handsome fabric for dresses and trimmings; colors of Pekin, rust, taupe and navy.

Blanket Coating. Special Yard $1.75
54 inches wide, an exceptional Coating at a very low price in grey, brown, Copenhagen, scarlet and navy.

Jersey Cloth, Value to $3.95. Yard $1.75
54 inches wide, a medium and heavy quality for dresses, skirts and suits.

All-wool Flannel, Yard $1.75
54 inches wide, a lovely fine soft material in a good weight; colors of fawn, jade, Pekin, grey and navy.

Pep Crepe, $2.95 Value, Yard $1.69
36 inches wide, a very smart silk crepe with a rough finish; in light colors.

Black Velveteen, Regular $1.50. Per Yard 79c
22 inches wide, a heavy close pile velveteen; black only.

Check Homespun, Special, Yard 89c
40 inches wide, a good serviceable material in dark colors for dresses, skirts and school wear.

Wool Serge, Special, Yard 79c
40 inches wide, pure wool serge, a splendid quality that will give satisfaction; in good colors.

Our Entire Collection of Suits on Sale
All models, now priced to $35.00. Sale **$15.00**
All models, now priced to $65.00. Sale **$25.00**

Girls' Raincoats
Regular $9.00 Value
$5.00
Wool gaberdine, in popular fawn shade, belted Raglan style with convertible collars, gummed seams and ventilated; sizes to 14 years.

Ladies' Combinations
Regular $3.50
$2.49
Very superior quality, extra fine elastic knit twix wool, tailored style; all sizes.

Children Cry for

Fletcher's **CASTORIA**

MOTHER:— Fletcher's Castoria is a pleasant, harmless Substitute for Castor Oil, Paregoric, Teething Drops and Soothing Syrups, especially prepared for Infants in arms and Children all ages.

To avoid imitations, always look for the signature of *Chas. H. Fletcher*
Proven directions on each package. Physicians everywhere recommend it

EXTRA

Victoria Daily Times

EXTRA

VOL. 65 NO. 84 — VICTORIA, B.C., WEDNESDAY, OCTOBER 8, 1924 — PRICE FIVE CENTS

DR. BOAK IS SENTENCED TO FOUR YEARS

Daring Jewelry Store Robber Is Captured Here

JURY STANDS FIRM ON VERDICT OF GUILTY IN MANSLAUGHTER CASE

Sensational Trial Ended Late This Afternoon; Local Surgeon Sentenced to Penitentiary for Killing of David Ballantyne in Automobile Accident; Jurors Affirm Verdict on Roll Call.

Four years in the penitentiary was the sentence passed upon Dr. Eric W. Boak, convicted by a jury at 4.02 p.m. to-day for the manslaughter of the late David Ballantyne. A hush fell on the courtroom as Mr. Justice Murphy passed sentence. He had been unable to find any mitigating circumstances in favor of the accused which would justify him in passing a relatively light sentence. The accused would therefore be sentenced to four years in the penitentiary. Automobile fatalities were becoming more numerous, remarked the Court in passing sentence.

When the jury returned one hour and seventeen minutes after taking the case under consideration, the quiet of expectancy fell on the crowded galleries that had awaited the verdict. James H. Penketh, the foreman, in a clear voice pronounced the words: "The verdict is guilty." H. A. Maclean, K.C., challenged and asked a roll call of the jury. One by one the jurors rose in their seats and affirmed the verdict. Some said "Yes," others said "I do," but all agreed upon the conviction of the accused. Asked if he had anything to say, Dr. Boak remained mute. His counsel reiterated that the defence's story was unchanged.

The climax of the longest and most bitterly contested criminal trial heard in the City of Victoria within the past fifteen years came to-day, the twelfth of the hearing of Rex versus Boak, when Mr. Justice Murphy placed the case in the hands of the jury after his address this morning. A hush fell on the crowded courtroom as His Lordship took the bench to begin the last address to be heard in the extended trial.

In careful, unbiased summary of the trial the court explained to the jury its functions, the principles of the law and the gravity of their duty. The first portion of the address was attuned to the dictates of the criminal code, as to what constituted the crime of manslaughter, and the onus of the crown to prove its burden. The second portion of the address was a careful revision of the evidence on both sides.

THE JUDGE'S CHARGE

"The accused stands indicted for manslaughter, that is the killing of a human being without malice aforethought. It is to be distinguished from murder, which involves a conscious act of the will. A man may be guilty of manslaughter though what he desired least in the world was to kill. It does not necessarily follow that because someone is killed anyone is guilty of manslaughter. The killing may have been an inevitable accident.

"In this case the accused is on trial for causing the death of Mr. Ballantyne. The death of Mr. McLachlan, though frequently mentioned in the evidence due to the close relation between the two deaths, is not here concerned.

"The case for the Crown is that the death of Mr. Ballantyne was caused by the motor car of the accused, in being dangerously handled. "Parliaments of Canada have legislated in relation to dangerous things. The question whether a motor car is a dangerous thing or not is one for you to decide. In arriving at a decision you must not be weighed by the strange atmosphere of your surroundings, but after giving full weight to the principles of law you must use your intelligence as in deciding any important matter in your own private life."

Here Mr. Justice Murphy dealt with the code in relation to dangerous operations and the duty of those in charge of such to take every reasonable precaution against harmful results. The absence of reasonable care in neutralizing a risk involved criminal responsibility. Negligence as the law saw it was the absence of reasonable care, having regard to all the circumstances.

There were two main principles of British justice, both of which operated in favor of the accused and must each be given their full weight. The first was that it was the duty of the Crown to prove the offence, and the second that the proof should be complete beyond all reasonable doubt.

"The Crown must sheet home the crime to the prisoner—it is not for him to show his innocence. The Crown must go further—it must sheet home to the accused the crime beyond all reasonable doubt. Not beyond all peradventure of doubt, but beyond all reasonable doubt.

"An absolute certainty is most often out of the question. Human nature is not infallible and its testimony depends upon observation, honesty and many other things—so that by a reasonable doubt the law does not imply certainty. The burden of proof is on the prosecution and all presumption is in favor of an accused.

PUBLIC INTEREST

"It would be foolish for you or me to ignore the fact that this case has excited a great deal of public inter-

(Concluded on page 2)

CHANG'S FORCES BREAK THROUGH WALL OF CHINA

Manchurian Troops Reported to Have Made Breach North of Shanhaikwan

Tientsin, Oct. 8.—Word that the invading Manchurian army had broken through the Great Wall at Chiumen Barrier Gate, north of Shanhaikwan, was received here to-night from the border town.

Shanghai, Oct. 8.—The Manchurian army of General Chang Tso-Lin is attacking to capture the city of Shanhaikwan, according to an Eastern News Agency dispatch received here telling of activities at Shanhaikwan yesterday.

The same agency reported that Chang Tso-Lin airmen, attacking Shanhaikwan yesterday, flew low over the city and dropped bombs which struck trains of the defending forces at the Shanhaikwan station.

The report also said that Peking troops were being rushed to the city to continue a defence against the battering force of the invading Manchurian army.

Tientsin, China, Oct. 8.—Twenty-four criminal prisoners, captured by Peking army forces in the vicinity of Shanhaikwan, were bound on carts and taken outside the city to be used in target practice, the Peking general who gave the order remarking the proceedings would be an example to other bad characters, according to a communique received here to-day.

(Concluded on page 2.)

U.S. NAVY DIRIGIBLE SHENANDOAH EXPECTED TO ARRIVE IN FORT WORTH, TEXAS, TO-NIGHT AFTER TRIP FROM NEW JERSEY

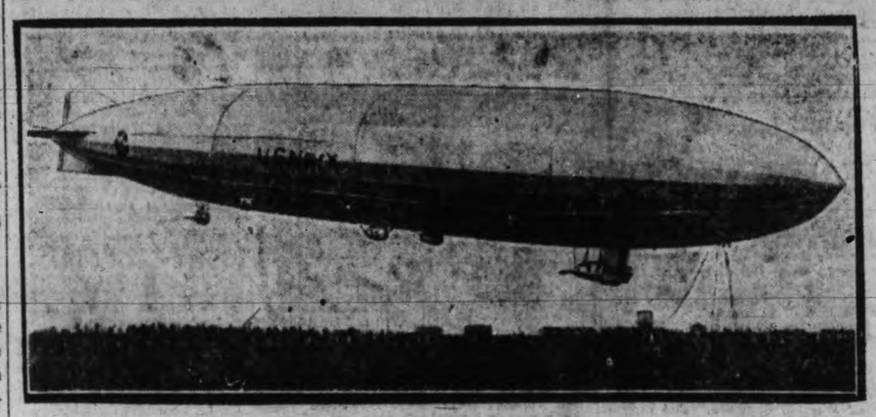

Greenwood, Miss., Oct. 8—The Shenandoah passed over Lefiere County about fifteen miles south of Greenwood, at 10.55 to-day. Greenwood is about fifty miles east of Greenville.

Fort Worth, Tex., Oct. 8—According to navy officials and air navigators here awaiting the arrival of the Shenandoah, the big airship should arrive in Fort Worth about 7 o'clock to-night. Preparations are being made to receive the ship about dusk. The ship will remain here all night, refilling with helium and food for the trip to the Pacific coast and back to Fort Worth.

It is expected to leave here about sunrise tomorrow for El paso.

The start of the Shenandoah's cross-country trip was made from the field at Lakehurse, New Jersey.

Upon arrival at Seattle the Shenandoah is to proceed to Camp Lewis, near Tacoma, where a huge steel mast has been erected. The airship will be moored there until the start of the return journey eastward.

The dirigible is under the control of Lieut.-Commander Zachary Lansdowne and Admiral Moffett, of the United States navy, is aboard as an observer.

GIANTS BEAT JOHNSON FOR SECOND TIME, SECURING A ONE-GAME LEAD IN SERIES

Polo Grounds, New York, Oct. 8—The New York Giants defeated Walter Johnson, Washington's veteran pitching "ace," for the second time in the world's series to-day and took the lead, three games to two.

Jack Bentley, McGraw's prize pitcher, secured from Baltimore of the International League, covered himself with glory when he knocked out a homer in the fifth inning with "Hank" Gowdy on first, giving the Giants a lead which they never lost. Bentley, who was pitching for New York, was taken from the box in the eighth inning when Goslin hit a home run and Judge rattled out a single. He was replaced by McQuillan, who twirled the remainder of the game.

LINE-UP

Washington	New York
McNeely, c.f.	Lindstrom, 3b.
Harris, 2b.	Frisch, 2b.
Rice, c.f.	Young, r.f.
Goslin, l.f.	Kelly, c.f.
Judge, 1b.	Terry, 1b.
Bluege, ss.	Wilson, l.f.
Ruel, c.	Jaskson, ss.
Miller, 3b.	Gowdy, c.
Johnson, p.	Bentley, p.

FIRST INNING

Umpires—At plate, Connolly; at first, Klem; at second, Dineen; at third, Quigley.

Senators—Lindstrom robbed McNeely of a hit with a leaping catch. Wilson took Harris' long fly. Terry captured Rice's hoist. No runs, no hits, no errors.

Giants—Lindstrom got a clean single of the first ball to centre. Miller took Frisch's high foul. McNeely gathered in Young's fly. Lindstrom went out stealing, Ruel to Harris. No runs, one hit, no errors.

SECOND INNING

Senators—Goslin beat out an infield hit. It was Goslin's fifth straight hit, counting yesterday's game. Wilson took Judge's fly. Terry dropped Bluege's fly, but Goslin was caught at second. Ruel got a base on balls. Frisch threw out Miller. No runs, one hit, no errors.

Giants—Kelly went out on a fly to Miller. Terry went out at first to Judge, unassisted. Judge took Wilson's foul. No runs, no hits, no errors.

(Concluded on page 2)

AGENT-GENERAL FOR ONTARIO IS VISITOR

Mr. and Mrs. William C. Noxon in Victoria on Way to Orient

Numerous conventions in England, attended by people from this side of the Atlantic, and the Canadian Government, C.P.R. and C.N.R. exhibits at the Wembley Exhibition have done more to create a firmer understanding and feeling of unity among the English-speaking peoples than anything in years, W. C. Noxon, Agent-General in London for Ontario, who is staying at the Empress Hotel, stated to-day. With Mrs. Noxon, Mr. Noxon is paying his first visit to Victoria in twelve years. Having reported to the Ontario Government, Mr. Noxon will spend a holiday in Japan and China before resuming his duties in London.

BOND OF FRIENDSHIP

Mr. Noxon singled out the convention of the American Bar Association in London. This convention made visitors from America familiar with

(Concluded on page 2)

R.C.M.P. MAN WAS INJURED TO-DAY IN REGINA EXPLOSION

Regina, Oct. 8:—Constable John Edward O'Keefe, R.C.M.P., is in hospital and "B" Block, immediately north of the main administration building at the R.C.M.P. Barracks, former headquarters for Canada, is sadly dilapidated as the result of an explosion that shook the entire building shortly before 10 o'clock this morning. Constable O'Keefe was in the armory on the second floor removing bullets and shells and making blanks. More than 600 rounds were piled on the floor when the black powder in the brass shells ignited.

BUSINESS MEN AT ALBERNI ON ISLAND CIRCLE

Plea For Unity in General Development is Voiced by Speakers

By Staff Correspondent

Port Alberni, Oct. 8.—Forty residents of Alberni and Port Alberni, well representative of the activities of the district, joined the Victoria Chamber of Commerce and Publicity Bureau delegation touring Vancouver Island at a banquet held here last night, when speakers on both sides appealed for co-operation between the capital city and every district on the Island for their mutual benefit.

The banquet was held at the Arlington Hotel.

C. P. W. Schwengers, president of the Victoria Chamber of Commerce, outlined the object of the excursion. Vancouver Island with just over 100,000 people is producing $50,000,000 of produce annually," he said, and for Vancouver Island to reap the greatest benefit from its resources and to speed the expansion of those industries established add the development of those resources yet untouched, the whole Island must stand shoulder to shoulder with a single objective."

Victoria with its appeal for tourist traffic had worked for the advantage of the whole Island this Summer, he continued. In the last decade the capital city had spent half a million dollars building up a business, the value of which had been proven. This touring business had been growing by heaps and bounds. Last year it had doubled that of the previous year in spite of the fact that an outbreak of foot and mouth disease in California had prevented many auto travelers from making the journey early in the season. Victoria wanted to organize this valuable

(Concluded on page 2)

THREE KILLED IN FACTION CLASH IN ALLAHABAD, INDIA

Allahabad, British India, Oct. 8—Three persons were killed and a score injured in a clash between Hindus and Moslems here last night. Troops were called to assist the police. The city is now quiet.

ARGENTINE WORLD AIRMAN TO FLY TO JAPAN FROM CHINA

Shanghai, Oct. 8.—Major Pedro Zanni, Argentinan, who has been delayed here by bad weather, plans to continue his air cruise around the world to-morrow by flying from Shanghai to Kagoshima, Japan, his first stop in that country.

SLOAN NOW PROVINCIAL SECRETARY

Sworn in Before Lieutenant-Governor to Succeed Dr. MacDonald

Premier Goes Immediately to Mainland to Meet Liberal Supporters

Reorganization of the Oliver Cabinet commenced last night with the appointment of Hon. William Sloan, Minister of Mines, as Provincial Secretary, in succession to Dr. K. C. MacDonald. Mr. Sloan was sworn in late yesterday before His Honor Lieut.-Governor W. C. Nichol and commenced his new duties to-day.

Appointment of Mr. Sloan followed a lengthy Cabinet conference yesterday when the prospective Cabinet shuffle was discussed. It had been planned to reappoint Hon. J. D. MacLean to the position of Provincial Secretary as he is familiar with all the details of the position, but his work as Minister of Finance and Education was considered all that he could carry on now with the Fall session approaching.

Immediately after Mr. Sloan's appointment Premier Oliver left for the mainland last night to attend the wedding of his son, Joseph, to-morrow and to discuss political matters with Government supporters in Vancouver. Reports that the Premier was going to Vancouver to invite General Victor Odlum to enter the Cabinet without portfolio were denied by his colleagues here to-day. General Odlum, it was pointed out, is in eastern Canada at present.

BRITISH CABINET LEADERS AND OPPOSITION STANDING FIRM AS DEBATE PROCEEDS

At 6.30 P. M. It Still Appeared possible Labor Government Would Suffer Defeat in Commons To-night; If Either Conservative or Liberal Motion Passed it Would Mean Test at Polls, Declared Premier.

London, Oct. 8—Premier MacDonald said in the House of Commons this afternoon that if a vote of censure should be carried it would be a vote of lack of confidence in the Government. He declared that if the promised combination of Conservatives and Liberals took place in the lobby of the House, it would be a signal for the retirement of the Government, adding: "If the House passes either the motion of censure or the Liberal amendment then we go."

At 6.30 o'clock this evening it was impossible to predict the upshot of the debate, but both the Government and the opposition were standing by their guns and it still appeared a distant possibility that the Labor Government would suffer a defeat to-night.

(Concluded on page 2)

DESPERATE MAN BREAKS WINDOW AND RUNS OFF WITH VALUABLE RINGS

While Government Street was thronged with busy noon hour crowds to-day, J. W. Ellington, of Marigold, walked up to the display windows of the Mitchell and Duncan jewelry store, hammered a hole through the plate glass with a brick, quickly seized a tray of valuable rings and ran as fast as he could along View and down Broad Street. Followed by S. C. Johns and E. R. Hill, salesmen in the jewelry store, he sought refuge in the King shoe store on Yates Street where he was quickly captured by police and booked at headquarters on a charge of theft.

To the police Ellington, while readily confessing his crime, told a pitiful story of poverty which, he said, had forced him to desperation. With a sick wife and four children whom he could not support, he had become reckless, he said. All he wanted was money to buy the necessities of life and, for his family's sake, he did not care how he got it. It is expected that he will enter a plea of guilty when he is arraigned in the police court to-morrow morning.

BOLD ATTEMPT

The boldness of the robbery amazed the police and people who witnessed it. Bystanders were so staggered that they did not attempt to stop Ellington when he bolted away after seizing the rings.

SHATTERS WINDOW

He walked casually up to the big display window on Government Street with what appeared to be a parcel in his hand. Suddenly he lifted this small bundle, which actually was a brick wrapped in paper, and threw it against the plate glass. It shattered a large hole in the window with a loud crash which startled the clerks inside the store and people on the street.

Before anyone could stop him he reached through the hole, grasped a

(Concluded on page 2)

NORTHUMBERLAND VICTORY SHOWS COUNTRY APPROVES KING'S ACTS, SAYS NEW M.P.

Newcastle, N.B., Oct. 8—W. B. Snowball, Liberal, who was elected yesterday over C. P. Hickey, Conservative, in Northumberland, with a majority of 633 to fill the vacancy in the House of Commons caused by the death of John Morrissy, Liberal, stated to-day he ascribed his victory to the confidence of the people in the King administration.

Coming soon after the St. Antoine by-election, Mr. Snowball said the result indicated that the Canadian people had very little fault to find with the present Government. He also saw in the result a distinct tribute to Premier Veniot of New Brunswick, the French-Canadian vote having supported him handsomely.

CHINESE IS GIVEN FOUR-YEAR TERM IN TERMINAL CITY

Vancouver, Oct. 8.—Sam King, alias "Cocaine Sam," notorious Chinese narcotic trafficker, was sentenced to four years in the penitentiary by Magistrate Findlay this morning. A fine of $1,000 was imposed in addition, non-payment of which will lead to a further six months' in prison.

TIMOTHY W. SMIDDY IS IRISH MINISTER NOW IN WASHINGTON

Washington, Oct. 8.—Diplomatic relations with another nation were established by the Irish Free State to-day for the first time when Timothy W. Smiddy, newly-appointed Minister of that state to this country, presented his credentials to President Coolidge at the White House.

It was announced to-day also that the American Consulate at Dublin had been raised to the grade of Consulate-General.

PRINCE OF WALES WILL BE GUEST OF FORD IN DETROIT

Detroit, Mich., Oct. 8.—Tentative plans made by city officials to receive the Prince of Wales when he comes to Detroit October 14 were set at naught following receipt of a telegram from Acting Mayor John C. Lodge stating the Prince would be a guest of Henry Ford, Detroit automobile manufacturer, during the day.

CRIPPLED VETERAN AND WOMAN WERE VICTIMS OF THUGS

Robbers in South Vancouver Beat Ex-Soldier Before They Took His $9.50

Vancouver, Oct. 8.—Jumping from the shelter of some bushes near Boundary and Strathcona Roads, an armed bandit at 10.40 a.m. to-day robbed Miss Alford, 3817 Thirteenth Avenue East, of her purse, which contained a small amount of cash and two cheques aggregating $70 and two bank books.

The man has so far escaped capture.

Suddenly jumping from the shelter of a clump of bushes on an unlighted portion of Fifty-second Avenue, South Vancouver, early this morning, thugs beat B. W. Georgeson, 1821 Fifty-second Avenue East, over the head and robbed him of $9.50 which he had in his pockets.

Georgeson, who is a cripple, having lost a limb in the war, was returning from a meeting of the Amputations' Association. He was unable to defend himself from the sudden attack, which rendered him unconscious.

Air Defence Scheme Is Being Prepared Now by Officials in Australia

London, Oct. 8 (Canadian Press Cable)—The London Daily Telegraph's Sydney correspondent cables that Wing Commander Goble, chief of the Australian air staff, in giving evidence before the Federal Public Works Committee on the proposed air force station at Richmond, N.S.W., said Sydney was one of the most important and strategic centres in the Commonwealth and that steps should be taken without delay for its defence.

The proposed plan of air defence is spread over seven years and provides for the formation of air units as the permanent nucleus of one-third the total strength, the two-thirds being drawn from citizens forces.

It is expected there will be many applications to join the citizen air force.

Daily Mail Service by Aeroplane Now to Rouyn Goldfield in Quebec

Ottawa, Oct. 8.—A daily mail service by aeroplane has been established between Haileybury, Ont., and Angliers, Que., and the Rouyn gold field, according to an announcement in the October supplement of the official Postal Guide. The service is being maintained by the Laurentide Air Service Limited, and senders of mail assume all risk.

The requiremens for this mail are:

1—"By aerial mail" must be written prominently on the address side.

2—The usual Canadian postage must be affixed.

3—A special sticker sold by the company or its agents representing a charge of twenty-five cents must be placed on the reverse side of mail matter in payment of the special charges for transmission by air.

"How can you prevent the leather from cracking, Madam?

Use a good wax polish."

"What do I recommend?

"Nugget" Shoe Polish. It softens and preserves the leather, giving it the same nutriment as the animal's body does when the skin is on its back."

Made in Black, Tan, Toney Red and Dark Brown. Also White Dressing (cake) and White Cleaner (liquid).

"NUGGET" Shoe Polish

284

Gents' Boots, $4.95 a Pair

Brown or black. Regular value to $10.00 a pair.

G. D. CHRISTIE, 1623 Douglas Street

15 lbs. for $1

Extra Lbs. 7c

Not only is this service a help in washing—it is a help in ironing as well. This is what we do—we take your entire family bundle. We wash everything in our modern way, with the purest of soaps and water. Next we remove all the excess moisture. Then we nicely iron your flat work—table cloths, sheets, pillow cases, napkins, etc. The other pieces we return damp, ready for you to hang up. All the washing done, and a big part of the ironing.

EVERYTHING WASHED, FLATWORK IRONED. OTHER CLOTHES RETURNED DAMP

Economy Steam Laundry

607 John Street Phone 3339

For Morning and Evening —Warmth—

A Gas Radiantfire, using Gas Fuel at 75¢ a 1,000 Cubic Feet

We have a display of portable types that can be used in any chilly room, as well as permanent styles for installation in your fireplace

No Dust, Dirt or Ashes with Gas Fuel. Just Clean, Radiant Heat

GAS DEPARTMENT

B. C. ELECTRIC

Potatoes, Flour and Tea

COPAS AND SON

Advise you to BUY NOW—Prices Are Sure to Advance

Good Gold Coin Potatoes, 100-lb. sack $1.85	Anti-Combine Tea (the nicest flavored tea put in a packet), per lb. 70c
Ashcroft Potatoes, 100-lb. sack $2.25	Pure Strawberry Jam, 4-lb. tin 68c
Maple Leaf Bread Flour (the best made), 49-lb. sack $2.15	Heinz Tomato Catsup, 3 large bottles for $1.00. Per bottle 35c
Robin Hood Rolled Oats (in bulk), 5 lbs. for 25c	Malkin's Best Marmalade, 4-lb. tin.... 75c
Nice Orange Pekoe Tea (great value), per lb. ..... 55¢ Or 3 lbs. for $1.58	Nice Mild Cured Breakfast Bacon, by the piece, per lb. 29c
McIntosh Red Apples, per box. $1.85	Alberta Creamery Butter (Lawndale brand), 2 lbs. for 75c

Phone Your Orders—We Guarantee Satisfaction

COPAS & SON ANTI-COMBINE GROCERS

Corner Fort and Broad Streets Phones 94 and 95

BRITISH CABINET LEADERS STANDING FIRM DURING DEBATE

(Continued from page 1)

KING RETURNS

London, Oct. 8.—Public interest in the reassembly of Parliament and in its expected momentous sitting to-day, when the fate of Great Britain's first Labor Government depends upon the result of a Conservative motion of censure and a Liberal amendment to the motion, was further increased by the announcement this morning that the King was cutting short his holiday at Balmoral, leaving there to-night to arrive in London to-morrow morning, to be available should a crisis arise which would necessitate the Ministry calling upon him.

GREAT CROWD

Long before the Commons was to open this afternoon a huge throng had gathered outside of the Parliament Buildings.

During the morning the Parliamentary Labor Party held a session to decide upon its final course of action in the House and at this meeting Premier MacDonald intimated that the Government intended to resist the Liberal amendment to the Conservative motion, which deals with the Government's withdrawal of sedition charges against James Ross Campbell, acting editor of The Workers' Weekly, a Communist publication. The Premier's attitude was unanimously approved.

AIR OF EXCITEMENT

When the Speaker of the House took the chair at 2.45 o'clock an air of suppressed excitement and grave expectations pervaded the chamber.

REDDICK LOSES DECISION

Atlanta, Ga., Oct. 8.—Harry Fay, of Louisville, Ky., and Jack Reddick, of Winnipeg, fought a twelve-round draw here last night. The referee's decision was boosed. The crowd favored Reddick. The men are light heavyweights.

"IT IS MY DUTY TO TELL THE FACTS"

Says Toronto Man in Telling His Experience With Tanlac

"After what Tanlac has done for me I consider my duty to tell others of its merits," is the candid statement of Robert Harding, painting contractor, 261 Pacific Avenue, Toronto, Ontario, Canada.

"About a year ago," says Mr. Harding, "stomach trouble and its attendant ills had me worn down almost to the point of desperation. I seldom had any desire to eat, and when I did it was generally followed by intense pains in my stomach, extreme dizziness and sensations of nausea. I would often go to work without eating a bite of breakfast. Naturally, I felt tired-out most of the time and was losing weight.

"After taking three bottles of Tanlac my appetite revived, my stomach was freed of all pain and discomfort after eating, the dizziness disappeared and, in fact, Tanlac toned up and invigorated my whole system. Tanlac will always get a strong recommendation from me."

Tanlac is for sale by all good druggists. Accept no substitute. Over 40,000,000 bottles sold.

Tanlac Vegetable Pills recommended by the manufacturers of Tanlac.

Lovely Doll's House, FREE, For the Child's Christmas

31st of this month will be your last opportunity. See our window to-day.

Walter Walker & Sons, Ltd.

Oldest Coal Dealers in B.C.

635 Fort Street Phone 3067

The Latest Winter Styles in Women's Made-to-Order Suits

Prices for men and women, from $25.00.

Charlie Hope

Phone 2689 1434 Government St.

DESPERATE MAN CAPTURED AFTER DAYLIGHT ROBBERY

(Continued from page 1)

tray of rings, quickly dumped them into his pocket and rushed up View Street with the two jewelry salesmen following closely. When he reached Broad Street he turned northward and reached Yates. Swerving east he dashed into the King shoe establishment and calmly sat down upon chair by the counter, evidently hoping that his pursuers would pass by. Unfortunately for him, however, his movements had been watched and Mr. John and Mr. Hill immediately followed him into the shoe store. Ellington made no attempt at resistance and remained quietly in the shop until the police could be summoned. When Sergeant Bolton and Constable Bishop arrived they found seven rings in the man's clothing. It is thought that he may have dropped one or two during his flight, but the missing jewelry has not been checked up.

Ellington lived in Victoria some years ago, but has been away from here for some time. Recently he returned, but unable to find work here became desperate.

BUSINESS MEN AT ALBERNI ON ISLAND CIRCLE

(Continued from page 1)

tourist business for the good of the whole of the Island, said Mr. Schwengers, and appealed for the support of the Boards of Trade of Vancouver Island in next year's effort.

GREATEST INDUSTRY

Mayor Reginald Hayward spoke along similar lines. The tourist business, he told his audience, had grown to be the largest business in Victoria. To British Columbia its value was placed at $36,000,000 yearly by Dominion Government statistics, and the province had everything to offer the steady growing stream of travelers from the sunburned southern states of the United States to the cool pinewood forests of the evergreen Pacific Northwest.

The success of the tourist business last year was in a great measure due to the excellent service afforded by the automobile ferries which linked up Victoria with the United States, Carl Pendray, president of the Publicity Bureau, declared. The bureau several years ago saw the necessity of these services and fought hard for its first ferry. Following the success of the initial ferry other services had been established, until now the only weak link was the Vancouver-Nanaimo service, and this the Canadian Pacific Railway had assured them would be improved next year. In the development of this great business, which could be measured by stores and business houses in dollars and cents, there had not been the co-operation of the whole of the Island there should be, and one of the objects of this tour was to point out to the Up-Island cities just how much it meant to the whole Island to build up the tourist trade.

A. D. McIntyre of Port Alberni and L. A. Hanna of Alberni extended a cordial welcome to the visitors. During their remarks they emphasized the need of a road from Beaver Creek to Comox to loop the connection at Courtenay.

CLIMAX IS REACHED IN SENSATIONAL CASE IN ASSIZE COURT

(Continued from page 1)

est. That fact should make us all the more careful. On the one hand the law is not seeking a victim, on the other the accused is seeking justice.

"Because of the usual form the prosecution is known as the Crown, but it means, in this connection, the people of British Columbia. Do not, therefore, consider this as a contest between the accused and an abstract thing, but as a matter of vital interest to the people of this country, who have a right to travel on the highway and that their lives may not be endangered.

"Nor should any desire to give a public lesson have any weight in your mind. This is a matter of first importance to the accused and these considerations are not placed before you to influence you in any way as to the guilt or innocence of the accused but that you shall approach the matter in the proper frame of mind.

"Mercy has no part in your consideration in the answer that you will give to that question. The quality of mercy comes into the question only after you have made your verdict. This I place before you that you may realize the extreme importance of the function you are to-day performing in the body politic of this country.

"Thoughtful men are much exercised nowadays with the growing contempt for the law. Fortunately that does not exist in British Columbia, where the courts have always endeavored to administer justice without fear or favor.

"You are the sole judges of the facts. It is my duty to sum up the law to you and you will take the law from me alone. I shall endeavor in my charge to avoid any expression of opinion that I may have formed. If in aught I say you are inclined to believe I think this or that you will disregard that view.

"The question before you is this: Is the accused guilty of the manslaughter of Mr. Ballantyne, and you will answer that as your duty directs, keeping in mind the principles of the law. Within a few years at the most every one of us will lay ourselves down to die. Whether you believe in the hereafter or not you will pass through that ordeal well if in recalling such occasions as this you can say, 'Well, I gave a square deal.'

SUMMARY

Mr. Justice Murphy then turned to the evidence entered on both sides and gave a careful summary of what each witness had said. The trial, he said, had been a long one, and arduous, and it would only be with difficulty that the jury could bear in mind all that had been testified. They could seek direction on any point, and would have the advantage of viewing for themselves the exhibits in the case.

In the hearing drawing to a close, one of the most keenly contested trials was under way. The porsecution called fifty-seven witnesses to the stand, the defence twenty-one. Exhibits totalled sixty-three, and ranged from the two wheels of the Beak car to what the prosecution asserted was traces of human remains, including flesh and blood. Counsel for the defence, H. A. Maclean, K.C., spoke for three hours and forty minutes in his address to the jury. Crown counsel, M. B. Jackson, K.C., took three hours all but two minutes for his address. The trial had already reached the length of twelve days, reputed to be the longest single hearing before any tribunal in local courts within the memory of court officials. To-day, the thirteenth day of the assize court sessions, the jury takes the case, while in the public galleries hundreds watch and wait for the verdict.

AGENT-GENERAL FOR ONTARIO VISITOR HERE

(Continued from page 1)

phases and characteristics of English life with which they were ignorant before. A strong bond of friendship was struck and the delegates returned home with nothing but high praise for the Old Country.

Mr. Noxon briefly outlined Ontario's campaign for settlers from England. Ontario, he said, has started on the task of listing all its vacant farm lands with a view of obtaining a register that can be used in placing immigrants in the localities for which they are most suited. Mr. Noxon frankly admitted that it was hard work to secure large numbers of experienced farmers as settlers for Canada. The man brought up on the land in England has ties which he is unwilling to break. He usually farms or works on a farm in a district in which he has lived all his life and is contented. There will, however, Mr. Noxon believes, be a steady influx of healthy young men fired with ambition to seize their opportunities in a new land who will maintain a steady stream of emigration to Canada.

The Ontario Agent-General, loyal to his own province, expressed his admiration for British Columbia. "You have the finest country in the world here," he remarked when Mrs. Noxon took his arm.

"We are on a vacation," she remarked insistently, "and you must not waste this beautiful Victoria morning talking business."

CHANG'S FORCES BREAK THROUGH WALL OF CHINA

(Continued from page 1)

Subsequently two spies in the Manchurian forces attempting to take Shanhaikwan were captured and executed by Peking soldiers.

All criminals captured in the district have been ordered executed by the Peking general in command.

Fighting continued for possession of Shanhaikwan yesterday throughout the day, but the attacking Manchurian forces of General Chang Tso-Lin were generally repulsed by the Peking army defending the city.

The Manchurian forces were reported to have made local advances to-day as the battle continued.

GIANTS BEAT JOHNSON FOR SECOND TIME

(Continued from page 1)

THIRD INNING

Senators—Johnson got a single into left and was thrown out trying for a second base. Wilson to Frisch to Terry. McNeely beat out a bunt to Lindstrom, catching the Giant's third-baseman flat-footed. Harris scratched a hit to second. Rice popped to Gowdy. Frisch threw out Goslin. No runs, three hits, no errors.

Giants—Jackson scratched an infield hit. Gody fanned. Bentley singled into right. Jackson went to third. Jackson scored when Lindstrom scratched a hit to third, Bentley going to second. Bluege took Frisch's grounder and tossed the ball to Miller and the umpire ruled that Bentley was safe.

It was a fielder's choice. Young lined out to Rice and Bentley was doubled at the plate, Rice to Johnson to Ruel. One run, three hits, no errors.

FOURTH INNING

Senators—Judge singled off the right field wall. Bluege sacrificed. Bentley to Terry. Jackson threw out Ruel at first. Judge scored on Miller's single to right. Miller tried to stretch it, but was out, Young to Frisch. One run, two hits, no errors.

Giants—Kelly was out on strikes. Terry got a long hit into right for three bases. Johnson took Wilson's splash and Terry was run down, Johnson to Miller. Wilson went to second. Jackson sent up a high fly to Harris. No runs, one hit, no errors.

FIFTH INNING

Senators—Johnson went out Jackson to Terry. McNeely popped to Terry. Harris went out on strikes. No runs, no hits, no errors.

Giants—Gowdy got a single past Judge. Bentley got a home run into the right field stands, scoring Gowdy ahead of him. Lindstrom fouled out to Ruel. Frisch got a two-base hit which the wind blew the ball away from McNeely. Young was hit by a pitched ball. The ball struck him on the knee. He limped to first. Kelly hit into a double play, Bluege to Harris to Judge. Two runs, three hits, no errors.

SIXTH INNING

Senators—Rice fanned. Bentley was using a big wide curve and plenty of speed. Goslin drove a long foul into the right field stand. Goslin whiffed. Judge singled sharply past Frisch. Bluege fanned. Bentley retiring the side on strikes. No runs, one hit, no errors.

Giants—Terry got a base on balls. Wilson churned the air and sat down. Jackson dropped an apparent hit into right field. Rice raced in and threw quickly to Harris, getting Terry. Gowdy popped to Harris. No runs, no hits, no errors.

SEVENTH INNING

Senators—Ruel walked. Miller went out to Terry unassisted. Ruel going to second. Kelly took Johnson's skyscraper. McNeely got a base on balls. Harris flied out to Young, who took the ball near the concrete stand. No runs, no hits, no errors.

Giants—Bentley went out, Judge to Johnson. Lindstrom singled over second. Harris gathered in Frisch's pop. On the hit-and-run Young singled to right, Lindstrom going to third. On an attempted double-steal Lindstrom was out at the plate, Ruel to Harris to Judge to Harris to Ruel. No runs, two hits, no errors.

EIGHTH INNING

Senators—Frisch threw out to Rice at first on a close play. Goslin got a homerun into the right field stand. Goslin's hit tied the record made by Ruth in last year's world's series. Judge rattled a single into right field. Bentley was taken out of the box, being replaced by McQuillan. Frisch threw out Bluege, Judge going to second. Lindstrom threw out Ruel at first. One run, two hits, no errors.

Giants—Kelly slashed a single to left. Terry walked. Johnson juggled Wilson's bunt and the bags were filled. An error for Johnson, Kelly scored on Jackson's sacrifice fly to Goslin. Terry held second. Gowdy forced Wilson, Miller to Harris, Terry going to third. McQuillan up. Terry scored on McQuillan's Texas Leaguer. Gowdy stopped at second. Gowdy scored on Lindstrom's single to left. McQuillan stopped at second. Frisch forced Lindstrom, Bluege to Harris. Three runs, three hits, one error.

NINTH INNING

Senators—Leibold batted for Miller. Leibold flied out to Kelly. Tate batted for Jackson. Tate got a base on balls. Taylor ran for Tate. Taylor went to second, it was no steal. McNeely fanned. Harris flied to Wilson. No runs, no hits, no errors.

The score:	R.	H.	E.
Washington	2	9	1
New York	6	13	0

ATTACK WITHERED

Seattle, Oct. 8.—Spug Myers, Pocatello, Idaho, showed signs of speed and looked like a winner against Dode Bercot, Monroe, Wash., junior welter-weight, in the six-round main event at the Crystal Pool here last night, but his attack withered under Dode's punches and the decision was given to Bercot.

Henry Geysel, Seattle lightweight, won a six-round go from Roy Small, Tacoma; Ole Anderson, Tacoma heavyweight, took a bout with John Budnick, Seattle, when the latter quit in the second round on account of an injured hand. George Ishii, Seattle Japanese bantamweight, won from Toughey Lundell, Tacoma.

"The sort of husband she wants is a strong, forceful man—a ruler."

"That's right—somebody to show her where to draw the line!"

ANNOUNCEMENTS

Ask your grocer for Hollybrook Creamery Butter; quality guaranteed. ***

+ + +

Butter—insist on the best local fresh - made Salt Spring Island creamery. ***

+ + +

Grand Scotch Concert in aid of Girls' Home, Stanley Avenue, Chamber of Commerce, October 18, 1924, at 8.15 p.m. Adults 50c; children 25c. 3860-1-84

COAL

FULL WEIGHT IN EVERY SACK

Order Once and You'll Order Again

We sell one quality of Coal only — the best best mined on Vancouver Island.

It's Dependable Coal

J. E. PAINTER & SONS

617 Cormorant St Phone 536

WOMEN'S READY-TO-WEAR AND MILLINERY

Autumn's Newest SUITS

Of Navy Twill Are Extremely Long-Lined

Extraordinary Values at

$39.50

SLIM, youthful elegance is reflected in each of these immaculately tailored models. Touches of narrow braid and self-strapping elaborate the extremely long coats with narrow lapels and tight-fitting sleeves. Their skirts are wrap-around or straight line.

Expert Fitting a Feature Service

New Fur Chokers in a wide Assortment

STORE CLOSED WEDNESDAY

1212 Douglas Street

Mallek's LIMITED

ONLY ONE STORE

Telephone 1901

SUPPORT HOME INDUSTRY

50 YEARS OF STOVEMAKING

The "Imp" Is THE Coal Stove for Small Boats and Cabins

Made by us—carried in two sizes. One weighs 85 lbs., the other 98 lbs. Both have good ovens and good size fire box.

WE MAKE FURNACES FOR THE HOME, pipeless or otherwise, also the "Midget," the ideal furnace with a 16-inch firebox, for the small home.

ALBION STOVE WORKS

2101 GOVERNMENT ST. LIMITED PHONE 91

Gigantic British Footwear Sale

You've seen shoes at these prices before—but seldom were they of the quality of Munday's shoes.

Church's, Lee's, Slater's and Georginas, World Famous Shoes. The New Fall Styles in Novelties, Fancy Straps, Cutouts, Oxfords and Brogues, Etc.

In Satins, Suedes, Patent, Kid and Heavy Winter Weight Leathers Drastic Reductions

COME EARLY AND SAVE

Ladies' Novelty Shoes in Suedes and Patent Leathers Regular values to $10.00. Sale Price $3.90

Ladies' Black Satin Slippers Plain and brocaded trimmed; low and high heels; values to $9.00. Sale Price $3.90

Ladies' or College Girls' Oxfords and Strap Shoes The new Fall styles with square toes and low heels, in patent, gunmetal, brown calf and grey suede. Regular $6.00. Sale Price $4.90

Slater's Shoes and Oxfords for Men In the smart new styles for Fall; brown or black. Sale Price $6.90

Ladies' Brogue Oxfords in Brown Scotch Grain Leathers A wonderful shoe for Fall, all sizes and widths. Sale Price.... $5.90

Ladies' Boudoir Slippers, 98c In grey, old rose and brown suede and brown and black kid, trimmed with large pompom; all sizes. Sale Price..... 98c

See Our Church's Famous British Shoes All at Worth-while Reductions

Georgina Dainty Strap Shoes For Women With light turn soles; fancy strap patterns, in patent and black kid. Regular $10.00. Sale Price $6.90

Lee's British Brogues and Oxfords For Men Made in Northampton, England, built in characteristic British way for thoroughness, quality and craftsmanship; brown and black. Sale Price $7.90

Boys' Red Stitch Boots Made of stout hard-wearing leather, with solid leather soles; sewn and riveted; hair-bellows tongue. The best value on the market. Sizes 1 to 5..... $2.90

Remember Our Whole Stock is Included. Hundreds of Other Astonishing Values—Values You'll Not Forget for Many Months. Doors Open 9 o'Clock

THE BRITISH BOOT SHOP MUNDAY'S 1115 Government Street

Nothing in All Time Can Be Recalled That May Be Compared With This Event

Thrill After Thrill May Be Expected With the Release of

Over 300 Hats

Arrived Straight from New York

to the Bargain Basement at $3.95 and $4.95

In a myriad Fall colors these Hats establish the latest Fall and Winter modes. Large hats whose gracious lines adapt them for dress wear, or small high-crowned hats to complete the tailleur; with a feather, bow or ornament artfully placed. Hats for the miss, young woman and the matron. Black and all Autumn colors.

Matteawan Velours

About 100 of these enduring new and fresh, wear-resisting Hats in about twenty different shapes and fully as many Fall shades and colors. These Hats are sold at $10 and upward. Our price Thursday **$8.50**

—Main Salon

PATTERN HATS

A wide selection from our higher priced lines, every hat an original design and authentic exponent of the season's smartest mode, made and trimmed by America's foremost style authorities. No two alike in this display. Uniformly priced at **$8.75**

—Main Salon

FELT HATS

Small and saucy felts, in Fall's favorite colors popular with young girls and with their older sisters and mothers. Banded trimmed, smart looking at any angle, and will stay on in any wind. Priced Thursday ..... **$2.85 and $3.75**

FROM THE FRENCH SALON

Adaptations and importations of the most striking foreign fashion hits revealed. Every model brings charm to its fortunate wearer. Attractively priced ..... **$10 to $17**

The South African Plume Shop

Victoria's Largest Millinery Salon

747 YATES STREET PHONE 2818

Vancouver Island News

SCHOOL SURVEY IN METCHOSIN OCT. 13

Provincial Commission Will Meet Public There; Social Events Planned

Special to The Times

Metchosin, Oct. 8.—J. H. Putman, chairman of the Educational Survey Commission, accompanied by Dr. Weir, will visit the Metchosin School on Monday afternoon next. The commissioners will be glad to meet the public at the schoolhouse at 4 p.m.

Coming events throughout the district.

Dance at Metchosin Hall on Friday, October 10, in aid of the War Memorial Fund, under the auspices of the Metchosin Women's Institute.

Dance at Luxton Hall, Thursday, October 16, under the auspices of the Luxton and Happy Valley Women's Institute.

Children's fancy dress parties at Luxton and at Colwood on All Hallowe'en.

BOXING BOUTS WERE STAGED AT DUNCAN

Events Proved a Success; Cowichan Cricket Club Records

Special to The Times

Duncan, Oct. 8—There was quite a large attendance at the programme of boxing bouts staged at the Agricultural Hall, Duncan, on Saturday night.

Cecil Bradshaw, who had challenged Roy Cliff, of Courtenay, for the light-heavyweight championship of British Columbia, put up a splendid and plucky fight, but, is, as yet, no match for his skilful opponent and was knocked out in the third round.

In the preliminary amateur bouts, Dick Baiss won from Rush Holman after three rounds.

Vic Holman won from C. Leask, of Victoria, in the sixty-pound class, an extra round being needed, however, before the judges could finally decide on the winner.

In the seventy-pound class Jim Warwick, of Duncan, lost to Albie Davies, of Victoria, in an extremely close contest, and B. Kennett won a victory over Joe Townsend of Nanaimo.

Tommy Best, another local boy, won easily from V. Townsend, Nanaimo, in the 115-pound class.

In the 135-pound class, in which Charlie Bradshaw, Duncan and R. Spruston, Ladysmith were entered, in spite of the difference in weight though, Bradshaw agreed to go on and won handily from the heavier boy.

In the 128-pound class Bob Spruston, of Ladysmith, defeated Dan Pascoe, of Victoria.

In the 145-pound class Lin Brookbank gained a decision over Alf Best, (both of Duncan) but only after an extra round had been necessary.

Messrs. Middleton and Pearce acted as judges in the preliminary bouts, and refereeing was divided between Rod Gibbons, of Duncan, Johnny Morgan, of Ladysmith and Tom Moore, of Nanaimo. For the main fight W. Davies, of Victoria, was also referee, and T. Horsfall and T. Berry were judges. C. F. Davie, M. P. P.-elect, acted as timekeeper and O. T. Smithe, announcer.

W. H. Batstone promoted the evening's entertainment.

POSTPONE PLAN TO REMODEL SCHOOL

Pender Island Residents Find Estimated Cost Too High

Special to The Times

Pender Island, B.C., Oct. 7.—At a special meeting of ratepayers on Saturday evening it was decided to postpone the previous plan to remodel the present school building. The cost, as outlined by the Government architect, was too high, and the season so late that nothing can be done this year.

It was decided by a large number of residents to reorganize the Farmers' Institute, the need benig felt for something of that kind again. The officers were choseh as follows: President, H. G. Scott; vice-president, P. G. Stebbins; secretary, S. P. Corbett; treasurer, V. W. Menzies; directors, N. N. Grimmer, S. Percival, J. A. Brackett, S. Church and Mrs. Symes.

Spencer Percival is to be congratulated on having won second prize with his White Wyandottes in the recent international egg-laying contest at the Willows.

Mr. and Mrs. A. A. Davidson, Miss M. Petticrew and Mr. and Mrs. Richard Roe were passengers to Victoria on the Charmer yesterday.

Harvest Thanksgiving services were held in St. Peter's Anglican Church on Sunday morning. The infant daughter of Mr. and Mrs. E. Pollard was christened, receiving the names Diana Mary. Mrs. P. W. Garrett acted as godmother.

Messrs. Fuller and Lepers of the Shantymen's Christian Association were guests of Mr. and Mrs. Fry on Sunday, while on their way from Seattle to Vancouver.

SOOKE HARBOR NEWS

Special to The Times

Sooke Harbor, Oct. 8.—A "hard times" dance will be held in the Sooke Hall under the auspices of the Sooke orchestra on Friday evening, October 10, at 9.30 o'clock. Good prizes will be given, and the dance promises to be the most popular held here this season. A three-piece orchestra will supply the music for the dance.

A harvest Thanksgiving service will be held at the Holy Trinity Church on Wednesday evening, October 15, at 7.30 o'clock, the Rev. F. Comley officiating.

J. W. Wallis of Paradise Inn went hunting during the past week-end over the trail leading to Mount Shepherd. It was Mr. Wallis's first visit to the mountains around Sooke, and not knowing the country, he soon was lost in the many trails leading down from the top of Mount Shepherd. After being without food for twelve hours and with a heavy pack, Mr. Wallis was obliged to sleep by the pipe-line all night. In the morning, however, he met Mr. Soule, who put him on the right trail. Mr. Wallis has not quite recovered from the effects of the cold and lack of food, but hopes to be well again in a few days.

JAMES ISLAND NOTES

James Island, Oct. 7.—Divine service was held in the assembly hall last Sunday evening by Rev. R. C. Jones of Vancouver.

A series of whist drives will commence on October 8 and continue during the Winter months. Prizes for the highest scores will be given every week.

The following are the official averages for the Cowichan Cricket Club for season of 1924.

Batting	No. of Innings	Times not out	Runs	Most	Average
Matthews	20	nil	832	110	41.60
Considine	5	nil	137	56	27.40
Horsfall	26	nil	639	96	24.57
Garnett	8	2	130	37	21.66
Leggatt	30	1	590	81	20.33
Galt	20	3	329	56*	18.28
Crosland, R. W.	22	1	337	50	16.05
Barkley	22	6	243	57*	15.19
Dunlop	28	6	322	42	15.09
Corbishley	20	2	271	72	15.05
Leighton	8	1	164	24	14.85
White	18	3	218	37	14.53
Collison	10	nil	136	50	13.80
Napper	28	2	353	61	13.58
Dobbie	18	1	225	47	13.23
Copeman	10	2	101	22	12.61
Green	21	4	206	60*	12.12
Baiss	13	nil	154	35	11.81
Stilwell	6	1	51	25*	10.20
Hilton	16	2	136	34	9.71
Craig	6	nil	57	23	9.50
Charter	11	1	94	20	9.40
Parker	5	1	33	17*	8.25
Williams-Freeman	18	1	92	17	5.41
Hawkins	6	nil	29	11	4.83
Kirkham	8	nil	36	13	4.50
Curtis-Hayward	8	1	31	12	4.43
Ancell	10	2	28	14	3.50
Hope	19	3	35	12	2.18
Mellin	9	2	12	9	1.71

* Denotes not out. Qualification 5 innings and over. Capt. A. B. Matthews made 3 centuries during the season—104, vs Navy; 110, vs Five C's and 102, vs United Services. He takes the sterling silver cup presented by Rev. F. G. Christmas.

Bowling	Overs	Runs	Wickets	Averages
Crosland, S.	19	91	12	7.28
Hope	169.5	518	51	10.15
Dobbie	163.1	559	53	10.54
Dunlop	89.4	341	32	10.62
Hilton	43	213	19	11.21
Leighton	84.3	408	36	11.33
Collison	37.2	171	14	13.21
Napper	251	1157	91	12.71
Baiss	59	192	15	12.80
Horsfall	56	293	22	13.32
Garnett	53	201	14	14.35
Stilwell	15	70	4	17.50
Curtis-Hayward	56	226	10	22.60
Williams-Freeman	15	79	3	26.33
Green	18	96	3	32.00
White	17	85	2	42.50

Qualification 15 overs. W. H. Napper did the hat-trick twice—against Incogs on May 31 and July 12. A. O. Hope did the hat-trick against Albions "B" on July 19. Capt. Matthews stumped twelve and caught nine. H. M. Ancell stumped two and caught four. Leggatt caught 14, Napper twelve, Dunlop eleven, Corbishley 10, Horsfall ten, Barkley seven, Williams-Freeman seven, Green six, Hilton, Galt, Collison and R. W. Crosland five each.

Matches played 42; won 21; lost 18; drawn 2; tied 1.

BURBERRY COATS **Angus Campbell & Co. Ltd.** TREFOUSSE GLOVES

1008-10 Government Street

Women's Navy Tricotine Tailored Suits

Very Unusual Value

Thursday at $29.00 and $35.00

Featuring Thursday in the Women's Suit Section, two very specially priced groups of smartly tailored All-wool Navy Tricotine Suits that are indeed exceptional value at $29.00 and $35.00. The Coats are of the longer type and full satin lined; sizes 16 to 42. If you want a smart Suit for Fall wear at a popular price we would strongly advise you seeing these suits here. On sale to-morrow at $29.00 and $35.00

Jaeger Pure Wool Underwear for Women

Jaeger All-pure Wool Bloomers for women, in all the wanted styles in medium and heavy qualities. Priced at, per suit, $6.50 to $9.50

Jaeger Vests for women in medium and heavy qualities and in all the most wanted styles and sizes are priced from $3.00 up to $6.00

Jaeger All-pure Wool Bloomers for women, in colors of black, white, Saxe, navy, purple, brown, grey and mauve. Made with reinforced gusset and elastic at knees and waist. Women's and out-size at, per pair $3.75

Children's All-wool Combinations, All Sizes, $2.49

Children's All Pure Wool Combinations (Watson's make), high neck, long sleeves and ankle length; all sizes. Specially priced to clear Thursday at, per suit $2.49

Morley's All-wool Combinations for Women, $2.50 Suit

Morley's All-pure Wool "Kantshrink" Combinations for women, made with short sleeves and knee length. Fine quality and very remarkable value Thursday at, per suit $2.50

Guaranteed Unshrinkable

Children's Fleece-lined Sleeping Suits

Excellent Quality Fleece-lined Sleeping Suits for children, in white and natural. Just the garment to keep the wee tots snug and warm.

Priced according to size at $1.25 to $1.75

Three Very Special Values Thursday in the Art Needle-Work Section

AT 39c—Stamped Three-piece Buffet Sets on a fine quality of white needlecloth. You may choose from five dainty and new designs. At, per set ..... 39¢

AT 49c—Stamped Bureau Scarves, size 18x36, on a fine quality of white needlecloth; when worked these will make pretty and inexpensive Christmas Gifts. Thursday ..... 49¢

AT 98c—Stamped Luncheon Sets, comprising one cloth size 36x36 and four serviettes to match. New and easily worked designs to select from; on a good quality of white needlecloth. Very special value at, per set ..... 98¢

Women's All-wool Cashmere Hose 75c Per Pair

All-pure Wool English Cashmere Hose for women, in black, grey, coating, fawn pearl and brown; sizes 8½ to 10. Very special value Thursday at, per pair ..... 75¢

Jaeger Wool Gauntlets at $1.00 Per Pair

Jaeger Brushed Wool Gauntlets for women and Misses, in shades of grey and camel; sizes 6, 6½, and 7. Splendid value at, per pair $1.00

Perrin's Suedette Gloves at 65c Per Pair

Perrins Fine Quality Suedette Fabric Gloves, in shades of black, brown, beaver, covert, mode and grey. Regulation style, self points; sizes 6 to 7½. Special value at, per pair ..... 65¢

In All the Favored Shades for Fall

WOMEN'S INSTITUTE STAGED A DEBATE

Interesting Event at Shawnigan Lake; Veterans Prepare For Banquet

Special to The Times

Shawnigan Lake—At the monthly meeting of the Shawnigan Women's Institute in the S. L. A. A. Hall, there were a full attendance of members and a large number of visitors. The special occasion was a debate as to whether city life or country life was most preferable. Mrs. Barry championed country life, and Mrs. Kirk upheld the claims of the city dwellers. Mrs. Barry used very forceful arguments for country life, stressing the healthful condition, friendliness of the country, absence of fashions, economical living, and freedom from nervous strain, while with the motor car easy contact was had with the city and with radio the best in music and speeches were accessable at one's own fire side. Mrs. Kirk, for the city, pointed out the greater facilities for education, medical skill, advantages of bargain days, greater social life and last but not least, the churches. Practically all present took part in the debate and Country Life won by a safe margin.

BUSINESS DISCUSSION

The regular business of the Institute was of an interesting nature.

The Library Board reported an increased membership and a new arrival of books both from the Provincial Library and the Victoria Library, and a generous donation of books for the permanent shelves.

Miss A. Clark gave a report of the meeting of the Cowichan Health Centre, which showed much useful work accomplished. Considerable interest was aroused by the introduction of a resolution by Mrs. W. P. Gooch that all drivers of automobiles should be licensed in the interest of public safety. This resolution was unanimously endorsed.

Mrs. James Christison was appointed delegate to attend the District Women's Institute Conference at Victoria October 8 and 10. Mrs. Mason Hurley will also attend and address the gathering on "Legislation."

An invitation from Lt.-Col. H. H. B. Cunningham, proprietor of the Antrim Poultry Farm, to attend a demonstration of the best methods of dressing chickens, was accepted and the date fixed for October 23.

Mrs. W. P. Gooch and Mrs. Stevenson were tea hostesses for the afternoon.

VETERANS' BANQUET

The Shawnigan District Veterans held a meeting in the S.L.A.A. Hall with Lieut.-Col. F. T. Oldham in the chair. It was decided to hold the annual banquet on Armistice Day. All who have worn the uniform, either in the Great War or any other, navy or army, and claim Shawnigan and Cobble Hill District as their past or present home are cordially invited.

Lieut.-Col. Hodgins, Government Engineer for Vancouver Island, and Col. Donnelly, Assistant Engineer for this District, met a committee of the Shawnigan and Cobble Hill branch of the Duncan Board of Trade at the lake and went over the ground relative to the application for a crossing of the railway at the south end of the station platform and a public landing on the lake, together with a road to give access to the Mill Bay Road so dwellers on the west side of the lake can get legal access to the station, post office and stores. The visitors were impressed with the necessity of the improvement and promised early attention to the matter.

See How Quickly You Can Banish

Gray Hair

This Clean, Colorless Liquid Will Quickly Restore the Former Color

Amazing results are reported by thousands of people who have seen their gray hair return to its original color under the touch of the remarkable preparation known as Kolor-Bak. Many report results in a week.

In this clean, colorless liquid we have a true substitute for the natural pigmentation, which the hair has lost because of age, illness, shock, scalp disease or some other cause. Remarkable as it may seem, Kolor-Bak not only banishes the grayness, but restores the actual former color to the hair, no matter what it was—black, brown, red, auburn. And the color is uniform throughout—the hair does not appear streaked, faded or dyed.

Kolor-Bak is not sticky or mussy. It is just as easy to use as clear water. It also cleanses the head of dandruff, scurf or scale, keeps the scalp in good condition, gives the hair a beautiful, silky appearance and prevents it from becoming brittle and falling out.

As long as your hair retains its youthful appearance, you get credit for being young—and to be young is always an advantage in both social and business life. Both men and women have a reliable friend in Kolor-Bak.

No need to furnish samples of your hair to get the right preparation. Kolor-Bak is for all hair, no matter what its original color, so you don't have to do any "matching" or experimenting. Just try Kolor-Bak and see how quickly the lost color returns. Kolor-Bak is sold on money-back guarantee.

Kolor-Bak

Banishes Gray Hair

SPECIAL SALE 3 Days Only

$1.29 Regular Price $1.50

Vancouver Drug Co., Ltd.

Largest Retail Druggists in Western Canada

12 STORES: VANCOUVER, VICTORIA AND NEW WESTMINSTER

RELIEF WORKS

Hamilton, Ont., Oct. 8.—Hamilton is prepared to spend $1,000,000 on relief work this Winter provided the Federal and Provincial Governments bear a proportionate share of the cost, Mayor Jutten announces.

MEDALS PRESENTED TO TEAM MEMBERS

Southend Junior Football Players of Nanaimo, B.C. Champs, Honored

Special to The Times

Nanaimo—The presentation of medals to the Southend Junior Football Club, British Columbia junior champions for the season 1923-24, was the occasion of a pleasant gathering at the Newcastle Hotel. Forty-seven guests assembled to celebrate the victory of the Southend team, a sumptuous repast having been prepared by Mrs. Gordon, the proprietress.

Joseph Sutton made a very capable chairman, and after a few brief remarks, called upon Hugh Mason as first on the long and varied programme, which was as follows: Song, Peter McAlpine; quartette, Messrs. T. Dawson, H. Ridley, J. Sandland and H. Crellin; remarks, President O. Mottishaw of the Mid-island Junior Board, and Mr. Carter; presentation of medals, by John Hunt; banjo solo, Wm. Hart; remarks, Secretary Wm. Holliday of Up-island league Board.

Among the special events of the evening were the presentations of private cups from the players to their manager, William Hancock, and their secretary, Percy Wilson. The presentations were made by the president of the club, George Porter, who remarked upon the valued services of these two members of the executive. Nelson Wilson, who is now playing senior ball with the Nanaimo G.W.V.A., but who was a member of the Southend team in the last year's provincial series, was presented with a hat by John Hunt for scoring five goals in the final game for the championship against the Vancouver Excelsiors.

At the monthly meeting of the Up-island District Football Association four players, James Knight (Davenports), Oliver Perry (Davenports), Sam Lewis (Ladysmith) and Ed. Mannion, Northfield, were suspended for one month for fighting on the field during the progress of a game, while Wm. Burns and W. Meredith were cautioned for conduct contrary to rules.

MINE RESCUER IN ALASKA LOST LIFE

Burquitlam, Oct. 8.—Sherburn Atkins was killed while engaged in rescue work following a recent mine disaster at Hyder, Alaska, according to a message received by his father, R. J. C. Atkins of Burquitlam.

It is understood Mr. Atkins was crushed by a portion of a mine falling in while helping some of his comrades to safety.

WAX WRAPPED

The New Corn Flakes with the New Flavor

Quaker Corn Flakes

You will like the new flavor in these delicious crisp Corn Flakes.

Made from the finest white corn, crystal salt, purest malt and high grade cane sugar.

Ask for them by name—Quaker Corn Flakes

A Product of the Quaker Mills, Saskatoon & Peterborough

Victoria Daily Times

WEDNESDAY, OCTOBER 8, 1924

Published Every Afternoon Except Sunday by

THE TIMES PRINTING AND PUBLISHING COMPANY LIMITED

Offices: Corner Broad and Fort Streets

Business Office (Advertising) . Phone 1090
Circulation . . . . . Phone 3345
Editorial Office . . . . . Phone 45

SUBSCRIPTION RATES

To France, Belgium, etc. . $1.00 per month
City delivery . . . . . $1.00 per month
By mail (exclusive of city)—Canada, Great Britain and United States . . . . . $6.00 per annum

NORTHUMBERLAND

MR. MACKENZIE KING has every reason to be satisfied with the result of the by-election in Northumberland yesterday. It is a victory for the broad Canadianism of the Government's policies and another rebuff to sectional cries.

Purely local issues in both Federal and provincial politics will very often swing the electorate when national considerations have little or no influence. This was the case when the Government of Mr. King lost two supporters in the by-elections at Halifax, N.S., and Kent, N.B., last year. In both instances short shrift was given to the fundamental differences which draw the dividing line in Canadian political life. A certain amount of economic depression in those two localities had produced a little impatience at what the electorate considered delay in the arrival of benefits from the broader policies of the Government.

Nearly twelve months have elapsed since those two constituencies turned their affairs over to Conservative representatives in the House of Commons. In the meantime the Government has been able to develop its programme and still further implement the promises which the Prime Minister made to the country before the general election of 1921. His Administration was submitted to the first thorough test of those policies in the constituency of St. Antoine. Right into the citadel of protection, in a riding which had been represented by a Conservative and high protectionist since its establishment and until as recent a date as 1917, Mr. King took his case. And in spite of the most intensive campaigning that Mr. Meighen has ever conducted the people of St. Antoine rendered their verdict in a manner which no doubt surprised many Liberals.

Our morning contemporary informed us the other day that "the Maritime Provinces have suffered more than any other part of Canada through the policy of the Mackenzie King Government," that "Northumberland is a good test of Liberal politics," and a "better test than any by-election in Quebec." Although we found it quite impossible to go anything like as far as this in our assessment of the comparative value of these tests, we shall presume that the morning paper will now apply the answer to its own argument in its own way.

The important lesson of the Northumberland result, a contest in which purely local issues undoubtedly have been considered in conjunction with national policies and their local effect, is that this important New Brunswick constituency has ignored Mr. Meighen's declaration that the Government's programme is inimical to the interests of the East.

CUT THE FIRE LOSS

AT THE END OF WHAT is now known as the forest fire season the people of British Columbia are informed that there were several hundred more outbreaks in this Province during the Summer which has just closed than there were in the corresponding period of 1923. More than average sunshine and dry conditions generally, not to mention a considerable amount of carelessness on the part of the thousands of people who use the forests for their recreation, are the principal causes of this unprofitable state of affairs.

It must not be supposed that the annual tragedy of our forests is an indictment of the fire-fighting services. During the last few years very great strides have been made in the development of a provincial fire brigade—hundreds of men and hundreds of fast-moving automobiles have been employed in this highly important work with commendable success—but the most efficient organization of this kind will be hampered until it can obtain assistance from the air.

It has been pointed out time and time again that if this Province could be equipped with even a small fleet of aeroplanes the effectiveness of an already efficient ground service could be demonstrated immediately and thousands of dollars in property values saved. But until this obviously simple precaution is taken—the only practical way of dealing with the small outbreak before it assumes large proportions—the annual toll will increase or grow less according to the dryness or wetness of the season.

We are told that Canada's fire loss last year was $48,000,000. This is a staggering total in itself; but it takes no account of the ruinous wastage from forest fires. It is a serious charge against the Canadian people which demands more than perfunctory consideration. It should support the argument in favor of cutting the loss in the forests by the expenditure of an initial sum much less than that which annually flows over the counter of the Government liquor stores.

+ + +

A HEALTHIER BALANCE

IN A RECENT STATEMENT one of the big banks points out that the greatest drawback to stable industrial conditions on this continent since 1920 has been the unbalanced relations between agriculture and the other industries. Low agricultural prices, while prices of other commodities remained high, have limited the purchasing power of the largest single group of consumers—the farmers. That situation is now in the way of being very much mitigated if not wholly relieved.

Upon previous occasions, this bank observes, the recovery of agriculture from protracted states of depression has marked the beginning of substantial periods of prosperity which have been nation-wide. That is something worth bearing in mind at the present time as prices of farm products go to levels they have not seen since the war period.

+ + +

THE ORIENTAL MARKET

AT A GATHERING OF the Vancouver Board of Trade and Canadian Club on Monday Captain Robert Dollar once more drew the attention of the people of this Province to the possibilities of trans-Pacific trade. He very rightly emphasized the important fact, and everything it implies, that British Columbia's front door faces the greatest potential market in the world.

Our possessions include thousands of miles of coast line dotted with harbors that are open all the year round. Back of this is a wealth of natural resources the development of which would sustain twenty times as great a population as we now possess. On the other side of the broad Pacific is clustered more than one-half of the human race which will one day demand many of the advantages which Occidental peoples enjoy.

Why should not British Columbians realize the opportunity which development of the Orient, with its teeming millions, into a huge consuming market so obviously presents? Birminghams and Liverpools should rise up on this coast and, if Canadians themselves shall show faith in their own ability to create great and thriving producing centres, it should not be long before the hard-pressed industrialist in Great Britain turns his eyes and money to this part of the Empire.

+ + +

Northumberland has now followed St. Antoine and Mr. King—not Mr. Meighen.

+ + +

The Island pilgrimage of the Chamber of Commerce seems to be something in the nature of a triumphal tour.

+ + +

If there could be a literal interpretation of "dancing his way into the hearts of the people" the Prince of Wales would be able to demonstrate it.

+ + +

The result of the Federal by-election in Northumberland will no doubt prompt The Montreal Gazette to renew its demand for the political head of the Conservative Party.

+ + +

TICKLE THE FARMERS?

From The Ottawa Journal

Prairie wheat crop alone is worth about $360,000,000. After the long grouch it should only be necessary to tickle the prairie farmers a bit to make them laugh and be their own good-natured selves again.

+ + +

THE SIZE OF CANADA

From The Stratford Beacon-Herald

Canada is said to have more railway mileage in proportion to population than any other country in the world. And Canada has more country in proportion to population than most countries. Canada has also several other things to boast about. Some day, perhaps, Canada will be able to boast about the population it has—in proportion to territory. Meantime Canada is doing fairly well and is an excellent country to live in for those who like to live for the sake of living well and sanely.

DR. FRANK CRANE —ON— "The Heart of the House"

I LOVE the Spanish idea of building a house.

They do not put the garden out in front, as Americans do, nor behind, as do the English, but in the centre of the house.

It looks as if they built the garden first and the house around it.

This seems to me to be the proper appreciation of the value of outdoors. Only when one has enclosed a little bit of it does it seem his own. It means a bit of earth more private than in any other way.

Perhaps this form of building may be applicable only to warm climates. But every climate is warm at some time of the year and if one is going to be outdoors at all, how much better to be able to sit in the seclusion of one's own walls, in one's own garden.

This gives the house an aloofness that is exceptional. It is self contained.

One gets the impression that a court full of flowers and trees is the heart, or gracious soul, where it might be possible to live beautifully as one could never live in an English suburban villa with its terrible uniformity and complete lack of imagination.

The garden in the centre of the house gives an opportunity to sit outdoors and, at the same time, an opportunity for privacy. There is a delightfulness about sitting or dining under the open sky that one cannot find under any roof and the garden in the house supplies us not only with a bit of ground that is our own but a bit of sky that is ours.

It is characteristic of America, and all our Western civilization, to confine most of the attention to the house one lives in.

It would be better if the garden space were considered an integral part of the residence and if the garden were enclosed in the house.

Perhaps such things are the result of instincts that lie deeper in us than we imagine, but very probably it is the result of custom and the present custom of having the garden added as an adjunct to the house is one more honored in the breach than in the observance.

We do not live enough out of doors. Probably this is because of our unfavorable climate, but there is many a day and many a night which would better be spent out of doors than in the house.

+ + +

KNOW YOUR COUNTRY

CANADA'S COAL RESERVES

Q.—Canada's coal reserves are said to be very rich. What is their estimate?

A.—Canada has some of the world's most promising coal fields in reserve—Nova Scotia, two billion metric tons; British Columbia, twenty-three billion metric tons.

CANADA'S LARGEST CHURCH

Q.—Where and which is Canada's largest church?

A.—Notre Dame (Catholic) Church in Montreal is the largest in Canada, built in 1824. It can seat 10,000, and will hold 15,000 when crowded.

+ + +

WORDS OF WISE MEN

Pride that dines on vanity sups on contempt.

+ + +

Fate cannot rob you of deserved applause.

Whether you win or lose in such a cause. —Massinger.

+ + +

A good principle, not rightly understood, may prove as hurtful as a bad.

+ + +

Prudence and good breeding are in all stations necessary.

+ + +

Education begins the gentleman, but reading, good company, and reflection must finish him.

+ + +

Reason is always striving and always at a loss, while it is exercised about that which is not its proper object.

+ + +

Simplicity is that grace which frees the soul from all unnecessary reflections upon itself.

+ + +

He that would relish success to purpose should keep his passion cool, and his expectations low.

+ + +

WHO'S WHO IN HISTORY TO-DAY

RIENZI

(Cola di) Roman tribune and reformer, was killed on October 8, 1354. After leading a revolution at Rome which overthrew the power the aristocracy, he was placed at the head of the municipality under the title of tribune, and introduced many reforms. A year later he was expelled, but returned after six years at the instance of Pope Innocent VI, who sought to obtain control of the city through him. Rienzi's conduct, however, provoked a riot in which he was killed.

ALFIERI

(Vittorio) celebrated Italian dramatist, died on October 8, 1803. Of noble parentage, at fourteen years of age he came into possession of great wealth, and abandoned the study of civil and canonical law, which he had begun a year earlier. In his late twenties he formed an intimate friendship with the Countess of Albany, which endured for twenty years. Among his plays are "Philip II," "Rosamunda" and "Mary Stuart."

JOHN HAY

distinguished American diplomatist and author, was born on October 8, 1838. He was assistant private secretary to President Lincoln, and later served as first secretary of legation at Paris, assistant secretary of state and ambassador to Great Britain. Death ended seven years' service as secretary of state. He wrote "Pike County Ballads" and "Castilian Days," and, with J. G. Nicolay, a "Life of Abraham Lincoln."

GEORGE DU MAURIER

Franco-English artist and novelist, died on October 8, 1896. Born and educated in Paris, he went to London at the age of seventeen. He was noted for his illustrations in Punch and other periodicals. He wrote and illustrated "Trilby," "Peter Ibbetsen" and "The Martian."

Other People's Views

Letters addressed to the Editor and intended for publication must be short and legibly written. The longer an article the shorter the chance of insertion. All communications must bear the name and address of the writer, but not for publication unless the owner wishes. The publication or rejection of articles is a matter entirely in the discretion of the Editor. No responsibility is assumed by the paper for MSS. submitted to the Editor.

THE GOVERNMENT PUBLICITY BUREAU

To the Editor:—I read with a certain amount of surprise that Mr. MacLean, the Minister of Finance, had recommended to the Cabinet that the Provincial Government Publicity Bureau be closed down pending investigation as to its usefulness to the Province at large.

I do not know anything about the reasons, political or otherwise, that are behind the Minister's recommendations, but it does seem to me to be a retrograde step on the part of any representative Government to close down their Publicity or Information Bureau, at a time when they are emphasizing the necessity of advertising the Province of B.C. throughout the Dominion. Again when a department does not appear to be functioning, the usual way a business firm would deal with the question would be to call in the official responsible for the administration of the department and find out what is wrong, not peremptorily to close it down pending investigation. I have had dealings with the Publicity Bureau for some years, having gone there from time to time for information on different subjects, and have always been successful in securing the desired information from the offical in charge. I will admit that the first time I went over to the Parliament Buildings I did expect to find the Provincial Publicity Bureau situated in one of the prominent offices at the front of the Parliament Buildings and not in a wooden shanty where no one could find it.

If the Publicity Bureau has not functioned I believe that Dr. MacLean can very soon find the reason if he looks for it in the right quarter.

If a bureau of this kind has to be a success, it must receive the wholehearted support of every Deputy Minister in the buildings. Most of the inquiries forwarded to Government departments would be from settlers in the Province; these should be passed to the officials of the bureau for their attention, and above all it should have the full support of the Cabinet. If this is done there need be no fear about its success.

Regarding the saving of $7,000 per annum, a bureau of this kind is worth many more times that amount if its gets the support I have suggested, and if politics are not permitted unduly to hinder its work.

The executive would be well advised to consider very carefully the Minister of Finance's recommendation before closing the bureau, as it is evident that Dr. MacLean has been, to date, too busy to give the question the serious consideration that it deserves.

ROBT. MACNICOL.

Post Office Box No. 1, Victoria, B.C., October 4, 1924.

The WEATHER

Daily Bulletin Furnished by the Victoria Meteorological Department.

Victoria, Oct. 8.—5 a.m.—The barometer is falling on the Coast and unsettled weather may become general. Fair weather is general in the prairies with only light frosts in Alberta.

Reports

Victoria—Barometer, 30.05; temperature, maximum yesterday, 56; minimum, 44; wind, 16 miles W.; rain, .06; weather, rain.

Vancouver—Barometer, 30.02; temperature, maximum yesterday, 62; minimum, 44; wind, 4 miles S.E.; rain, .04; weather, rain.

Kamloops—Barometer, 29.92; temperature, maximum yesterday, 60; minimum, 36; wind, 4 miles W.; weather, clear.

Prince Rupert—Barometer, 30.06; temperature, maximum yesterday, 52; minimum, 40; wind, calm; rain, .36; weather, cloudy.

Estevan—Barometer, 30.00; temperature, maximum yesterday, 54; minimum, 38; wind, 4 miles E.; rain, .54; weather, clear.

Tatoosh—Barometer, 30.02; temperature, maximum yesterday, 54; minimum, 46; wind, 8 miles S.; rain, trace; weather, rain.

Portland, Ore.—Barometer, 30.12; temperature, maximum yesterday, 60; minimum, 48; wind, 10 miles S.; rain, .26; weather, rain.

Temperature

	Max.	Min.
Victoria	56	44
Vancouver	62	44
Barkerville	36	..
Penticton	65	..
Grand Forks	65	..
Nelson	52	..
Kaslo	55	..
Calgary	64	38
Edmonton	54	30
Qu'Appelle	58	44
Moose Jaw	75	40
Winnipeg	58	46
Regina	66	37
Toronto	66	..
Ottawa	58	..
Montreal	56	..

Harvest Services Held at Sidney

Special to The Times

Sidney—Harvest Festival Thanksgiving services were held on Sunday in St. Andrew's and Holy Trinity Anglican Churches. The Rev. C. H. Short, M.A., Warden of the Theological College of British Columbia, preached at Holy Trinity, Patricia Bay, in the morning and at St. Andrew's in the evening. There were large congregations at both churches.

St. Andrew's was very prettily decorated with travelers' joy and Autumn leaves, zinnias and asters, and the altar was a mass of yellow chrysanthemums. There were also some vegetables and bread. Mrs. J. J. White, Mrs. McKenzie and Mrs. Philp decorated the church.

Holy Trinity also looked very pretty, decorated with Autumn flowers and quantities of vegetables and fruit. The work was done by the Ladies' Guild.

The Union Church also held its Harvest Thanksgiving service on Sunday evening. The church was crowded and looked very beautiful. It had been decorated by Mesdames Griffiths, Ramsay, Wilkinson, Wemyss and Jackson and the Misses Christie, K. Watts and Jackson, the Rev. T. Griffiths and A. McDonald. The Rev. T. Griffiths preached. The choir sang three anthems: "He That Goeth Forth and Reapeth," "Oh, Lord, How Manifold Are Thy Works" and "Thanks Be to God."

J. Wark had a nasty accident on Monday morning. While helping to repair the wharf he slipped and fell off a plank, his head striking a rock on the beach. Mr. Prince rendered first aid. Dr. Manning was sent for and took him home and on examination found his head was badly cut. The wound required several stitches.

THROUGHOUT MANY YEARS the name KIRK has been associated with good Coal. Naturally such a record has resulted in a universal acceptance of KIRK'S Wellington the fuel which "Does Last Longer"

KIRK COAL CO. Limited
1212 Broad St. Phone 139

MAYBLOOM TEA
Absolutely Pure and Unadulterated
Sold by Grocers throughout Canada

PRINTING
Neatly and Correctly Done
Paper Ruling and Bookbinding
Sweeney-McConnell, Ltd.
Printers, etc. Phone 190
1012 Langley Street
(Next B.C. Electric)

FINES IMPOSED IN LADYSMITH CASES

Special to The Times

Ladysmith, Oct. 8. — Magistrate Callin had three cases to dispose of yesterday in the local police court. A Duncan resident, charged with being drunk and disorderly, was fined $25 and costs. Two employees of the Granby Consolidated Mining & Smelting Company of Cassidy were fined $10 and costs for an infraction of the Mining Act, that of having matches in their possession in the mines. This is quite a serious offence and endangers the lives of the offenders' fellow workers.

Dr. C. B. Lundahl and wife are receiving the congratulations of the town on the arrival of a daughter, Diana Ruth.

An erronous report has been circulated that R. Spruston did not win his fight at a boxing tournament held in Duncan on Saturday last. Bobby is home, the proud possessor of a cup and the honor that goes with the cup to prove that he did win his fight.

GOLF CONTESTS ON NANAIMO COURSE

Special to The Times

Nanaimo, Oct. 8—In the playoff of the men's golf medal round held here, H. J. Jacobs won with a net 62, Judge Barker being second with 66.

During the contest Mr. Whittaker made the ninth hole in one, he being the third member of the local club to join the ranks of the hole-in-one society.

The ladies have completed their handicap tournament for the cup presented by Mrs. Coleman, the winner being Mrs. (Dr.) McIntyre and Mrs. Leighton the runner up.

The local golf team "B" was defeated by the Duncan Golf Club this week by 36 to 24.

McFarlane, Margeson, Mitchell, Ford, Hindmarch, McIntyre, Coleman, Rucker, Simpson, Cunningham Glaholm and Leighton have been chosen to represent "A" team to play Duncan on Oct. 12 for the cup presented by C. H. Dickie, M. P.

Cuticura Toilet Trio
Send for Samples
Canadian Depot: "Cuticura," P.O. Box 1615, Montreal."

Coal
BEST WELLINGTON
Lump, per ton $12.50
Nut, per ton $12.00
Victoria Fuel Co., Ltd.
1203 Broad Street—Phone 1377
A. R. Graham E. M. Brown

CROWN COUNSEL FLAYS STORY RAISED BY DEFENCE AS TO ARRIVAL AT ACCIDENT SCENE

In Closing Address M. B. Jackson, K. C., Asserts Boak Car Responsible for Dual Killing; Charges Wanton, Reckless Driving Proven by Crown.

In a three hour address to the jury M. B. Jackson, K. C., Crown counsel, brought to a close the case for the prosecution against Dr. Eric W. Boak, charged with manslaughter, yesterday afternoon, the eleventh actual day of the Assize Court hearing before Mr. Justice Murphy.

H. A. Maclean, K. C., counsel for the defence, completed his address, preceding that of the Crown, fifty minutes after the afternoon session got under way. Mr. Jackson occupied the remainder of the time until the court rose at 6.10 p.m., to resume this morning at eleven o'clock.

Speaking slowly and with emphasis, Mr. Jackson assailed the evidence raised by the defence as to the time factor in the case. The defence, he intimated, offered a time alibi and this, he would urge, had been shown to be incorrect by the testimony adduced by the Crown. After touching briefly on the various points of the main Crown witnesses, Mr. Jackson submitted that the Boak car had accomplished the dual killing, and that it had been driven in a wanton and reckless manner.

Rising to resume his address on the reopening of the afternoon hearing, Mr. Maclean continued his attack on the time evidence brought forward by the Crown.

Much of the evidence adduced by the Crown, he said, was of a slight nature and dangerous ground upon which to base a conclusion. The doors on which it was alleged was to be found human matter were themselves out of the possession of the police for two days, when anything might have been put on them.

Mrs. Winkel said she saw a red light at the position of the Duck car. The Duck car had no red, or rear, light that night and there was a pile of wood between Mrs. Winkel and the scene. He submitted if Mrs. Winkel had seen a red light it was the light of the unknown car that did the killing.

The Crown, he continued, had wielded the power of suggestion over certain witnesses with the result that these persons got crazy ideas into their heads and stuck to them through thick and thin. Miss Madge Lloyd-Young, continued Mr. Maclean, had given evidence which was wrong. She had said she saw a man run up towards the Duck car calling: "Are you hurt, Charlie?"

Mr. Jackson was on his feet in a moment. "You would not let me give that in evidence," he said, recalling that Miss Lloyd-Young had been debarred from saying what words she had heard spoken.

Mr. Maclean amended his statement. Miss Lloyd-Young, he said, had seen a man running up towards the Duck car while the evidence was that Dr. Boak did not run up to the road at all, but had run back to his own car, and it was on this misconception of the evidence of the accused that the Crown had built up its case, and made Miss Lloyd-Young see what counsel for the defence would submit she had not observed at all.

NO GREAT DIFFERENCE

Turning to the evidence of the Service household, Mr. Maclean argued that there was no great difference in the time mentioned by the Crown and by the defence on that point. The Service evidence, he argued, showed that the accused arrived on the accident scene after the fatality had taken place, ten minutes later at least. Mr. Service said Dr. Boak called between 9.30 p.m. and 9.45 p.m. and this was from ten to twenty-five minutes after the killing must have taken place. There was no great discrepancy in that.

He would suggest that the word "pedestrians" might have been mentioned by the accused, but that "two pedestrians" was worked into that statement by the Crown witnesses on a date subsequent to the interview in the house by force of suggestion. The telephone number 6900 was similarly "reconstructed" he would suggest. The elder Miss Service, he said, had walked from town a distance of three and a half miles in one hour and ten minutes, but there was no clear proof that the journey had not taken longer. Three miles an hour was a fast walk and improbable under the circumstances, he would submit.

DR. BOAK COURAGEOUS

The accused in the witness stand had persisted in his statements with courage and the conviction of honesty. He had refuted mention of the time 9.30 p.m. by himself, and it was shown to the court that he had been right, and the time an error in dictaphone transmission to a stenographer. The Crown had made amends, but the point served to show the courage of the accused in maintaining what he knew to be correct.

He would plead for justice and fair play. Every reasonable doubt had to be applied in favor of the accused. It was one of the heritages handed down from generations of freemen that their liberty should not be taken away, that liberty which was life itself. In asking the jury to take that view, concluded Mr. Maclean, he would remind them "Man's justice shows likest God's when mercy seasons justice." Counsel for the defence took his seat after an address of three hours and forty minutes.

CASE FOR CROWN

Mr. Jackson began his address to the jury at 3.10 p.m. and took his seat again at 6.10 p.m., in which he gave a summary of the main witnesses for the Crown, dealing largely with the time factor, and with the evidence of pathologists as to animal traces on the Boak car.

The trial, he said, had been a long and arduous one, but he had endeavored at all times to present the evidence for the Crown in a continuous manner, based on the sequence of events from the party at Dr. Fraser's home to the public finding of the bodies of Ballantyne and McLachlan.

It was the prerogative of a counsel for the defence to play on the jury as to errors, mistakes or blunders on the part of the Crown, the more especially where the case for the defence might be weak. He would brush that aside unanswered.

Counsel for the defence had not given the court the whole of his Bibical quotation from the Book of

(Concluded on page 16)

BROWN'S SHAMROCK Trade Mark LINENS
For Every Purpose
For more than a hundred and sixty years, the superiority of Brown's Shamrock Pure Irish Linens has been recognized by the most discriminating buyers.
Damask Table Cloths, Napkins, Towels and Towelling of this famous line, are the first choice of the most fastidious tastes. A complete range—all prices.
Let the little Shamrock be your guide.
Ask your dealer to show you this line.
BROWN'S SHAMROCK PURE IRISH LINEN
John S. Brown & Sons, Ltd.
Belfast - Ireland
Canadian Branch: John S. Brown & Sons, (Canada) Limited
80 Wellington Street West Toronto
18

3,000 Pairs of Men's Shoes on Sale at $4.90
Modern Shoe Co. 1300 Government St. Phone 1856

Enjoy the World's Best Piano Music
FRITZ KREISLER, RACHMANINOFF, LEVITSKI, MOISEWITSCH, ORNSTEIN, MYIREGYHAZI, MIROVITCH, MAIER, PATTESON, BOTCHARD AND OTHERS — These great artists make rolls exclusively for the "Ampico." Hear them.
WILLIS PIANOS LIMITED
1003 Govt. Street. Phone No. 514

David Spencer, Limited
Meats, Provisions, Delicatessen
QUALITY—CLEANLINESS—LOW PRICES
CASH AND CARRY

PROVISIONS

500 LBS. SELECT MILD BACON
By the piece, 1 to 3 lbs., per lb. ..... 29¢
Sliced, per lb. ..... 34¢

Sweet Pickle Picnic Hams, per lb. ..... 17¢
Smoked Picnic Hams, per lb. ..... 18¢
Sweet Pickle Cottage Rolls, per lb. ..... 24¢
Back Bacon, 1 to 3 lbs., per lb. ..... 29¢
Sliced Ayrshire Ham, per lb. ..... 40¢
Sliced Unsmoked Bacon, per lb. ..... 30¢

AT THE BUTTER COUNTER
Fresh Creamery Butter, per lb. ..... 38¢
No. 1 Alberta Butter, per lb. 40¢, 3 lbs. for .. $1.17
Pure Lard, per lb. ..... 19¢

DELICATESSEN
Sliced Coned Beef, per lb. ..... 35¢
Spencer's Wienies, per lb. ..... 25¢
Spencer's Roast Pork, per lb. ..... 45¢
White Clover Honey, per lb. ..... 20¢

MEATS
Large Fresh Beef Hearts, each ..... 25¢
Mince Steak, per lb. ..... 11¢
Oxford Sausage, per lb. ..... 11¢
Lean Boneless Stew Beef, 2 lbs. for ..... 22¢
Sirloin Steak, per lb. ..... 25¢
Round Steak, per lb. 17¢ and ..... 15¢
Shoulder Steak, per lb. ..... 11¢
Pork Steaks, per lb. ..... 20¢
Loin Pork Chops, per lb. ..... 27¢
Mutton Steaks, per lb. ..... 25¢
Blade Bone Roasts, per lb. ..... 9¢

REGULAR COUNTER DELIVERED
Legs Mutton, half or whole, per lb. ..... 30¢
Rolled Loin Ends Corned Beef, per lb. ..... 14¢
Boneless Brisket Corned Beef, per lb. 17¢ and ..... 12¢
Sirloin Tip Roasts, per lb. ..... 23¢
Rump Roasts, per lb. ..... 21¢

Groceteria Specials
"Keep Sweet" Cream, large tins, each ..... 10½¢
White Swan Washing Powder ..... 20¢
Campbell's Pork and Beans, per tin ..... 12¢
Rogers' Golden Syrup, 2-lb. tins ..... 20¢
Libby's Peaches and Apricots, per tin ..... 19½¢
Palmolive Soap, per bar ..... 7½¢
Corn Flakes, per packet ..... 20¢
Campbell's Tomato Soup, per tin ..... 12¢
—Lower Main Floor

DAVID SPENCER, LIMITED

Store Hours: 9 a.m. to 6 p.m.; Wednesday, 1 p.m.; Saturday, 6 p.m.

Our 51st Anniversary Sale

Women's Silk Scarves

Silk Scarves in a large assortment of light and dark colors, in stripes or checks. Regular $2.75 values. Sale Price each ..... **$8¢**

—Main Floor

Brassieres at 75c Each

This lot includes front hook, side and back hook models, made of novelty pink cloth with insets of elastic; all sizes. Very good values at, each ..... **75¢**

—Corsets, First Floor

Women's Cloth Dresses $17.95

Priced for Anniversary Sale

Dresses of serge and poiret twill, shades navy, black, nigger and coffee brown. These are trimmed with buttons and braid in self or contrasting shades. Necks are collared or plainly finished; sleeves long, tightly fitted or bishop, coat and straight line styles, low waist line with belted or tie girdles. Sizes 16 to 44 ..... **$17.95**

Pretty Party Dresses $19.75

Satin, Silk and Velveteen, Each

Dainty Party Dresses of satin, silk and velveteen. These are made in straight line effects with short sleeves, shirred. Shades are rose, Copenhagen, turquoise, black, flame, jade, periwinkle, orange, cherry, ocean green, apricot, orchid, white and cerise. Extraordinary value, each **$19.75**

—Mantles, Main Floor

English Art Silk Jumpers A New Shipment, $9.75

These Jumpers are made in fancy weave with round necks and three-quarter sleeves, designed with fancy crocheted border around bottom and have girdle at waist to adjust fullness. Shades are putty, Saxe, white, silver, navy and black. Priced at **$9.75**

—Blouses, First Floor

New Chappie Coats $4.75

These Chappie Coats are made in plain ribbed knit, have plain back, sleeves and collar, front trimmed with contrasting shades of braid. They are shown in fawn and brown or deer and sheepskin. Sizes 36 to 40, at **$4.75**

Hosiery For Women and Children

At Anniversary Sale Prices

Pure Silk Hose with self-colored clox and dropstitch effect. Sizes 8½ to 10. Black, brown, navy, medium grey, sand and white ..... **98¢**

Women's Ribbed Cashmere Hose, slightly imperfect, "Mercury" brand. Shades are brown, mouse, log cabin, fawn, sponge and black ..... **75¢**

Women's Outsize Cashmere Stockings, with extra wide leg and garter hem. A pair **$1.00**

Women's Silk-plated Hose with elastic garter top and reinforced foot. Sizes 8½ to 10. Shades are atmosphere, sand, cruiser grey, log cabin, black, brown and pearl, **98¢**

Women's Fashioned Cashmere Hose, grey, black, sponge, brown, mouse, log cabin and white. $1.50 value for **98¢**

Women's Chiffon Hose, 8½ to 10; camel, beige, fawn and Airedale. Regular $1.50 for ..... **98¢**

Children's Cashmere Socks, "Jason" unshrinkable, all-wool; black, Saxe, tan, pink and white. A pair .... **50¢**

Boys' Black Worsted Hose, 6½ to 10½, a pair ..... **60¢**

Boys' All-wool Golf Hose, three-quarter and seven-eighth length, a pair ..... **98¢**

Boys' Heather Mixture All-wool Stockings, 4-and-1 rib; light and dark brown and Lovat. Sizes 8 to 10½, a pair ..... **98¢**

—Hosiery, Main Floor

Tweed and Worsted Suits for Men $24.75

The New Styles, Well Presented, in First-class Cloths

The Suits offered at this price are of fashionably patterned tweeds and worsteds and in colorings suitable for men and young men. The suits for young men are of an exceedingly smart type, well tailored and trimmed. There are loose-fitting models for the conservative dresser and models that the average business man will appreciate.

This is one of the best selections of suits that we have been able to procure and, frankly speaking, the price does not represent the value. Sizes 34 to 44, each **$24.75**

—Men's Clothing, Main Floor

Men's Overcoats, Half Leather Lined $24.75

A Coat That Means Comfort

Half Leather Lined Overcoats, made of heavy wool coatings in shades and patterns most in keeping with the season's fashions. The styles include three-piece belts, half-belter or strictly plain. All are well tailored, have generous collars, well shaped, and the leather lining makes them absolutely windproof. You will like these coats, because they are smart as well as warm for Fall and Winter wear. Each **$24.75**

—Men's Clothing, Main Floor

New Styles in Girls' Flannel Dresses, $4.75 to $9.75

A fine selection of colored Flannel Dresses for girls. These dresses are made in many new styles and daintily trimmed with embroidery and piping of contrasting shades. The colors are Saxe, brown, fawn, red and navy; sizes for 4 to 14 years. Priced at **$4.75** to **$9.75**

—Children's Wear, First Floor

Cardigans for Girls $2.75, $3.95

Girls' Fawn Cardigans, made of brushed wool, good Fall weight, with two pockets and neat five button fastening, suitable for school wear; sizes for 8 to 12 years. Priced at **$3.95**

Girls' Brushed Wool Cardigans, shown in shades of Saxe and grey and finished with two pockets; sizes for 6 to 12 years. Priced at **$2.75**

—Children's Wear, First Floor

Boys' White Woolen Two-piece Suits $2.75

A special line of White Woolen Suits for boys, two-piece style, consisting of jersey with turned down collar and buttoned in front and straight pants buttoned at waist; sizes for 2 to 6 years. Priced at, a suit **$2.75**

—Children's Wear, First Floor

MEN'S MACKINAW COATS

That Keep the "Outside" Man Warm

$7.95 and $10.00

Considering the grade of the coats, these prices are what you might call "Very Special." They are made of heavy wool materials, dark or medium shades and fashioned in belter, Norfolk or plain models. For the woodsman, fisherman, farmer or motorist these are serviceable coats for both rainy or frosty weather. Call at our clothing department and fit one on. Big values ..... **$7.95** and **$10.00**

—First Floor

Silk Veils and Veiling

Anniversary Sale Values

All-silk Veils in square or flowing styles, showing many different weaves with handsome borders in radium and Chantilly lace effects, also silk scroll and chenille spots. Regular values to $1.95 for ..... **98¢**

Silk Veiling in medium fancy mesh with contrasting color chenille spots. These are the newest for Fall wear and represent all the new shades. Priced at, a yard .... **60¢**

Silk Flowing Veils of French manufacture, in large and medium mesh and plain or fancy weaves, shown in the newest border effects. On sale for, each ..... **50¢**

—Main Floor

HOME SEWING WEEK

Requisites for Making Up Your Fall and Winter Garments—Excellent Values

Coats' Sewing Cotton, 150-yard spools, all sizes; in black or white. At **4** for ..... **25¢**

Basting Thread, 1,000-yard spools, in white only. At, a spool ..... **35¢**

Abel Morrall's Best Quality Steel Needles, in straight or assorted sizes. At, a packet **5¢**

Sheet Pins, containing a large assortment of sizes. At, a sheet ..... **5¢**

2 for ..... **15¢**

Steel Pins of exceptional quality, needle points, the best for good results. At, a box ..... **19¢**

Thimbles, in celluloid or plated styles. Each ..... **5¢**

Scissors for cutting-out purposes; all sizes. Priced from **35¢** to **$1.25**

Snap Fasteners, four different sizes, in black or white. At, a dozen ..... **5¢**

Hooks, Eyes and Bars, warranted not to rust; in black or white; two dozen on a card. At **2** cards for ..... **15¢**

Singer's Machine Needles, in three sizes, 3 in a packet. At, a packet ..... **10¢**

Spring Tape Measures, useful and handy. At, each ..... **25¢**

Colored Bias Tape of fine quality; in all the most wanted shades. At **3** yards for **10¢**

Boned Belting of the best quality; British manufacture; in black or white; 1½ to 2½ inches. At **25¢** to ..... **45¢**

Elastics, manufactured from art silk and pure rubber. Priced according to width from, a yard, **5¢** to ..... **12¢**

Double Stretch Elastics, made especially for bloomer waists and knee bands; black or white; ¼-inch to ⅞-inch. At, a yard .... **6¢** to ..... **20¢**

Buttons of every description, pearl, novelty trimming, celluloid and ivory buttons. Priced from, a dozen, **7½¢** to **$1.50**

—Main Floor

"Police Boots"

Easy Fitting, Leather Lined **$6.85**

Our "Police" Boots are made from plump weight box calf, black or brown, have leather lining and two full soles through to the heels. These are ideal boots for all outdoor city workers, are dependable in Winter weather and are comfortable fitting. Goodyear welted soles. Sizes 6 to 11, a pair **$6.85**

—Men's Boots, Main Floor

Women's Flannelette Wear

For Fall and Winter Wear

Flannelette Gowns with high neck, long sleeves and tucked yoke. Each **$1.35**

Flannelette Gowns of superior grade, with long sleeves and trimmed with fancy colored stitching. Each **$1.45**

Heavy Flannelette Gowns with "V" neck and yoke; neck and sleeves trimmed with embroidery **$2.25**

Slip-on Gowns of white flannelette with shirred front; neck and sleeves trimmed with fancy stitching **$1.25**

Slip-on Gowns with hemstitched front; neck and sleeves feather stitched **$1.50**

Flannelette Gowns with "V" neck, shirred front; neck and sleeves trimmed with Torchon lace **$1.65**

Outsize Gowns with high neck, long sleeves and tucked front **$1.75**

Flannelette Bloomers with elastic at waist and knee, **69¢**

Underskirts of striped flannelette, finished with gathered flounce ..... **75¢**

Women's Pyjamas of striped flannelette, one-piece garments, small and medium sizes. Regular $2.75 for **$1.98**

—Whitewear, First Floor

Men's Sweaters and Pullover Vests

Attractive New Styles—All "Spencer" Values

New Style All-wool Golf Jackets for men. Shown in diamond shape pattern and three-tone shades. They have two pockets and are very neat, "Universal" brand. Each **$8.75**

All-wool Golf Jackets, "Universal" brand, very attractive in appearance, good grade and shown in sandalwood and emerald checks. Each has two pockets. Excellent value **$8.25**

All-wool Knitted Sweater Coats (Pride of the West brand), made without collar, full weight and shown in shades fawn, brown, Oxford and heather. Each has two pockets. Big value at **$6.25**

All-wool Pullover Vests in two-tone shade of grey and white, camel and white. Very neat in appearance and excellent value at **$2.50**

All-wool Sweater Coats, Monarch brand, collarless, with two pockets; are full weight and in shades seal brown, heather green and camel. Each **$4.75**

Heavy All-wool Sweater Coats, Monarch brand, made with shawl collar and two pockets; dark khaki only. A big value at **$6.25**

All-wool Pullover Vests, fancy weave knit. Shades are deer, brown or white. Practical vests for Fall and Winter. Each **$3.50**

All-wool Sweater Coats, Universal brand. They are full weight, have shawl collar and two pockets. Practical sweaters for Fall and Winter. Shades are Oxford, maroon and heather green. Each **$7.50**

—Men's Furnishings, Main Floor

Women's Shoes, Smart Models, $4.95 and $3.95

Women's Crepe Rubber Sole Oxfords, brogue style; made of brown calf with heavy crepe rubber soles. Pair, **$4.95**

Women's Suede Strap Pumps, in Airedale or log cabin shades; fancy strap design, Spanish or low heels. Pair **$4.95**

Women's Brown Calf Oxfords, full brogue style, with low heels; best oak tanned leather soles. Pair **$3.95**

Women's Cuban Heel Walking Oxfords, brown calf or black kid. Pair **$3.95**

Demonstration of Embroidery Guide and Braider

A small attachment slipped on foot of machine; saves hours of hard work, simply wonderful. Call and see the work it does. Price ..... **50¢**

Demonstration all this week

Suede Fabric Gloves

Good Quality—Low Prices

Women's Suede Fabric Gloves, regulation wrist length, two dome clasp, a splendid wash glove, shown in beaver, sand, brown and biscuit. Regular 65c, on sale for, a pair ..... **39¢**

Suede Fabric Gloves of splendid weight and quality, trimmed with silk embroidered points. A perfect fitting glove in all the wanted shades. Regular 85c, on sale for, a pair ..... **65¢**

Women's Gauntlet Gloves of heavy quality suede fabric, ideal weight for Fall wear; deep cuff with strap fastener at wrist and silk embroidered points. Shown in shades of sand, nigger, cocoa, grey, mole, beaver and black. On sale for, a pair **$1.25**

—Main Floor

Flannelette Sheets

Anniversary Sale Values

Flannelette Sheets, Canada's best grade, largest size made, white or grey with blue or pink borders. Regular a pair $3.25, on sale for **$2.79**

Medium Size Flannelette Sheets, white or grey with blue or pink borders. Regular a pair $2.85 for **$2.49**

Flannelette Bed Blankets for single beds, white or grey with blue or pink borders. Regular a pair $2.50 for **$2.19**

Flannelette Blankets, large crib size, 36x45 inches, white with blue or pink borders. Regular $1.50 for **$1.25**

—Staples, Main Floor

Eyebright and Radio Floss Wool

To Clear at a Ball 27c

"Eyebright," a fleecy heavy wool, suitable for infants' coats, pram covers, afgans, etc., in pink only. Regular 35c for, a ball ..... **27¢**

Radio Floss, a two-ply fine wool, suitable for light-weight jumpers in shades of pink, rose, mist, grey, white, black, peach, yellow, brown, sand, shrimp, Saxe, tomato, mauve, naiad and Paisley, three balls makes a jumper. At, 1-oz. ball ..... **27¢**

Piver's Perfumery and Toilet Specialities

So many varieties of perfumes, etc., have been placed on the market lately that we are apt to overlook Piver's old reliable staple lines. Nevertheless for real quality and lasting goodness Piver's preparations are still ranked amongst the best. We have just opened up a fresh shipment of their most attractive odors.

"AZUREA," "SAFRANOR," "FLORAMYE," "LE TREFLE," "MISMELIS"

Perfume, per oz. **$1.25**

Face Powder, in all shades, per box ..... **85¢**

Talcum in glass bottles .... **50¢**

Face Creams in jars ..... **65¢**

Bath Salts, large glass jars at **$1.00**

Toilet Water **$2.25**

Soaps, per box of 3 cakes **$1.95**

Shaving Cream, large tubes **65¢**

—Toilet Articles

Irish Damask Tablecloths

In Excellent Designs, Hemmed Anniversary Sale Values

Irish Cloths, wild rose design, 63x72 inch. Regular $3.50. Sale Price **$2.75**

Irish Cloths, wild rose design, 72x72 inches. Regular $4.00. Sale Price **$3.25**

Irish Cloths, wild rose design, 72x90 inches. Regular $5.00. Sale Price **$3.98**

Table Napkins to maatch, hemmed. Regular $4.00 for, a dozen **$3.00**

All-linen Irish Damask Cloths, fine pure weave and bought to great advantage.

72x72 inches, all linen. Regular $8.50. Sale Price, **$6.00**

72x90 inches, all linen. Regular $10.50. Sale Price, **$7.50**

Table Napkins to match, three designs. Regular $9.50. Sale Price, a dozen **$6.75**

—Staples, Main Floor

Auto or Traveling Rugs $3.45

Three dozen Auto or Traveling Rugs to clear, all wool, Empire brand, made in England, size 58 in. x 68 in. Shown with fringed ends in fancy checks. Priced for our Anniversary Sale at, each **$3.45**

—Main Floor

DAVID SPENCER, LIMITED

Cowan's Instant Cocoa
New shipment just arrived, large tin, reg. 30c for 20c

B & K Rolled Oats, 7-lb. sack ..45¢
Kippered Herring in Tomato Sauce, 5 tins .....25¢
Richardson's Magic Washing Tablets, reg. 25c pkg. for .....15¢
Canadian Macaroni, Spaghetti or Vermicilli, 2 pkgs. .....25¢
Old Dutch Cleanser, tin .....10¢
B.C. Granulated Sugar, 20 lbs. $1.69

Fillet of Beef, per lb. .....65¢ Fresh Beef Brains, per set .....15¢

H. O. KIRKHAM & CO., LTD.
Grocery Phones, 173 and 179 Fruit Dept., 5523 **612 Fort St.** Meat Dept., 5521 Provision Dept., 5520

Correct Shoes for Fall
MUTRIE & SON'S
1203 DOUGLAS STREET

ASK for Horlick's The ORIGINAL Malted Milk
Safe Milk
For Infants, Invalids, Children, The Aged
Rich Milk, Malted Grain Ext. in powder. Digestible—No Cooking. A Light Lunch

King Henry the Eighth's Wives
LECTURE
BY
Mrs. Adams Beck
Under Auspices of Camosun Chapter, I.O.D.E., at
NEW THOUGHT TEMPLE,
925 Pandora Avenue, on
Monday Afternoon, October 13, 3 p.m.
ADMISSION 50c
Net Proceeds towards Hospital Fund.

AGED WOMEN'S HOME

Excellent Reports Given at Committee's Monthly Meeting; Many Donations

The regular monthly meeting of the Aged Women's Home Committee was held at the Home Monday evening at 7.30 o'clock, when the regular routine matters of business was transacted. The president, Mrs. Clay, occupied the chair. The report of the monthly visiting committee showed that the inmates as a whole were enjoying a fair measure of health. One vacant room on account of Mrs. Howard, an inmate, being compelled to remain in the hospital for a time, she having sustained a broken leg, is now available, but a number of applicants are waiting for it. The visiting committee for October is Mesdames Clay, Heddle and Wm. Grant.

Donations were received from Mr. Bond, salmon; Mrs. Shotbolt, magazines; Mrs. Mahon an Mrs. Withers, hats; Mrs. Clay, magazines; Sunshine Committee of Eastern Star, fruit, canned fish and magazines; employees of Campbell's, magazines; Pollock Brothers, Mrs. Grant, City Temple and Mr. Strawford, flowers; Mrs. Gould, roses.

HUDSON'S BAY DANCE WAS BIG SUCCESS

Employees' Association Open Promising Season of Social Activity

The Hudson's Bay Employees' Association inaugurated their Winter season with a dance last evening, which augurs well for the success of their coming programme of social functions.

The Alexandra Hall was the chosen rendezvous and about 300 of the employees and their friends danced with enthusiasm to the excellent music provided by Hunt's four-piece orchestra. Before dancing commenced Mr. A. J. Watson, manager of the local branch of the company, and president of the Employees' Association welcomed the members and their friends, and wished the association every success in its various undertakings.

Many congratulations were showered upon the committees which managed the various features of the dance, including Mr. W. G. Stark chairman of the social committee; Messrs. L. Hibbert, M. Humber, J. Grant, J. Eaton and M. McIntosh, who composed the men's reception committee, and Miss Grace Bowden, Miss G. Gosse, Miss M. Kiel, Miss I. Butler and Miss E. D. Rhodes, who formed the ladies' reception committee. Messrs. G. Hibbert and R. Dunn acted as masters of ceremonies.

It has been planned to hold a dance on the first Tuesday of every month until April, at the Alexandra Hall. One exception will be made on New Year's. The dance on that occasion will take place on New Year's Eve, and something of a surprise is being kept in store for those who attend.

No. 2 Circle of the Metropolitan Ladies' Aid will hold a silver tea at the parsonage Friday afternoon, October 10, from 3 to 6 o'clock. A cordial invitation is extended to all.

The heart of a kid glows warm for Kellogg's—and these crisp, golden flakes repay in health.
Easy to digest—nourishing—delicious with milk or cream or fruit.
Kellogg's CORN FLAKES
Oven-fresh always

— IN WOMAN'S DOMAIN —

RURAL WOMEN HERE FOR CONFERENCE OF ISLAND INSTITUTES

Gathering at Parliament Buildings Marks First Step Towards Autonomy

Rural women from all parts of Vancouver Island and the adjacent Islands gathered in the Members' room at the Parliament Buildings this morning for the opening of the Islands district conference of British Columbia Women's Institute. The occasion was one of unusual interest in that it represented the first conference entirely handled and financed by the institutes themselves, conferences hitherto having been financed and arranged by the Department of Agriculture.

LIST OF DELEGATES

Delegates and visitors included the following: Mrs. A. Booth, Esquimalt; Mrs. W. Peden, Victoria; Mrs. S. W. Raven, Royal Oak; Mrs. M. E. Service, Lake Hill; Mrs. H. Lawrie, South Saanich; Mrs. A. M. Robertson, Whaletown; Mrs. B. A. McMullan, Cobble Hill; Mrs. W. D. Coffey, Royal Oak; Mrs. A. V. Joyce, Valdez Island; Mrs. E. G. Watson, Gordon Head; Mrs. H. Rukin, Granby; Mrs. C. S. Fielding, Gordon Head; Mrs. A. Christian, Shawnigan Lake; Mrs. T. Cessford, Denman Island; Miss E. A. Douglas, Lake Hill; Mrs. E. R. Harwood, Hornby Island; Mrs. S. Donahy, Parksville; Mrs. R. Nimmo, South Saanich; Mrs. W. Foster, Strawberry Vale; Mrs. B. Deacon, North Saanich; Mrs. M. Coffey, Royal Oak; Mrs. H. Crocker, Victoria, and Mrs. V. S. MacLachlan, Victoria.

CHAIRMAN'S ADDRESS

Mrs. G. G. Henderson of Duncan, district member on the advisory board, who presided at the session, welcomed the delegates cordially to the conference. Reference was made to the movement towards provincial federation, the necessary legislation for which will probably be considered at the next session of the Legislature.

Mrs. Henderson review with alarm the tendency towards emigration to the United States, quoting figures showing the monthly exodus from Canada. She advocated education along these lines to encourage Canada's citizens and potential citizens to remain within her borders and help in her upbuilding. She also commended the study of the aims and ideals of the League of Nations to the institutes.

DR. WARNOCK

Dr. Warnock, superintendent of institutes for British Columbia, congratulated the gathering on being the first of the district boards to finance its own conference. He touched upon the steps leading to this innovation and expressed regret that several of the institutes had not seen their way clear to sending representatives.

The Provincial convention was reviewed by the speaker, who commended it as a meeting ground upon which institutes from all parts of the Province could consider their common problems. He decried a general tendency in all organizations towards destructive rather than constructive criticism, and urged the institute members to deliberate patiently and with broad vision those various problems coming within their purview. He disagreed with Mrs. Henderson on the subject of emigration, expressing the opinion that many families were returning to Canada from the South.

Dr. Warnock took a hopeful outlook on the prospect of Provincial federation towards which the institutes have been working. He thanked those institutes which had contributed so generously in sending "one of the finest exhibits staged in the Dominion" to the Canadian National Exhibition at Toronto.

COMMENDS INSTITUTE WORK

The speaker spoke in appreciative terms of the excellent work carried out by the Women's Institutes. Many rural localities now boasted community halls, and other evidences of progress through the initiative and hard work of the women. While each institute was an individual unit, there were great potential powers in the hands of the institutes if they would only join forces in harmonious co-operation.

Mrs. Wm. Peden, president of the district board of directors, welcomed the delegates to Victoria and briefly referred to the work involved in the conference arrangements.

Mrs. T. Cessford of Denman Island replied to the address of welcome of the delegates.

The meeting passed a standing vote of thanks to Sir Henry Thornton and the Canadian National Railways for their kindness in transporting the institute exhibit to Toronto free of charge.

St. John's Church Organ Recital, October 13. ***

SOCIAL AND PERSONAL

Mrs. and Miss Butt returned to Vancouver Tuesday afternoon.

Mr. Thomas E. Chesney of Minneapolis is visiting this city.

Mr. and Mrs. J. A. Weldon, of Vancouver, are visiting Victoria.

Mr. and Mrs. John Jahn, of Riverside, California, are on a holiday here.

Mr. and Mrs. W. E. Savage and Mrs. Jos. J. Sarton, of Brooklyn, are visiting Victoria.

Mr. and Mrs. James Beames, of Calgary, have arrived in Victoria and will make their home here.

Mrs. F. W. Vincent, Erie Street, is enjoying a short holiday with relatives in Vancouver.

Mr. and Mrs. J. H. Bate are receiving congratulations on the birth of a son on October 6.

Mrs. A. B. Gurney has returned to Mayne Island after spending the past few weeks in this city.

Mrs. Idiens of Comox is spending a holiday in Victoria and is a guest at the Balmoral Hotel.

Mrs. J. N. Craig of Vancouver and Miss A. Craig of Calgary were visitors in Victoria on Monday.

Miss Muriel Gurney is spending a week with Miss Josephine Heal, 2743 Mount Stephen Avenue.

The engagement is announced of Miss Abigail Fadaway and Mr. Raymond Heal, Mt. Stephen Avenue. The wedding will take place next month.

Mrs. J. H. Baker, Fernwood Road, returned to her home yesterday after six weeks' holiday in Winnipeg, where she has been visiting Mr. and Mrs. H. A. Sutherland.

The ladies of First Presbyterian Church are holding their annual Autumn rummage sale in the schoolroom of the church on Friday evening.

Mrs. H. A. Jackson, who has been spending the Summer months at Windermere, is expected in Victoria at the end of the week on a short viist with friends.

Mrs. G. H. W. Findler and Miss Alice Findler have returned to Victoria from a pleasant visit with friends in San Francisco and Sacramento, California.

Miss Claire McDermott, who has been the guest of her uncle, Mr. MacAuley, Humboldt Street, for a few weeks, is leaving this afternoon en route to her home in Halifax.

Mrs. Simon Leiser, a resident of the Devonshire House here, who has been somewhat indisposed of late, is now recuperating, the guest of her daughter, Mrs. Oppenheimer, in Vancouver.

Mrs. Geo. Butt and her daughter, Miss V. Butt, formerly of 1334 Burleth Drive, now residing in Vancouver, have been visitors over the week-end at the parsonage of Rev. J. F. and Mrs. Dimmick.

Mr. Robin Raymond is spending his holiday as the guest of his parents, Mr. and Mrs. P. A. Raymond, 527 Trutch Street. Mr. Roy Kendrick of Vancouver, will also be their guest over the week-end.

On the occasion of the wedding of her granddaughter, Miss Violet Stanley and Captain Milburn, of the Coldstream Guards, that took place in the Guards' chapel, London, yesterday afternoon, Mrs. Pooley entertained a few of her old friends at her home, "Fernhill," Lampson Street.

Mr. and Mrs. C. J. Machin, 6301 Beatrice Street, Vancouver, announce the engagement of their youngest daughter, Olive Maud, to Mr. Norman R. Redman, son of the late Rev. and Mrs. A. E. Redman, Victoria, B.C. The wedding will take place November 10 in Emmanuel Baptist Church, South Vancouver, at 7 p.m.

Mrs. Dimmick, who has been visiting her mother in Saskatchewan since July, returned on the Monday boat. In the evening a large number of old friends and neighbors gathered at the parsonage to greet Mrs. Butt and her daughter, and to welcome home Mrs. Dimmick. A very happy time was spent by all.

Yesterday afternoon at her home on St. Charles Street, Mrs. M. G. Moore entertained with one table of bridge and two of mah jong. The guests included Mrs. C. P. Hill, Mrs. B. S. Heisterman, Mrs. Jack Rithet, Mrs. Dougals Hunter, Mrs. Guy Goddard, Mrs. Walter Bapty, Mrs. Russell Ker, Mrs. Lecky, Mrs. Brodigan, Mrs. Lafon and Miss Adair.

Last evening at "Breadalbane," the minister's residence, the Rev. Dr. Campbell officiated at a ceremony which made Miss Edna Velma Arnold the bride of Mr. Harold Hunter, both of Victoria. They were attended as groomsman and bridesmaid by Mr. Colin Thornby Campbell and Miss Elsie Smethurst. After a honeymoon on the Mainland, Mr. and Mrs. Hunter will make their home in this city. He is a native of London, Ontario, and she is of Napanee, Ontario.

A merry party invaded the home of Mrs. Frank Marshall, Oswego Street, on Monday evening in honor of her birthday. A most delightful time was spent with cards, music and dancing, while at midnight delicious refreshments were served. Among those present were Mr. and Mrs. H. Webster, Mr. and Mrs. H. W. Findler, Mr. and Mrs. Fitzsimmons, Mr. George Taylor, Mr. Alex. Marshall, Mrs. J. N. Craig, Miss A. Craig, Mr. H. J. Steenson, Miss Cone Webster, Miss Alice Findler and others.

A pleasant birthday party was held at the home of Mrs. Myrtle Davis, 855 Cormorant Street, on Friday, in honor of her sister, Mrs. Winnie Carlow. After a sumptuous dinner an enjoyable evening was spent in cards and dancing. Among the guests were Mrs. Winnie Carlow, Mrs. A. Howard, Mrs. W. Hunter, Mrs. R. Richards (Los Angeles), Miss B. Terry (Seattle), Miss Alys Baxter, Miss Rena Kenlly, Miss Campbell, Miss Merle Calhoon, Miss Queenie Rogers and little Miss Wineva Davis, Messrs. Sanderson, Davis, Terry, Richards, Campbell, Wescott, Newhorn, Massey, Simpson, Rogers, Hunter, Howard, Ledingham and Clarence and Francis Carlow.

SOOKE HARBOR

Mr. Slack of Vancouver is a guest at the home of Mr. and Mrs. B. Acreman.

Guests at Paradise Inn for the week-end were Mr. A. G. Stewart of Victoria, Mr. J. A. Maker of Vancouver and Mr. J. T. Thorn of Victoria.

SIDNEY

Miss Lander has returned from a visit to Vancouver.

Mr. and Mrs. J. J. White are staying at their Summer Camp, "Killarney."

Mr. McDaniel, who has just returned from Alaska, is staying at Mr. and Mrs. J. J. White's.

The Deep Cove Social Club held their first card party of the season on Monday. Eleven tables were occupied. Progressive five hundred was played. The first prizes were won by Mrs. G. McLean and Mr. Frame. Supper was in charge of Mrs. Moses and Mrs. Mears.

PENDER ISLAND

Mr. and Mrs. D. G. MacDonald returned to their home here on Friday, the former expecting to remain a couple of weeks.

JAMES ISLAND

Mrs. McNaught and her son, and Mr. T. Roberts of Sidney, were the guests of Mr. and Miss Eyres last Sunday.

Miss Ruth Richards, who is attending school in Victoria, spent last week-end with her parents.

Miss Patsy Van Norman has almost recovered from her recent illness, and will soon be able to return to school.

Miss Thelma Crewe of Nanaimo, is spending a holiday with her aunt, Mrs. F. Baldwin.

Rev. R. C. Jones returned to his home in Vancouver on Tuesday after visiting here for several days.

Mr. D. Lake visited friends in Nanaimo for a few days last week.

Girls' Corner Club.—The usual business girls' supper will be served on Thursday at 6.15 p.m. in the club rooms, Liberal Hall, corner Government and Broughton Streets. Mrs. J. W. Alderson of Kiangsi, China, will be the guest of the evening, and has an interesting story to tell of her work as a missionary to the Chinese. After twenty-five years in the mission field she is returning to the Old Country with her husband and children for a well-earned rest. The members of the club extend a hearty invitation to any girl to come to supper and hear this interesting speaker.

To Entertain Delegates. — The Esquimalt Women's Institute will be hostesses to the out-of-town delegates to the Island District Conference of Women's Institutes on Friday next. The entertainment will take the form of a harvest supper, and will be held in the new Assembly Hall at St. Paul's Garrison Church at 6.30 o'clock.

To a Lady
Who Refuses to Use Clay
Edna Wallace Hopper

A lady writes me that my beauty helps have brought her wonderful results, but she adds, "It is too much trouble to use clay."

Too much trouble! In my stage work and in these efforts to help women I work fifteen hours a day. Yet I would rather miss three meals than miss my clay.

Edna Wallace Hopper Photo 1923

Too much trouble! Yet see what clay has done for me. Mine is a grandmother's age, yet I enjoy a debutante's complexion.

Let me send you a test of my White Youth Clay. It is not like the crude and muddy clays so many have employed. It is white, refined and dainty—the last word in facial clays. And it combines in one product many superlative helps.

My Youth Clay purges the skin of all that clogs and mars it. It removes the causes of blackheads and blemishes. It brings the blood to the skin to nourish and revive it. The result is a rosy after-glow which amazes and delights. It firms the skin, combats lines and wrinkles, reduces enlarged pores, eliminates surplus oil.

Many women seem to drop ten years with one application of this clay. To countless women it is bringing priceless benefits—new beauty and new youth. Are such results not worth to you a few minutes twice a week?

Clay is a beauty essential. Famous beauties have for ages used it. No woman can hope to look her best without it, or to keep her youth as I have. You can recognize clay users in every circle by their beautiful complexions.

Mine is a super-clay—a new-type clay—based on twenty years of scientific study. I have placed it with the Owl Drug Co. so you can get it. You will thank me for it—always—when you learn what it means to you.

Write me for my Beauty Book and I'll send with it something else to please you. Edna Wallace Hopper, 535 Lake Shore Drive, Chicago.

WOMEN'S CANADIAN CLUB CLOSES MOST PROSPEROUS YEAR

Annual Reports Show 930 Paid-up Members and Balance of $460

Wtih a paid-up membership of 930 members and a balance in the bank of $460, the Women's Canadian Club yesterday closed the most prosperous and promising year in its history. Over one hundred new members were added to the membership roll last year and it is anticipated that the thousand mark will be reached within the next few months.

NEW OFFICERS

Mrs. H. P. Hodges was re-elected president by acclamation and the other officers will be as follows:

First vice-president, Miss Cann; second vice-president, Miss Agnew; secretary, Mrs. J. H. Fletcher; treasurer, Mrs. C. W. Bradshaw.

The executive consists of Mrs. R. W. Perry, Mrs. W. H. Gee, Mrs. F. Calvert, Mrs. P. B. Scurrah, Mrs. R. R. Taylor, Mrs. I. Walsh, Nasmith and Miss Lottie Bowron.

SECRETARY'S REPORT

Mrs. P. H. Elliott, the retiring secretary, in her annual report, said in part:

"During the year 204 women have been admitted to membership, 104 have been removed, leaving a total membership of 930, including fifteen honorary members, an increase of 100 over last year.

Seventeen general meetings have been held in the Empress ball-room, the average attendance being 200. In June of this year the Canadian Club for the first time invited us to join in entertaining at a luncheon—one given in honor of the officers of the Special Service Squadron, and our members showed their appreciation of the courtesy by attending in large numbers. The regular afternoon meetings have been addressed by speakers of note from many parts of the Empire."

Other speakers during the year had included Dr. Riddell, of the League of Nations; Colonel Fallis of Vancouver on International Relations; Professor Massih of India, who told about the position of women in India; Dr. Weir, head of the department of education in the University of British Columbia; Miss Joyce Walton, English Girl Guider; Mrs. Lipsett-Skinner, of the Press Gallery, Ottawa; General Hughes, Canadian superintendent of prisons, Ottawa; the Bishop of Columbia, Mr. Ira Dilworth, Mme. Sanderson-Mongin. Social gatherings had included a farewell reception in honor of Mrs. Spofford, a luncheon for Miss Helen Stewart, and a garden party at Mrs. Butchart's.

JUBILEE WARD FURNISHED

The report continued:

"The $1,000 which was collected to furnish a three-bed ward in the new Jubilee Hospital has been handed over to that institution and the furnishings selected. Your executive trust that the members will continue to show their interest by visits and gifts of flowers to the patients in our ward.

"The Women's Canadian Club Bursary was presented to Miss Jean Skelton, now a student at Victoria College, who was prepared for matriculation at the Oak Bay High School. A prize is to be presented to the student at the Victoria High School who obtained the highest marks in Canadian History on the completion of the first year's work. The executive has selected as prize for this year copies of two books, "Women of the Red Rivver," published by the Women's Canadian Club of Winnipeg, and "Builders of the Canadian Commonwealth," by George H. Locke.

LOCAL VICE-PRESIDENT

"We sent as delegate to the Association of Canadian Clubs at St. John our first vice-president, who took an active part in the councils of that body, and to whose report we are looking forward with great interest. We are proud to note that our president, Mrs. Hodges, was elected vice-president for British Columbia for the next year."

SATISFACTORY RESULTS

Mrs. C. W. Bradshaw, the treasurer, presented her audited financial statement, showing a balance of $460, and, together with Mrs. Elliott, was thanked by the president for their excellent work throughout the year, a sentiment which was warmly endorsed by the club with a hearty vote of thanks. Mrs. Peter McNaughton expressed the good wishes of the club to the new officers and executive, in which she was ably seconded by Mrs. H. E. Young.

MISS CANN REPORTS

Miss Cann presented a comprehensive and interesting report of the meetings of the Federation of Canadian Clubs at St. John, which she attended as club delegate.

After detailing the lavish hospitality tendered to the delegates, Miss Cann touched upon the business transacted by the conference. The club was particularly interested in the decision concerning the National Education Council's lecture scheme, in which the clubs will o-operate individually for the purpose of bringing outstanding speakers to Canada.

Miss Cann reported the Canadian Cibu decision to employ a paid secretary. For the present the financing of the experiment would be out of a reserve fund; the levy of a special contribution would be considered after the efficiency of the experiment had been proved. A brief resume of some of the resolutions brought before the conference was given by the speaker, who was warmly thanked for her report.

TO-MORROW'S HOROSCOPE

By Genevieve Kemble

THURSDAY, OCTOBER 9

This should be an eventful and interesting day, judging by the strong positions of powerful planets. Sol, sextile to Jupiter, is read as prompting and shaping all undertakings and ambitions into progressive channels and this flourishing condition is to be made stable and enduring by the trino aspect of Luna to Saturn—a figure which presages the removal of old obstacles and makes for renewed enterprise and promises the assistance of new friends and old and substantial institutions. In the domestic circle be particularly careful.

Those whose birthday it is may look for a year of substantial progress, with increase of business and money, as well as the add of worthwhile friends and institutions. In the domestic circle there may be need of care.

A child born on this day is liable to be ambitious, persevering and attentive to substantial undertakings, which will succeed because of this stability and application, as well as untiring industry.

NABOB TEA
Tea as it should be

Harvest Supper.—The St. John's branch of Girls' Auxiliary will join with the Women's Auxiliary and two missions in serving a harvest supper on Tuesday, October 14, from 6 to 8 p.m. in the St. John's Sunday School room, Mason Street. The proceeds will be devoted to Columbia Coast and other missions.

THEY LACE IN FRONT
Gossard Corsets
will help the woman who has gone corsetless to regain the feeling of being properly dressed.
WEAR GOSSARD BRASSIERES

"Oh!! Charley My Boy!"
Hear Bennie Krueger play the new Brunswick fox trot at
641 Yates Street **KENT'S** Phone 3449
PHONOGRAPH STORE

MEN!—
Buy EDMONDS FOOT FITTERS
Agent—THORNE'S SHOE STORE
648 Yates Street
Look for the Big Shoe Sign Outside

FIRST AID AT HOME
Requires Antiseptics, Cotton, Bandages and Adhesive. Replenish To-day.
McFARLANE DRUG CO.
Cor. Douglas and Johnson
Formerly Known as Victoria Owl Drug Co. Limited

Style No. L—7027 Style No. L—8120 Style No. L—7012
Sweater Fads are Not Sweater Fashions!
WHEN the world's fashion-centres "*take up*" new styles and colorings, then Monarch-Knit "*puts them out*"—first! But not *until* then, for fads are not fashions!
So, the smart Monarch-Knit style and coloring *you* like best will be an *approved* sweater style and coloring!
Months of wear won't make *these* sweaters lose their shape, either—the fine virgin wool and the way it is fashioned attend to *that!* With it all, the cost is well within what you *expected* to pay.

Style No. L. J. 526
MONARCH-KNIT
Head Office Dunnville, Ont.
MONARCH-KNIT
Sweaters
hosiery and knitting yarns

BISTO—*for Stews*
Gravy, Soups, Meat, Pies, etc.
TO make your stews more appetising add Bisto. Stir the Bisto in a little water, pour into the stew just before serving, boil for two minutes, then serve. You will be delighted at the great improvement made by Bisto. No kitchen is complete without Bisto.
Also Makers of CEREBOS SALT
Canadian Selling Agents: Harold F. Ritchie & Co., Limited 10-18 McCaul St., Toronto
IN 10, 25 & 50c. PACKAGES AT ALL GROCERS 49

PHONE 1670—PRIVATE EXCHANGE CONNECTING ALL DEPTS.

You Can Shop With Confidence at Hudson's Bay

Confident that from our large and well assorted stocks, carefully selected by expert buyers, you will find exactly what you need; that whatever you buy will give complete satisfaction; that for every dollar spent you will receive the fullest possible value in return.

Dependable Silks at Popular Prices

Sylvian Crepes
For dresses, blouses and lingerie, all colors; 36 inches wide. Per yard $1.25

All Silk Stanley Crepes
In a wonderful range of colorings; 38 inches wide. Per yard $1.75

Satin Radium
Colors for afternoon and evening wear; 36 inches wide. Per yard $1.98

Shot Taffetas
In many smart two-tone effects; 36 inches wide. Per yard $2.50

Crepe Caliste
In the new pebble weave effect with a rich lustrous finish; 38 inches wide. Per yard $2.95

Printed Crepe de Chine
In dainty designs and new color combinations; 36 inches wide. Per yard $1.75

Black Chiffon Dress Velvets
From the famous French looms, rich soft draping qualities.
36-inch. Per yard $3.98
38-inch. Per yard $4.50
38-inch. Per yard $4.98

Dress Velveteens
With a rich deep pile in all the wanted colorings, including black; 36 inches wide. Per yard $2.75

—Main Floor

New Dress Trimmings Direct From Paris

French Novelty Clasps
In plain or oriental colors, suitable for dresses, coats and capes; plain colors of brown, grey, navy, black and white. Price, each, 25¢, 35¢ and .....50¢

Pearl and Crystal Bead Medallions and Ornaments
With or without deep fringe, embroidered solid on net. Prices, $1.75, $3.00 and $3.50

Jet Medallions
With deep beaded fringe. Prices, 75¢, $1.25, $1.75 and $3.50

Colored Bead Ornaments and Medallions
Embroidered solid on net with beads, wool and silk, with or without deep beaded fringe. Many beautiful designs and styles to choose from. Prices, $2.50 and $2.75

Guipure Laces
For edgings, buffet sets or collar trimming, in Paris and white. Many dainty designs to choose from. Per yard, 12½¢, 15¢, 18¢ and ..... 20¢

Baby Val. Laces
Cream and white, in an assortment of designs. Per yard, 2½¢ to .....10¢

Torchon Laces
In various widths. Per yard, 10¢, 15¢, 20¢, 25¢ and .....35¢

—Main Floor

Women's New Brushed Wool Polo Hats

A favorite for general wear. Shown with drooping brims, piped with velvet. Choice of all the most fashionable Choice of gray, sand and heather mixtures.
Price only **$2.50**

New Arrival of Children's Navy Reefers

The ever popular coat for boys of all ages from two to twelve years. Tailored from good-wearing, rough union serge, lined throughout with black Italian cloth and finished with brass buttons and naval emblem on sleeve. A great value at.. **$4.95**

Boys' Blue Serge Sailor Suits

All Wool Rough Blue Serge Suits with self collars and an extra blue drill collar trimmed with white braid. Middy blouse with button cuffs and emblem on sleeves; also lanyard and whistle. Straight knicker pants with two pockets and lined with soft, white cotton. Sizes 2 to 10 years. Price $5.00

Thursday's Specials at the Drug Counter

Absorbent Cotton, value 85c for....65¢
Forhan's Tooth Paste, value 60c for 44¢
H.B. Petrolatum, value 85c for.....63¢
Pond's Vanishing and Cold Cream, value 50c for ..... 36¢

—Main Floor

Furnish Your Home With Furniture and Furnishings of Worthwhile Quality

Take advantage now of our New Easy Payment Plan.

10% Cash

and the balance in nine monthly payments.

Three Days' Special Demonstration and Sale of Women's Seasonable Hosiery

All the colorings most fashionable for Fall wear you will find in our extensive assortments of dependable quality hosiery. Select your requirements at these special low prices.

Broken Lines in Silk and Wool Hose
With fancy stripe effect, silk clocks, wide hemmed tops, well reinforced heels and toes, in grey, blue, sand, camel, taupe, black; sizes 8½ and 9 only. Sale Price, per pair, $1.29

Pure Thread Silk Hose
With deep ribbed tops, well reinforced heels and toes, in colors of grey, cork, sand, beige, log cabin, cruiser, honeydew, black and white; sizes 8½ to 10. Sale Price, per pair $1.29

Heavy Fibre Silk and Lisle Hose
In 4-1 rib effect, wide hemmed lisle tops, well reinforced, in taupe, grey, log cabin, black and white. Sale Price, per pair $1.59

Wool Cashmere Hose
With wide hemmed tops and well reinforced heels and toes in brown and black; sizes 9½ and 10. Sale Price, per pair .....69¢

All Wool Cashmere Hose
With wide elastic top, perfectly seamless with triple reinforced heels and toes, in colors of meadow lark, camel, sand and brown; sizes 8½ to 10. Sale Price, per pair, 89¢

Gotham Gold Stripe Pure Thread Silk Hose
Full fashioned, with wide hemmed tops and well reinforced heels and toes, in colors of buck, piping rock, mid grey, dark brown, shell, nude, sunset, bobolink, black and white; sizes 8½ to 10½. Sale Price, per pair $2.85

Heavy Imported Fibre Silk Hose
In 4-1 rib, wide hemmed tops and well reinforced heels and toes, in colors of taupe, grey, onion, nude, brown, black and white; sizes 8½ to 10. Sale Price, per pair $1.85

English Golf or Sports Hose
Full fashioned with wide hemmed tops, well reinforced heels and toes, come in fancy checks in contrasting colors, in shades of grey, brown, fawn, coating and beaver; sizes 9½ and 10. Sale Price, per pair $1.89

Fibre Silk Hose
With elastic or hemmed tops, embroidered fronts, well reinforced heels and toes, in colors of suede, brown, black and white; sizes 8½ to 10. Sale Price, per pair....89¢

Imperial Pure Thread Silk Hose
With wide elastic or hemmed tops, well reinforced heels and toes, in shades of seal brown, peau, chaire, grey, suede, camel, beaver, log cabin, navy, black and white; sizes 8½ to 10. Sale Price, per pair $1.79

Pure Thread Silk Chiffon Hose
With wide hemmed tops, high spliced heels and reinforced feet, in colors of airedale, plush pink, beige, pearl med grey, tan bark, sand and dawn; sizes 8½ to 10. Sale Price, per pair $1.29

All-wool Cashmere Hose
With silk clocks in contrasting color, wide hemmed tops and well reinforced heels and toes, in black, fawn and navy; sizes 8½ to 10. Not all sizes in each color but all sizes in the lot. Sale Price, per pair $1.19

All Wool Heather Mixture Hose
Perfectly seamless, with silk clocks in contrasting colors, wide hemmed tops and double heels and toes; come in brown, green and Lovat. Sizes 8½ to 10. Sale Price, per pair .....89¢

—Main Floor

The Very Smartest Styles in

Hudson Seal Coats

Exceedingly Moderate in Price

These Coats fashioned from super quality skins by our own expert furriers are shown in the season's newest styles. You cannot buy better qualities or better styles at less than the prices we quote below. Make your selection now from our superb collection and remember that the Hudson's Bay "Seal of Quality" label is an absolute guarantee of satisfaction.

Three-quarter Length Hudson Seal Coats
Self collar and cuffs. Unusual value at..$325.00

Three-quarter Length Hudson Seal Coats
Fine, lustrous close-furred skins, skunk collar and cuffs. Price ...$325.00

Full Length Hudson Seal Coats
Self trimmed. Price $435.00

Super Quality Hudson Seal Coats
Beaver collar and cuffs, 45-inch length. Priced at $500.00

Hudson Seal Wrap Model
Full length, large size wrap model with Sable Fox trimmings. Price $525.00

—Second Floor

Excellent Values in Fall Blouses

Pongee Overblouses
With Peter Pan and tailored collars, long sleeves with turnback cuffs, finished with neat monogram and tie; sizes 34 to 44. Price,
$3.95

Broadcloth Overblouses
With Peter Pan, tailored and semi-tailored collar, long or short sleeves, trimmed with novelty tie and hand-drawn work; sizes 34 to 44. Price,
$5.50

Broadcloth Blouses
With Peter Pan collars, long sleeves, neatly finished with hand-drawn work; sizes 36 to 42. Price
$3.95

—Second Floor

WOMEN'S ENGLISH OXFORDS

In the New Nut Brown Shade

These Oxfords are smartly stylish, at the same time very serviceable. Made on a neat fitting round toe last with low, sensible walking heels and Goodyear welted soles; all sizes.
A specially good value at **$7.50**

Extraordinary Three Days' Selling of HOUSEHOLD HARDWARE

THURSDAY, FRIDAY AND SATURDAY

Percolators
Aluminum Percolators, with paneled sides, black ebonized handles, and welded spouts, 1½-quart size. Sale Price
$1.49

Double Boilers
Aluminum Double Boilers, 3-pint capacity, strong tubular handles, extraordinary value. Sale Price
$1.69

Kettles
High Grade Aluminum Tea Kettles, with "Keep Cool" handle. 3-quart size. Sale Price
$1.69

Saucepans
1-quart Size Heavy-lipped Aluminum Saucepans with strong tubular shaped handles. Sale Price
49c

Corn Brooms
5-string Quality, Full Stock, Corn Brooms; a factory shipment just received, special purchase. Sale Price
59c

Strong Pails
English Galvanized Pails, 12 and 14-quart size, Dufferin and flare shapes. Sale Price
59c

Vacuum Bottles
200 Pint Size Vacuum Bottles, with crocodile-finish, metal case; will keep liquids hot or cold 24 hours. Sale Price
69c

Dependable Tools
At Big Savings

Household Pliers
Regular 25c, for 19¢
9-inch Hack Saw Blades
To clear ... 5¢
Extension Hack Saws
Nickel plated, Sale Price .....75¢
Mechanics Screw Drivers
1-piece, solid steel, wood handles, 49¢ and .....59¢
Strong Tack Hammers
Regular 15c. Sale Price .....9¢
Putty Knives
Regular 35c. Sale Price .....20¢
Forged Steel Hammers
Sale Price $1.19
Carpenters' Aprons
6 only, with legs, made from strong duck, 7 pockets. Sale Price $1.25

Tart and Biscuit Tins

9-piece Tart Tins
Heavy bright, retinned. Sale Price ..... 12¢
6-piece Lady Finger Tins .....15¢
6-piece Crinkled Edge Tart Tins .....15¢
Cut-out Pie Tins, 8 and 9-inch size .....15¢
4-piece Muffin Pans, ...15¢
Loose Bottom Layer Cake Tins .....15¢
12-piece Individual Muffin Tins ....25¢
Noah's Ark Cookie Cutters .....25¢
Heart, Diamond, Club and Spade Cutters; set of four .....25¢
Angel Cake Tins..25¢

SPECIAL OFFER
250 Pieces of Kitchen Aluminumware
Including 12-inch Double Roasters, 6-quart Stew Kettles with aluminium covers and double handles, Large Size Collanders, Coffee Percolators, Coffee Pots, Tea Pots, Double Boilers, Aluminum Entree Dishes, Heavy Aluminum Fry Pans, 8 and 9-inch, with wood handles. Values to $1.95. Sale Price
$1.19

Electric Irons
Imperial Electric Irons, equal to any $7.00 iron on the market. Complete with cord Complete with cord. Sale Price
$4.95

Toasters
Turnover Electric Toasters, toasts two pieces at one time. Exceptional bargain. Sale Price
$4.39

Tungsten Lamps
2,000 High Grade Tungsten Lamps, 40-watt, fully guaranteed. Sale Price
25c

Wash Day Needs

Special Zinc Washboards
Sale Price .....69¢
Glass Washboards
Sale Price .....89¢
Folding Tub Stands
Sale Price $2.59
Galvanized Wash Tubs
The famous S.M.P. makes.
No. 1 size.
Sale Price ...$1.89
No. 2 size.
Sale Price $1.98
No. 3 size.
Sale Price. ..$2.29
Neptune Wringers
With covered cogwheels, guaranteed standard rubber rollers, improved Sure-grip clamps; 12 only. Sale Price ...$7.95
Scrub Brushes ....20¢
Dust Mops.. Special Price .....8¢
Bottle Brushes, 10¢, 15¢ and .....25¢

Kitchen Cutlery

Aluminum Teaspoons
Sale, ½ doz. ....19¢
Aluminium Dessert Spoons
Sale, ½ doz. ....29¢
Large Aluminum Spoons
2 for .....25¢
Large Cooking Spoons
Sale Price .....19¢
Aluminium Soup Ladles
Sale Price .....39¢
Slotted Mixing Spoons
Reg. 25c. Sale, 19¢
Aluminum Forks
Sale, ½ doz. ....29¢
Butcher or Bread Knives
Reg. 95c. Sale ..79¢
Bread Knives
Steel blades with fine tooth edge, aluminum handles; reg. to $1.25. Sale Price .....89¢
Stainless Steel Meat or Bread Knives
Reg. to $1.35. Sale Price .....98¢

Thursday's Luncheon Special
Individual Chicken Pie
With French Fried Potatoes
35c
Afternoon Teas and Light Suppers served from 3 to 5.45 p.m. Popular prices

Special Sale of Fall Window Draperies

Of course you want your windows to look as attractive as possible, especially during the Winter months. Here is your opportunity to buy cheerful looking materials that will harmonize with your furnishings at very decided savings. During this special sale we are offering some really wonderful values in new hand-blocked cretonnes, casement cloths, art serges and other drapery fabrics.

Scotch Madras
36-inch Cream Madras of nice even texture and weave, will make very attractive curtains. Sale Price, per yard .....29¢

Cretonnes and Silkolines
31 and 36-inch Cretonnes and Silkolines in dainty colorings and designs; values to 45c. Sale Price, per yard .....29¢

Cretonnes
Heavy quality cretonnes, suitable for side hangings or loose covers. A good selection of designs and colorings to choose from. Values to 59c. Sale Price, per yard .....39¢

Silk Gauze Curtain Nets
Slight imperfections and short lengths, hence this special low price. Excellent wearing fabrics for better class furnishings. Special at, per yard ..... 79¢

Cretonne Table Covers
For an occasional table you will find these covers most suitable, in nice conventional and floral designs. Sale Price, each .....75¢

Sundour Casement Cloth
Guaranteed fast color fabrics, in shades of cream, rose and blue; usually sell at $1.25 a yard. 50 inches wide. Sale Price, yard, 85¢

500 YARDS OF MORTON'S HAND-BLOCKED CRETONNES, VALUES TO $1.65 TO CLEAR AT 79c A YARD
A wonder offering and one that should not be overlooked. For slip covers and drapes these beautiful hand-blocked cretonnes are most suitable. They are shown in rich designs and colorings that are only obtainable in such fabrics; 31 inches wide. Sale Price, per yard .....79¢

English Wool Art Serge
Suitable for table covers and archway curtains, in shades of blue, brown and green. A special purchase enables us to offer this wonderful value. Sale Price, per yard .....98¢

Panel Net Curtains
Extra heavy panel net curtains with fringed ends, the newest in Fall draperies. Sale Price per yard $2.95

50 Pairs of Frill Border Marquisette Curtains To Clear
Dainty cross-bar marquisette curtains with frill borders and tie backs, in ivory shade, ready to hang up. Sale Price, per pair, $3.50

—Third Floor

New Shipment of California Fruits

Sunmaid Seeded Raisins, per carton .....14¢
3 for .....40¢
Per lb. bulk .....10¢
30-lb. boxes $2.90
Sunmaid Seedless Raisins, per carton ....14¢
3 for .....40¢
Per lb. bulk .....12¢
Per 25-lb. box $2.90
Seedless Raisins in 4-lb. packages .....45¢
Finest Quality White Meat Walnuts, pieces, per lb. ..... 40¢
Finest Quality White Meat Walnuts, halves, per lb. ..... 50¢
Bull Brand Three Crown Valencia Almonds, per lb. ..... 50¢
Finest Quality Desiccated Cocoanut, per lb. 20¢
Tiger Brand Jordan Almonds, per lb. ....90¢
New Season's California Evaporated Apricots, choice quality, per lb. .....25¢
New Season's California Black Figs, per lb. 20¢
NEW SEASON'S NUTS IN THE SHELL
New Season's Brazil Nuts, per lb. .....20¢
New Season's Barcelona Filberts, per lb...20¢
New Season's Soft Shell Almonds, per lb. 20¢
Manchurian Walnuts, per lb. .....20¢
Freshly Roasted Peanuts, per lb. .....15¢

—Lower Main Floor

FOR A LIMITED TIME

Only $4.50 Down

During the short period of this special offer only $4.50 down is all you need to pay, and the Hoover complete with all attachments will be delivered to your home. Phone now to 1670 and a Hoover representative will call.

The HOOVER MADE IN CANADA
It BEATS... as it Sweeps as it Cleans

Hudson's Bay Company.

Incorporated 2nd May, 1670

MILL BAY FERRY
New Schedule

Lv. Brentwood (Verdier Ave.)	Lv. Mill Bay (Camp Point)
7.30 a.m.	8.15 a.m.
9.00 a.m.	10.00 a.m.
11.00 a.m.	12.00 a.m.
1.00 p.m.	2.00 p.m.
3.00 p.m.	4.00 p.m.
5.15 p.m.	6.00 p.m.

SAVES 14 MILES

CUT THIS OUT

Phones: 1357Y 6309L Keating 7M

Take West Saanich Road

To Ferry Sign at Verdier Avenue

E. & N. RAILWAY—CHANGE IN SCHEDULE

L. D. Chetham, district passenger agent of the E. & N. Railway, announces that the Fall and Winter service of the E. & N. Railway will be effective October 12.

There will be no change, however, affecting the service from Victoria. The only one with regards to passenger business will be the southbound train from Port Alberni, which will leave that point every Tuesday, Thursday and Saturday at 10 a.m., instead of every Monday, Wednesday and Friday as at present.

BRITISH LABORITES OUST COMMUNISTS

London, Oct. 8.—The British Labor Party's relations with the Communists formed the subject of a considerable discussion at the party conference yesterday afternoon before the adoption, by an overwhelming majority, of the executive's recommendations whereby the Communists are excluded from any sort of identification with the Labor Party.

Frank Hodges, Civil Lord of the Admiralty, in moving the adoption of the recommendations, said the Labor Party, with its parliamentary and political ideas of development, could not find any ground of harmony with the thesis or fundamental principle which characterized the Communist Party.

"We believe in our parliamentary institutions as a means of effecting our democratic 'ideals,'" said Mr. Hodges. "We hold the view that the Labor movement can achieve, politically, practically anything it desires."

Kindersley Crew Bound Southward

Seward, Alaska, Oct. 8.—Accounting for all of the crew of the Lady Kindersley, a gasoline schooner of the Hudson's Bay Company operating out of Vancouver, B.C., that was lost in the ice of the Arctic Ocean, north of Alaska, August 15, fourteen men were to-day bound for Seattle on the steamer Northwestern.

The party on its way southward is in charge of Capt. Falk, who was first mate of the Lady Kindersley prior to her loss. The Kindersley, it is now definitely reported, has been crushed by the ice and together with her valuable cargo lies at the bottom of the Arctic Ocean. The provisions, supplies and furs within her holds were valued at $1,000,000.

PRESBYTERY WILL MAKE DECISION

New York, Oct. 8.—The Presbytery of New York received yesterday, but delayed action upon the resignation of the Rev. Dr. Harry Emerson Fosdick, the Baptist preacher of Modernist ideas, who for five years has held an assistant ministership in the First Presbyterian Church of this city.

The resignation was Dr. Fosdick's answer to the request of the Presbytery that in accordance with a ruling of the General Assembly five months ago he should renounce his Baptist membership and become a Presbyterian or relinquish his association with the local church.

A special committee of the Presbytery, headed by Dr. Edgar Whitaker Work, communicated the decree of the General Assembly to the Rev. Dr. Fosdick and yesterday read before the Presbytery the minister's answer, ending in his resignaiton.

At the committee's recommendation the case was placed in the hands of the First Church for further investigation and deliberation, with instructions to report to the Presbytery by November 10. It is expected that on that date the First Church, which has stood by Dr. Fosdick for two years while the battle between Fundamentalists and Modernists raged around him, will make known whether it proposes to accept or reject the resignation.

MAKING GOOD TIME FROM ORIENT

Admiral liner President McKinley now steaming hard towards this port and is expected to arrive late Sunday.

LINER AORANGI EXPECTED IN VICTORIA EARLY NEXT YEAR

The Union Steamship Company's vessel Aorangi, launched on June 18 last at the Fairfield Shipbuilding and Engineering Company's yards, Glasgow, will call at Victoria before she sails for the southern Pacific and Australasian points. A report from San Francisco to-day says that the vessel is expected there in January.

The Aorangi will, in all probability, sail from Victoria for Australia in February.

The Aorangi is the world's largest motorship. It will be operated between Australian and British Columbia points, touching at Honolulu, New Zealand and various southern Pacific ports en route.

The call of the Aorangi is anticipated on this coast with interest, as she is the largest Diesel engined ship in the world, and upon her performance depends largely the question of the engine as far as its use in other passenger liners is concerned.

Capt. Robert Crawford, formerly skipper of the R.M.S. Makura, will command the big new motorship. She will proceed directly from Glasgow to Victoria and Vancouver and will then sail for the South.

Six hundred feet in length, with a beam of seventy-two feet, and a sea speed of eighteen knots per hour, the Aorangi is a ship of which the Canadian Australasian Line may well be proud. Her accommodation for passengers is second to none.

Her engine room equipment consists of four reversible, single action, two cycle, Fairfield Sulzer Diesel engines. Each set has six cylinders, over twenty-seven inches in diameter, and with a thirty-nine-inch stroke. It is the most powerful marine engine of its type in existence, with immense power and reserve strength, and can attain great speed.

Victoria will be the vessel's first port of call on her arrival in B.C. waters from the Old Land. People here will be given an opportunity to inspect Great Britain's latest ship designs, and see the monster engines which drive the Aorangi. It is expected that her first list for Australia from Canada will be a large one.

Those who have seen the ship in Scotland say that she is one of the most attractively fitted out of any ships launched in many years. Her entire fittings are handsome but not too ornate in their design.

Durability and grace mark her lines. The long, sweeping hull of the ship, with her spotless decks, wide and comfortable, big broad windows, shining brass, and fresh, white paint, make her a very pleasing sight. Her coming here will be welcomed, for she marks a new era of transpacific commerce and introduces the Diesel engine in ships of huge tonnage, plying out of this port.

PLAN NOVEL ESSAY COMPETITION; OPEN TO ALL PASSENGERS

The Cunard Line has received so many complimentary letters concerning its tourist third-class traffic the past Summer, that the company has decided to offer three prizes for the best articles written about these vacation specials, which enable travelers to make the round trip to Europe under excellent auspices for $170. The first prize will be $300, the second $200, and the third $100. Any person who made one of the vacation trips on a Cunarder the past Summer is eligible to compete. All stories must be sent in to the line by October 31, should be typewritten and should not exceed 1,500 words.

EVIDENCE OF FIGHT AGAINST COMMERCE OF FOREIGN SHIPS

Japanese Merchants Prefer to Ship on Their Own Lines

Bringing a cargo of raw silk valued at about $4,000,000, which consisted of 3,132 bales, the Osaka Shosen Kaisha liner Arizona Maru arrived at 3 o'clock yesterday afternoon from the Orient. The value and weight of the cargo under her hatches indicated preference by Japanese shippers for Japanese carriers. Ever since the United States put into effect its Exclusion Act, Japan appears to have retaliated, as America's trade in the Far East has suffered.

This preference for Japanese ships is not very apparent, but it is there nevertheless. The cargoes of American liners coming from the Orient to the United States have proved that silk shipments aboard them from Japan are falling off. At the same time the shipments on the Japanese steamships are increasing. Things of this sort, shipping men say, do not continue to happen by mere chance.

PREFERENCE NATURAL

G. Taki of Kobe, who was a passenger aboard the Arizona Maru yesterday on his way to Europe, said that there was a heavy depression in Japanese shipping, and that any preference for Japanese lines for trans-Pacific shipments were justified, not so much by the United States immigration laws, but by the fact that Japan's shipping men were trying to crawl out of a big, deep hole, and needed every assistance.

REASON FOR DEPRESSION

Mushroom shipping plants, repair shops and building yards which sprang up in Yokohama immediately after the earthquake, are rapidly closing down and passing into oblivion. There is a great influx to Japan of small ships, which is putting the weaker, less competent Jap shipping men out of business. The quotations per ton on shipping have fallen from $75 to $25, and the demand for lower rates still continues.

It is no wonder, Mr. Taki concluded, that Japanese merchants prefer to ship by vessels operating under their flag. In this way they will stave off commercial chaos and possible business ruin for a great number of Japans steamship lines.

CARRIED RICH CARGO

The Arizonas cargo, however, showed none of the slump in business which is reported. It was exceptionally valuable. Arriving after a voyage in which heavy weather struck her hard, she made an average speed of 14.05 miles per hour across the Pacific. Seventeen passengers debarked here. About fifty tons of tea and general merchandise were put ashore here, also about fifty bags of mail for local distribution. The Chicago, Milwaukee and St. Paul are handling the silk shipment, which will be rushed across continent.

Her total cargo was about 3,000 tons. There were also 577 bags of mail.

THE UNHONORED GUEST

Landlord (at Willesden)—"I want an ejectment order against my tenant, who has paid no rent for a year and ten months."

Magistrate: "He is not your tenant. He is your guest."

Ontario Indians To Elect Council Under New Plan

Brantford, Ont., Oct. 8.—Without outward opposition, Col. C. E. Morgan, superintendent of the Six Nations Indians, yesterday read the proclamation ending for all time the rule of the council of hereditary chiefs of the Six Nations Indians. There was no demonstration whatever.

The first voting on the new elective council will be held on October 21, with two councillors to be elected from each of six sections into which the reserve has been divided.

In Brantford it is generally believed the change from the old custom will not be received with favor, and the further conflict will likely result from the change.

PUGET SOUND NAVIGATION CO.

Day Steamer TO Seattle

VIA PORT ANGELES, DUNGENESS AND PORT TOWNSEND

Ss. SOL DUC

leaves Victoria daily at 10.15 a.m., arriving Seattle 6.45 p.m. Returning leaves Seattle daily at midnight, arriving Victoria 9.15 a.m. For tickets and information call on

E.E. BLACKWOOD, Agent 912 Government Street Phone 7106 or H. S. HOWARD, Agent C.P.R. Dock Phone 1532

CANADIAN PACIFIC

SAILINGS TO EUROPE

FROM QUEBEC

To Cherbourg-Southampton-Hamburg
Oct. 22 ..... Empress of Scotland

To Cherbourg-Southampton
Nov. 5 ..... Empress of France
Nov. 19 ..... Empress of Scotland

To Liverpool
Nov. 14 ..... Montlaurier

FROM MONTREAL

To Belfast-Glasgow
Oct. 23 Nov. 20 ..... Marloch
Nov. 6 ..... Montreal
Nov. 13 ..... Metagama
Nov. 26 ..... Melita

To Liverpool
Oct. 24 Nov. 21 ..... Montcalm
Oct. 31 Nov. 26 ..... Montrose
Nov. 7 ..... Montclare

To Cherbourg-Southampton-Antwerp
Oct. 29 ..... Melita
Nov. 12 ..... Minnedosa

Apply to Agents everywhere or J. J. FORSTER, Gen. Agt., C.P.R. Station, Vancouver, Telephone Seymour 3089, Can. Pac. Ry., Pacific Agents.

Transatlantic
Transpacific

Ocean Services

All Lines

in connection with

CANADIAN NATIONAL RAILWAYS

Round the World

and other

Cruises

Full Particulars on Request

City Ticket Office, Canadian National Railways

911 Government St., Phone 1242

UNION STEAMSHIP COMPANY of B.C. Limited

Regular sailings from Vancouver to all East Coast and Mainland Points, Logging Camps and Canneries as far as Prince Rupert and Anyox.

For detailed information apply

GEO. McGREGOR, Agent
Tel. 1925 No. 1 Belmont House

A million women *vote* for it every day

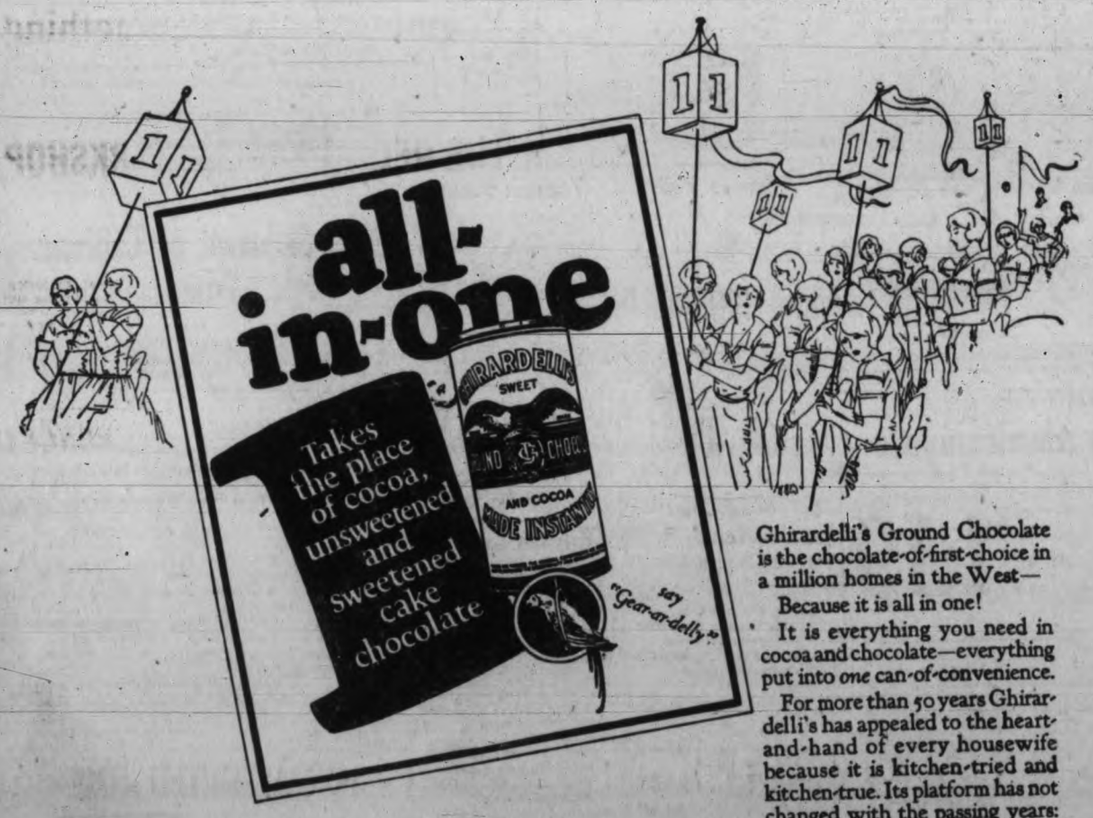

Ghirardelli's Ground Chocolate is the chocolate-of-first-choice in a million homes in the West—

Because it is all in one!

It is everything you need in cocoa and chocolate—everything put into *one* can-of-convenience.

For more than 50 years Ghirardelli's has appealed to the heart-and-hand of every housewife because it is kitchen-tried and kitchen-true. Its platform has not changed with the passing years: No grating, no melting, no waste!

If you haven't elected Ghirardelli's Ground Chocolate to its proper pantry-place in your home—a million housewives will tell you it's high time you did!

Ghirardelli's *Ground Chocolate*

TIMES SHIPPING CHART

DEEP SEA ARRIVALS

Steamer	Master	Ton.	Agent	From	Due
Empress of Russia	Hosken	——	C.P.R.	Hongkong	Oct. 12
President McKinley	Lustie	——	Admiral Line	Manila	Oct. 13
Makura	Showman	——	C.P.R.	Sydney	Oct. 17

DEEP SEA DEPARTURES

Steamer	Master	Ton.	Agent	For	Sail
Africa Maru	——	——	Rithets	Yokohama	Oct. 11
Empress of Canada	Robinson	——	C.P.R.	Hongkong	Oct. 9
Makura	Showman	——	C.P.R.	Sydney	Oct. 22
Empress of Russia	Hosken	——	C.P.R.	Hongkong	Oct. 23
Arizona Maru	——	——	Rithets	Yokohama	Oct. 24

COASTWISE MOVEMENTS

For Vancouver

Princess Victoria leaves daily at 2.15 p.m.

Princess Adelaide or Princess Mary leaves daily at 11.45 p.m.

From Vancouver

Princess Adelaide or Princess Mary arrive daily at 7 a.m.

Princess Charlotte arrive daily at 3 p.m.

For Seattle

Princess Charlotte leaves daily at 4.30 p.m.

Sol Duc leaves daily, except Sundays, at 10.15 a.m.

From Seattle

Princess Victoria arrives daily at 1.15 p.m.

Sol Duc arrives daily, except Sundays, at 9 a.m.

For Port Alice

Princess Maquinna leaves on 1st, 10th and 20th of each month at 11 p.m.

For Gulf Islands

Island Princess leaves on Mondays, Wednesdays, Thursdays and Saturdays at 7.15 a.m.

MOTOR FERRY SERVICES

Sidney to Anacortes

City of Angeles leaves daily at 9 o'clock.

TRANSPACIFIC MAIL

October, 1924

China and Japan

Empress of Canada—Mails close Oct. 9, 4 p.m.; due at Yokohama Oct. 20, Shanghai Oct. 24, Hongkong Oct. 27.

President Madison—Mails close Oct. 11, 4 p.m.; due at Yokohama Oct. 23, Shanghai Oct. 28, Hongkong Nov. 1.

Empress of Russia—Mails close Oct. 23, 4 p.m.; due at Yokohama Nov. 3, Shanghai Nov. 7, Hongkong Nov. 10.

Arizona Maru—Mails close Oct. 24, 4 p.m.; due at Yokohama Nov. 9, Shanghai Nov. 19.

President Jackson—Mails close Nov. 4, 4 p.m.; due at Yokohama Nov. 16, Shanghai Nov. 21, Hongkong Nov. 25.

Australia and New Zealand

Sonoma—Mails close Oct. 4, 4 p.m., via San Francisco; due Sydney Oct. 28.

Maunganui—Mails close Oct. 5, 4 p.m., via San Francisco; due Wellington Oct. 27, due Sydney Nov. 1.

Makura—Mails close Oct. 22, 4 p.m., direct; due Auckland Nov. 10, due Sydney Nov. 15.

Ventura—Mails close Oct. 25, 4 p.m., via San Francisco; due Sydney Nov. 18.

Tahiti—Mails close Nov. 2, 4 p.m., via San Francisco; due Wellington Nov. 24, due Sydney Nov. 29.

C.G.M.M. MOVEMENTS

Canadian Freighter left Glasgow for Victoria September 13.

Canadian Highlander left Cornerbrook for Liverpool September 22.

Canadian Importer left Melbourne for Adelaide September 27.

Canadian Inventor left Victoria for Quebec September 14.

Canadian Planter left Port Kembla for Victoria, arrives October 9.

Canadian Prospector in Vancouver.

Canadian Scottish arrived in Vancouver.

Canadian Skirmisher left Tacoma September 15.

Canadian Traveler arrived in Montreal.

Canadian Winner left Sydney for Victoria September 17.

Canadian Coaster left Panama Canal for Victoria, arrives September 23.

Canadian Farmer left San Francisco September 27.

Canadian Observer arrived San Francisco.

Canadian Rover arrived Ocean Falls.

Canadian Trooper at Vancouver.

Canadian Volunteer left Ocean Falls for Astoria September 29.

TIDE TABLE

October

Date	Time	Ht	Time	Ht	Time	Ht	Time	Ht
	h. m.	ft.	h. m.	ft.	h. m.	ft.	h. m.	ft.
6 ..	3.08	2.2	12.36	7.7	15.52	7.4	18.18	7.5
7 ..	4.10	2.5	13.00	7.8	17.24	7.1	21.38	7.2
8 ..	5.08	2.9	13.15	7.8	18.37	6.4	23.03	7.1
9 ..	6.02	3.4	12.18	7.8	19.23	5.7	.. ..	..
10 ..	0.18	7.0	6.50	3.9	12.30	7.8	19.59	4.9
11 ..	1.23	7.1	7.34	4.3	13.49	7.9	20.33	4.2
12 ..	2.24	7.1	8.16	4.8	14.11	8.0	21.08	3.5
13 ..	3.23	7.1	8.57	5.3	14.36	8.2	21.45	3.0
14 ..	4.24	7.0	9.37	5.9	15.03	8.1	22.26	2.7
15 ..	5.31	7.0	10.16	6.4	15.34	8.1	23.09	2.6
16 ..	6.50	7.1	10.56	6.9	16.31	8.0	23.54	2.6
17 ..	9.40	7.2	11.40	7.2	15.26	7.8	.. ..	..
18 ..	0.40	2.7	11.34	7.6	12.58	7.5	15.48	7.8
19 ..	1.27	2.8	12.08	7.7	.. ..	..	.. ..	..
20 ..	2.15	3.0	12.24	7.9	.. ..	..	.. ..	..
21 ..	3.04	3.2	12.33	7.8	.. ..	..	.. ..	..
22 ..	3.54	3.5	12.36	7.8	.. ..	..	.. ..	..
23 ..	4.45	3.7	12.18	7.8	19.12	6.0	23.08	6.3
24 ..	5.37	4.0	12.41	7.8	19.21	5.4	.. ..	..
25 ..	0.21	6.6	6.28	4.3	13.03	7.9	19.38	4.5
26 ..	1.26	6.8	7.16	4.6	13.25	8.1	20.07	3.6
27 ..	2.26	7.1	7.59	5.1	13.48	8.3	20.44	2.7
28 ..	3.24	7.4	8.40	5.6	14.13	8.6	21.25	2.0
29 ..	4.21	7.5	9.22	6.0	14.37	8.7	22.09	1.4
30 ..	5.22	7.6	10.07	6.7	15.01	8.8	22.57	1.1
31 ..	6.40	7.7	10.58	7.2	15.24	8.7	23.48	1.1

The time used is Pacific standard, for the 120th Meridian west. It is counted from 0 to 24 hours, from midnight to midnight. The figures for height serve to distinguish high water from low water. Where blanks occur in the table, the tide rises or falls continuously during two successive tidal periods without turning.

The height is in feet and tenths of a foot, above the average level of lower low water.

Esquimalt.—To find the depth of water on the sill of the dry dock at any tide, add 13.9 feet to the height of high water as above given.

SUNRISE AND SUNSET

Time of sunrise and sunset (Pacific standard time) at Victoria, B.C., for the month of October, 1924:

Day	Sunrise Hour	Sunrise Min.	Sunset Hour	Sunset Min.
6	6	19	5	43
7	6	21	5	41
8	6	22	5	39
9	6	24	5	37
10	6	25	5	35
11	6	27	5	33
12	6	28	5	31
13	6	30	5	29
14	6	31	5	27
15	6	33	5	25
16	6	34	5	23
17	6	36	5	21
18	6	37	5	19
19	6	39	5	17
20	6	40	5	15
21	6	42	5	13
22	6	44	5	11
23	6	45	5	09
24	6	47	5	07
25	6	49	5	05
26	6	50	5	03
27	6	51	5	02
28	6	53	5	01
29	6	54	4	59
30	6	56	4	58
31	6	57	4	57

The Meteorological Observatory, Gonzales Heights, Victoria, B.C.

DODD'S KIDNEY PILLS

FOR ALL KIDNEY DISEASES

RHEUMATISM BRIGHT'S DISEASE BACKACHE DIABETES

4087 THE PROP

CUNARD

ANCHOR

ANCHOR-DONALDSON

CANADIAN SERVICE
FROM QUEBEC

To Queenstown and Liverpool
Caronia.....Nov. 1 Carmania...Dec. 15

FROM MONTREAL

To Plymouth-Cherbourg-London
Andania.....Oct. 25 Antonia.....Nov. 8
Ausonia ..... Nov. 15

To Glasgow
Athenia ..... Oct. 24 Nov. 21
Cassandra...Oct. 31 Saturnia.....Nov. 6

FROM NEW YORK

To Queenstown and Liverpool
Scythia.....Oct. 18 Aurania.....Oct. 25
Laconia.....Nov. 1 Samaria.....Nov. 8

To Cherbourg and Southampton
Mauretania .... Oct. 22 Nov. 12 Dec. 3
Aquitania .... Oct. 29 Nov. 19 Dec. 13
Berengaria ..... Nov. 5 Nov. 26

To Londonderry and Glasgow
Columbia....Oct. 18 Assyria.....Oct. 25
Cameronia..Nov. 1 Tuscania....Nov. 8

To Plymouth-Cherbourg-London
Lancastria...Oct. 25 Saxonia.....Nov. 8

Money orders and drafts at lowest rates. Full information from Agents or Company's Offices, 622 Hastings St. W., Vancouver, B.C.

VICTORIA, NANAIMO, ALBERNI AND WAY POINTS

WINTER SCHEDULE

Leave Victoria, Daily.....8.30 A.M.
Leave Victoria, Daily.....3.00 P.M.

STAGES HEATED THROUGHOUT

C. & C. TAXI SERVICE

906 Government Street Phone 693 or 185

ESTABLISHED 1885

AAA to EEE—We Can Fit You

VALUES AT $3.95

IN LADIES', MEN'S, BOYS' AND GIRLS' FOOTWEAR

SEE BARGAIN WINDOW

MAYNARD'S SHOE STORE

649 Yates St. Phone 1232

WHERE MOST PEOPLE TRADE

THIS BEAUTIFUL CHESTERFIELD

with reversible loose cushions

$98.50

Chairs to match $42.50

Terms arranged. Get it in your home and enjoy the long evenings right from the start. Large range of coverings.

Standard Furniture Co.

711 Yates Street

TO OPPOSE PREMIER

London, Oct. 8.—The Liberals of Aberavon, Glamorgan, have nominated Captain W. H. Williams, barrister, to oppose Premier MacDonald in the next election.

WATCH FOR VAN'S MOVES

WE'LL call at the depot for your baggage or we'll call anywhere you indicate for the stuff you want moved. And we'll move it in a hurry in our motor express and charge you fairly.

PACIFIC Transfer Co.
737 CORMORANT ST
VICTORIA, B.C.

Phone 249

Your Teeth

"Filmex" once a week makes 'em white; "Tartra-Dent Paste" keeps 'em white. 50c

Hall's Drug Store

1304 Douglas St. Phone 201

Westholme Hotel

1417 Government Street

Those desiring warm, comfortable rooms for the Winter months, with first class hotel service, should make their selections early. Prices greatly reduced for Winter months. Hot and cold water, steam heat and elevator service.

GOOD FIR WOOD

$4.00 Per Cord Load

LEMON, GONNASON CO. LIMITED

Phone 77. 2324 Government St.

PRODUCERS ROCK & GRAVEL CO., Ltd.

Sand and Gravel

for all purposes, graded and washed with fresh water

Largest Capacity in Canada

1902 Store St. Phone 305

TO HOLD BRIDGE AND MAH JONG PARTY

Tables may still be reserved for the bridge and mah jong party which is to be held at the Hudson's Bay Company's store on Saturday afternoon under the auspices of the Kumtuks Club. As play will commence promptly at 3 o'clock players are asked to be in their places by 2.45. Tea will be served at 4.45.

Reservations may be made with Miss M. A. Wigley, 5265L; Miss Elsie Richardson, 6171L2; Miss Shaw or Mrs. Hodges, 5750 or 592.

CORNS

Lift Off—No Pain!

Doesn't hurt one bit! Drop a little "Freezone" on an aching corn, instantly that corn stops hurting, then shortly you lift it right off with fingers.

Your druggist sells a tiny bottle of "Freezone" for a few cents, sufficient to remove every hard corn, soft corn, or corn between the toes, and the foot calluses, without soreness or irritation.

Estab. 1900 Incorp. 1917

Good Eyes and Good Health Synonymous

One having weak eyes or eyes improperly fitted with glasses cannot possibly enjoy perfect health.

Weak eyes cause weak backs, weak lungs, weak hearts, weak stomachs and weak bodies.

When we speak of weak eyes we do not mean weak sight. We do mean eyes that are not topographically spherical, that transmit via the brain and nervous system abnormal and exhausting impulses.

Such exhausting impulses begin with the formation of the eye in embryo and continue after birth until corrected by suitable glasses.

HERE IS THE KEYNOTE OF DISEASE PREVENTION

Supplementary treatments other than glasses are often imperative to free nerves so as to carry the correct impulses from eyes through the cerebro-spinal system. Such treatments we give.

JORDAN ENERGICIANS

1009 Cook St. Victoria, B.C. Phone 568

NEWS IN BRIEF

Junior Institute Club.—The regular monthly meeting of the Junior Institute Club of South Saanich will be held on Thursday afternoon at the home of Miss P. Gale, Stelly's Cross Road.

The annual meeting of Ward Two Conservative Association will be held in the Campbell Building at 8 o'clock to-night. The election of officers will take place and the delegates will be addressed by Conservative members for the city.

Rotarians will visit the Fire Department headquarters on Cormorant Street at noon to-morrow, the occasion being Fire Prevention Week, when T. O. Mackay will give a short address on fire prevention. There will be a special turnout of the brigade and Fire Chief Vernon Stewart will explain the operation of the city fire equipment and alarm system.

Women's Educational Club.—The regular monthly meeting of the Women's Educational Club of Columbia College, will be held on Thursday afternoon at 3 o'clock at the home of Mrs. W. E. Harper, 1054 Princess Avenue. Rev. R. W. Hibbert of Centennial Church, will address the meeting, and will tell some interesting facts about the work of Columbian College. A good musical programme will be rendered.

Shrine Concert and Dance.—Gizeh Temple Shrine Band will open their Winter season by giving a concert and dance at the Agricultural Hall at Saanichton, on Friday evening, October 17. In addition to the concert under the leadership of Bandmaster J. M. Miller, which will commence at 8.30 p.m., dancing will be enjoyed until 1.30 a.m. Refreshments will be served and tombola prizes given.

Rockland Park W.C.T.U.—Rockland Park W.C.T.U. held a very profitable social afternoon at the home of Mrs. F. W. Laing, Stanley Avenue. Mrs. Enright of Montreal, Dominion Superintendent of Social Hygiene, addressed the meeting, also Mrs. Powell of Weyburn, Sask., Dominion Superintendent of Scientific Temperance, who gave an interesting talk on her work. Mrs. Grant presented both ladies with lovely bouquets of roses. A pleasant social hour followed.

Following the successful Cinderella Dance held at the Chamber of Commerce Saturday night, the next dance will be held to-night at the Chamber of Commerce and every Wednesday and Saturday night following. The waltzing contest will be held during the next few weeks and those wishing to enter for the prizes which will be awarded are asked to hand in their names as they enter the dance. A prize for the best couple of fox trot dancers will be awarded later in the season. Other novelties will be staged as the season progresses.

Gonzales Chapter, I.O.D.E.—The general monthly meeting of Gonzales Church I.O.D.E., was held at headquarters on Tuesday at 10.30 a.m. Mrs. Genge, regent, was in the chair, and fourteen members were present. The sum of $25 were voted by the chapter as a donation to the War Memorial Fund. It was also decided to assist the Navy League on October 18. Three new members were elected and welcomed, Miss Duke, Mrs. A. E. Todd and Mrs. Birnie. Arrangements were made for the mah jong and bridge party to be held at St. Mary's Hall, Oak Bay, on the afternoon of Friday, October 17.

Women's Conservative Club.—The regular fortnightly meeting of the Women's Liberal Conservative Club was held in the club rooms, Campbell Building, on Tuesday evening. A donation was voted by the club to the War Memorial Fund, and plans were made for the annual meeting, the date of which will be announced later. A number of new members were received into the club and a cordial welcome extended to Mrs. Cann, a visitor from the Calgary Liberal Conservative Association, who gave a most interesting account of the activities of that body.

Mount Newton Social Club.—The general meeting of this club was held in the club rooms, West Saanich Road, on Monday, October 6, when the following were elected to serve for the ensuing season: President, L. Hagen; vice-president, A. Lacoursiere; second vice-president, Mrs. A. Hydes; secretary - treasurer, E. Buckle. The financial report, which showed a satisfactory balance on hand, was adopted as read. The first social meeting will be held on Wednesday, October 15, when military five hundred will be indulged in by the members and visitors, to whom a hearty welcome is extended. The games will start promptly at 8.30 o'clock, and intending players are urged to be on hand in time. It is expected that residents of outlying districts will avail themselves of the hospitality of the club.

Lake Hill W.I.—Lake Hill W.I. held an enjoyable military five hundred on Monday evening last in the Community Hall. There were fourteen tables in play. The first prize winners, with twenty-five flags, were Mrs. Service, Mrs. Simpson, Mr. Lowe and Mr. Walter Peddle; second prize winners, Mrs. Barclay, Mrs. Moody, Mr. C. Campbell and Mr. Charles Borden; consolation: Mrs. McCailum, Miss Douglas, Mr. T. Hawkes and Mr. Douglas. The ten bid after cutting was won by Mrs. Knowlton and Mr. Barlow. Next Monday night's drive will be held under the auspices of the Lake Hill Community Centre. Scores of the players will be taken and prizes will be donated at the end of the game for the highest score. The game will commence at 8.15 o'clock. Lake Hill W.I. will entertain the Island District Women's Institute Conference delegates at Lake Hill on Thursday evening, October 9.

When a bit nervous you should use Cl-O-ve

LIFE SAVERS

THE CANDY MINT WITH THE HOLE

nerve soothing

The Best Cough Syrup is Home-made.

Here's an easy way to save $2, and yet have the best cough remedy you ever tried.

You've probably heard of this well-known plan of making cough syrup at home. But have you ever used it? When you do, you will understand why thousands of families, the world over, feel that they could hardly keep house without it. It's simple and cheap, but the way it takes hold of a cough will quickly earn it a permanent place in your home.

Into a 16-oz. bottle, pour 2½ ounces of Pinex; then add plain granulated sugar syrup to fill up the bottle. Or, if desired, use clarified molasses, honey, or corn syrup instead of sugar syrup. Either way, it tastes good, never spoils, and gives you 16 ounces of better cough remedy than you could buy ready-made for $2.50.

It is really wonderful how quickly this home-made remedy conquers a cough—usually in 24 hours or less. It seems to penetrate through every air passage, loosens a dry, hoarse or tight cough, lifts the phlegm, heals the membranes, and gives almost immediate relief. Splendid for throat tickle, hoarseness, croup, bronchitis and bronchial asthma.

Pinex is a highly concentrated compound of genuine Norway pine extract, and has been used for generations for throat and chest ailments.

To avoid disappointment, ask your druggist for "2½ ounces of Pinex" with directions, and don't accept anything else. Guaranteed to give absolute satisfaction or money refunded. The Pinex Co., Toronto, Ont.

(Advt.)

MANSLAUGHTER CHARGE

Charged on remand in City Police Court to-day with the killing of the late George L. Wood, J. F. Tanqueray was further remanded for preliminary hearing on Thursday next. H. H. Shandley appeared for the accused, who appeared still bandaged from the accident on Dallas Road. C. L. Harrison, city prosecutor, asked the delay, which was granted.

TO WELCOME PREMIER

Hon. T. D. Pattullo, Minister of Lands, will go to Prince Rupert on Sunday to welcome Premier Mackenzie King to British Columbia. On the way down from the North Mr. Pattullo will discuss port development in Prince Rupert with Mr. King. In Vancouver Mr. Pattullo will discuss timber royalties with representatives of the lumber industry.

CHAMBER PARTY PRAISES FERRY

Greatly Pleased With Operation of Motor Ferry From Brentwood to Mill Bay

That the Chamber of Commerce party was greatly pleased with the operation of the Mill Bay ferry was obvious on Tuesday morning, when seven cars of the special Chamber of Commerce Island tour formed part of the 10.30 o'clock sailing from Brentwood to Mill Bay. There were eleven cars, and a large freight truck accommodated, and the journey was made in thirty minutes to the satisfaction of all.

It was reported that the ferry had not yet received the patronage to be rightly expected, but the operators are confident that greater knowledge of the new ferry will increase its popularity.

The magnificent view of the shores of Saanich Arm, streaked with Autumnal foliage tints, aroused remarkable tributes of admiration.

At the Mill Bay end work has not yet been completed, dolphins having yet to be installed.

CHILDREN AID MEMORIAL FUND

Subscription Boxes Will be Sent to All the Schools of the City

School children of Victoria will be given an opportunity to contribute to the memorial fund. Boxes will be sent to every school in the city not entirely with the view of swelling the memorial fund, but to make the drive comprehensive and to give the scholars an opportunity of paying their tribute to the dead of the Great War. Satisfaction with the way the fund is growing was expressed by the campaign managers to-day. Several big donations have been made, and more are expected as the big department stores and other business houses have circulated lists among their employees, which have not yet been turned in. A sum of $100 was voted to the fund by the Women's Canadian Club yesterday. The Tuberculous Veterans made a donation of $20, and the Lady Douglas Chapter, I.O.D.E., contributed $25.

From Vancouver comes a letter from a veteran of the Fenian raid who, although he does not give his age, must be in his seventies. "I was turned down twice for the Great War," he writes, "and I consider it a privilege to be able to give. "You will understand my feelings for the poor lads who died that we might live."

Yesterday's contributors were: W. D. MacIntosh, P. Fowler, A. C. Cooper, A. F. Beasley, Mr. and Mrs. A. G. Ligertwood, D and W. Rutherford, M. N. Miller, Mr. and Mrs. Edwin Tomlin, Mr. and Mrs. Henry Anderson, W. F. C. Pope, Rossiter Scott Peacock, Mrs. J. Wilson, Miss H. Newbury, A. S. Richards, C. J. Campbell, S. J. Pitts, G. Harris, H. G. Parkinson, Harold C. Cross, Mr. and Mrs. Frank Richardson, F. S. Proctor, A. Macauley, E. Thomas, R. E. Brett, K. Simpson, "Eric," Mrs. E. Thurlow Hodgkinson, Mr. and Mrs. A. G. Robertson, Winnifred Speechly, D. Feray, George H. Scarrett, Miss Mae Stokes, C. S. Frampton, D. M. Ross, Mr. and Mrs. A. V. Price.

SERGEANTS MESS, 5TH REGIMENT, C.G.A.

R.S.M. F. Hatcher, R.Q.M.S. T. Ross, R.Q.M.S. J. Food, Sergt. Chris. W. Hollyer, Sergt. H. C. Bray, B.Q. M.S. F. A. McNaughton, Bandmaster Sidney Rogers Farr, Sergt. F. E. Dutot, B.S.M. S. R. Bowden, B.Q. MS. J. L. Colbert.

BANK OF MONTREAL

F. A. MacCollom, F. R. Wilgress, G. C. Grant, C. W. Beveridge, J. W. Jenner, A. H. Ford, K. M. Raymur, P. W. Carrier, Miss H. G. Hadley, Miss C. M. Heyland and Miss C. Stiven.

OBITUARY

The funeral of the late Mrs. Cary Engstrom, wife of Mr. A. F. Engstrom of 1377 Pandora Avenue, who passed away at St. Joseph's Hospital last Sunday, will take place to-morrow afternoon at 2 o'clock from the Sands Funeral Chapel. Rev. Dr. J. McCoy will officiate and the remains will be laid to rest in Ross Bay Cemetery.

The funeral of the late Thomas Bennett, who passed away at his ranch home, Mayne Island, last Friday, was largely attended by relatives and friends, Monday, at the family residence. The number, not only from Mayne Island, but from all the Gulf Islands and the Mainland, testified to the wide esteem in which the late Mr. Bennett was held. Many flowers covered the casket, which was carried to the cemetery by the late Mr. Bennett's four sons, Messrs. Thomas, David, Frederick and James Bennett, and two sons-in-law, Messrs. Porter Garrick and S. Colston. The services were conducted by Rev. Mr. Porter.

The funeral of the late Frederick T. Lewis took place from the B.C. Funeral Chapel yesterday afternoon at 2.30, where service was held by the Rev. Wm. Elliott. There was a very large gathering of friends and many beautiful floral designs covered the casket and hearse. The hymns sung were "Safe in the Arms of Jesus" and "Rock of Ages." The following acted as pallbearers: B. Mathews, J. E. Sanders, H. B. Smith and H. E. Burn. The remains were laid to rest at Royal Oak Burial Park.

Growing of Bulbs Subject of Talk by Gardeners' Secretary

The regular monthly meeting of the Victoria and District Gardeners was held at the city hall last evening, W. J. Edwards presiding. Secretary F. E. Boulter gave a very interesting talk on the growing of bulbs, both for outdoor and indoor culture, and expressed the hope that many members would take up with greater interest, and turn to practical use the indoor culture of these popular plants. A general discussion followed, and practical experience was given by various members. George Little, 913 Inverness Street, an enthusiastic member of the association, gave a few very interesting remarks regarding his work in the recent exhibition. He reported having won no less than thirty first, twenty-one second, and seven third prizes, also several commercial prizes and $138.50 in cash. He was congratulated by the association on his very successful year.

The highest numbers of points obtained by members in the competition class last evening were: George Little 16, A. McKay 16, H. W. Cooper 15, George Strawford 15, William Christie 14.

BOX SCORE

The official box score follows:

New York—	AB.	R.	H.	PO.	A.	E.
Lindstrom, 3b.	5	0	4	1	1	0
Frisch, 2b.	5	0	1	1	6	0
Young, r.f.	3	0	1	1	1	0
Kelly, c.f.	4	1	1	2	0	0
Terry, 1b.	2	1	1	12	1	0
Wilson, l.f.	3	0	0	3	1	0
Jackson, ss.	3	1	1	1	2	0
Gowdy, c.	4	2	1	6	0	0
Bentley, p.	3	1	2	0	1	0
McQuillan, p.	1	0	1	0	0	0
Totals	33	6	13	27	13	0

Washington—	AB	R	H	PO	A	E
McNeely, cf	4	0	1	1	0	0
Harris, 2b	5	0	1	8	2	0
Rice, rf	4	0	0	1	2	0
Goslin, lf	4	1	2	1	0	0
Judge, 1b	4	1	3	3	2	0
Bluege, ss	3	0	0	0	2	0
Ruel, c	2	0	0	6	2	0
Miller, 3b	3	0	1	3	1	0
Liebold x	1	0	0	0	0	0
Johnson, p	3	0	1	1	2	1
Tate xx	0	0	0	0	0	0
Taylor, xxx	0	0	0	0	0	0
Totals	33	2	9	24	13	1

x Batted for Miller in ninth.
xx Batted for Johnson in ninth.
xxx Ran for Tate in ninth.

Score by innings—

Washington	000 100 010—2
New York	001 020 03x—6

Summary: Two-base hit—Frisch. Three-base hit—Terry. Home runs—Bentley, Goslin. Sacrifice hits—Bluege, Wilson, Jackson. Double plays—Rice to Johnson to Ruel; Bluege to Harris to Judge. Left on bases—Washington, 9; New York, 8. Base on balls—off Bentley, 3; off McQuillan, 1; off Johnson, 2. Struck out—by Johnson, 3; by Bentley, 4; by McQuillan, 1. Hits off Bentley, 9 in 7 1-3 innings; off McQuillan, none in 1 2-3 innings. Hit by pitched ball—Young, by Johnson. Winning pitcher, Bentley. Losing pitcher, Johnson. Time, 2.30.

BEER MAJORITY IS NOW SIXTY-TWO

Vancouver, Oct. 8.—Fourteen ballots were gained in the beer plebiscite this afternoo nby the "wet" party, six falling to its lot as the result of a mistake in figures of totals in one box.

The total majority in favor of the wets is now sixty-two, as against forty-eight on Tuesday evening, with approximately twenty more boxes to be counted.

Satyrin Rejuvenator, Gold label (men). Silver label (women). Of all drug stores. $2.50 per box (50 tablets). Get free booklet. ***

BRITISH COLUMBIA FARMERS CLEAR OFF OBLIGATIONS

Improved Conditions Enabled Them to Face Debts of Days of Inflation

Canada Ten Per Cent Ahead of U.S. in Readjustment Says Expert

Sounding a note of optimism based on careful and thorough investigations of business conditions in Canada and particularly in the Canadian West, I. R. Hanna, representative of the Babson Statistical Organization, stated in an interview to-day that Canada at the present time, in its completion of readjustment, is ten per cent ahead of the United States. Canada did not have that spurt in the latter part of 1922 and the earlier part of 1923 that the United States experienced and from which it now feels the reaction, and therefore is not suffering from the result of over-expansion. Business men of Canada take a solid conservative stand. They are virtually all agreed that the crest of bad times has been passed and they are now building up on a firm foundation.

LIGHTER OVERHEAD

Since Mr. Hanna left the head offices in Wellesley, Mass., he has covered the provinces of Ontario, Alberta and British Columbia. He found a considerable better feeling among farmers, business men and bankers than was noticed last year. The farmers are optimistic not only because of the present prices of wheat but also because of the greater net profit. Last year the storms knocked down crops which were naturally heavy, making harvesting expenses high. This year his overhead is considerably lighter. He will use a smaller amount of binder twine. Labor per day is sixty per cent of what it was last year, and the crop is not so difficult to market. Per dollar his profit will be much larger than last year. Just as soon as the wheat is marketed the effect on business will be general. The agricultural districts, of course, will soon feel the benefit, and then it will soon filter through to the industrial localities.

IN BRITISH COLUMBIA

"In British Columbia I find the fruit crop much lighter than last year," Mr. Hanna stated, "but marketing conditions are considerably improved and there will be greater returns than last year. Liquidation of old debts and obligations is more or less general. The growth of dairying has had a stabilizing effect, and farmers in British Columbia as a result are becoming men with a steady monthly income from dairy produce instead of one-crop men. Obligations incurred during times of inflation are being met by the farmers on adjustment terms by present receipts, and there is good ground for the optimism that is found among the farmers of Alberta and British Columbia." Mr. Hanna stressed the fact that he did not mean that an immediate wave of prosperity would sweep the two provinces, but emphasized the healthy indications mentioned.

TOURISTS

The Maritime Provinces would have found business dull this Summer, he stated, except for the tourist business. These provinces appreciated its value, and as a result of their propaganda had doubled the number of visitors over last year's figures. "Victoria has a climate to sell and every advantage that could be desired, and properly advertised should draw heavily on this business to its benefit," Mr. Hanna added.

Mr. Hanna is to be placed in charge of the Canadian office of the Babson Statistical Organization. He will take up his duties with offices in Toronto, probably in June.

MISS BONDFIELD TO MEET DELEGATION

Vancouver Labor to Take up Question of Child Immigrant

Vancouver, Oct. 8.—Miss Margaret Bondfield, who is visiting Canada for the purpose of investigating conditions pertaining to child immigration from Great Britain, will meet a delegation from the Vancouver Trades and Labor Council upon her arrival here next Monday.

The Trades and Labor Council recently discussed at length allegations that juveniles were being placed in positions upon arrival here, worked long hours for little pay, and were not receiving proper education. It was out of this discussion that the decision was made to meet Miss Bondfield and confer with her.

WOMEN VOTE $100 TO MEMORIAL FUND

Women's Canadian Club Respond to Appeal For Local Monument

Matters of business dealt with at the annual meeting of the Women's Canadian Club yesterday afternoon included a donation of $100 unanimously voted to the War Memorial Fund, this action being taken following a written appeal from the local committee.

A letter from a club member suggesting an earlier hour of meeting led to the club's decision, by a large majority, to open the meetings in future at 2.45 instead of 3.15 p.m. On the recommendation of Miss Cann, who had charge of the programme last year, it was also decided to hold one regular meeting monthly on the first Tuesday in each month, and special meetings on days convenient to speakers who may happen along, instead of two regular monthly meetings as at present.

In All Canada There's No Piano Like The "CRAIG"

$395 On Easy Terms

A price that appeals because it is exceedingly reasonable—a piano that appeals because it is sound in its construction and superb in its musical quality.

When you see the Craig and test its easy, responsive action; when you hear its rich, mellow tone you will marvel that such an instrument can be sold at such a low price.

FLETCHER BROS LIMITED VICTORIA

"Everything in Music"—Radio Station CFCT

1110 DOUGLAS STREET

The Branston Violet Ray

HIGH FREQUENCY GENERATOR

Demonstrations At Our Salesrooms

1103 Douglas Street Cor. Fort Street Phone 2627

Also at our Store, 1607 Douglas Street, Opp. City Hall Phone 643

Hawkins & Hayward

Electrical Quality and Service Stores

Planning to Have Something Special Made for Christmas?

Let us know your requirements early

THE RED CROSS WORKSHOP

584-6 Johnson St. (just below Government) Phone 2169

Where Wounded Welcome Work

PRINCE OF WALES LEAVES VANCOUVER AND TRAVELS EAST

Vancouver, Oct. 8.—Vancouver said "Au revoir" to the Prince of Wales to-day. The train which is bearing him east to Winnipeg and thence to Chicago, Detroit and Toronto left the C.P.R. station at 1 p.m.

The Prince spent the morning quietly.

On his return from Victoria last evening the royal visitor was greeted once more by great crowds, whose enthusiastic welcome he acknowledged with the smile and wave of the hat which have now become familiar to thousands of Vancouverites.

CHEERED BY THOUSANDS

Accompanied only by his private secretary, Captain Allan Lascelles, the Prince drove in an open taxicab from the pier to the Vancouver Hotel and was cheered by thousands lined up along Granville Street. He entered the door through a crowd such as had gathered for all his entrances and exits. The great majority apparently awaited his coming out, as there was an even larger crowd when he emerged at 9 o'clock and entered a taxi limousine, which took him to the Vancouver Club for dinner. After dinner he went to the Jericho Country Club, where a dance had been arranged in his honor.

NO CONFERENCE OF EMPIRE PLANNED FOR THIS AUTUMN

London, Oct. 8 (Canadian Press Cable)—The proposed Empire conference in London this Fall is now definitely postponed, no matter what happens in connection with the British political situation, the Canadian Press learns authoritatively.

Ottawa, Oct. 8—Postponement of the round-table Empire conference had been expected in official circles here. The present month was tentatively suggested for the holding of the conference, but there were difficulties in the way, especially as far as the more distant Dominions were concerned. Furthermore, with the present crisis in the domestic politics of Great Britain it was thought unlikely the MacDonald Government would care to proceed with the conference.

True Economy

is not so much what you pay for an article as what you get in return.

"SALADA" TEA

is incomparable in value. Try it today. H441

BASEBALL, BOXING TIMES SPORTING NEWS SWIMMING, GOLF

Manson Repudiates Statements Given Out By Malcolmson

Official Delegate to Canadian Amateur Union Says He Explains Pro Case Well

Thinks Criticism Should be Reserved For Meeting of Provincial Branch

Arthur Manson, official delegate from the British Columbia Amateur Athletic Union, to the annual meeting of the Canadian Amateur Athletic Union, held recently in Winnipeg, called on the sporting editor of The Times to-day to say that certain remarks credited to S. Malcolmson of New Westminster, appearing in this paper, were incorrect. Mr. Malcolmson, who is anxious to have the Westminster professional lacrosse players reinstated so that they may play other games, stated that he did not have the backing of Mr. Manson, who spoke against the reinstatement of a professional hockey player, and affected support from Saskatchewan.

Mr. Manson says that Mr. Malcolmson is an excellent fellow who means well and whose sympathy for the fallen amateur is very strong indeed, but that he cannot overlook some of the remarks which the Westminster man made.

DIDN'T CARRY BURDEN

"Regarding the press reports of statements attributed to Mr. Malcolmson, who claims to have carried the burden of the fight from the West at the meeting of the union on behalf of the New Westminster players, I might point out that I was the accredited delegate to the meeting, appointed unanimously at a meeting held two months ago of the B. C. Branch held in New Westminster at which Mr. Malcolmson attended," stated Mr. Manson.

"On the morning of the first day went on Mr. Manson, "I received a telegram from Mr. Malcolmson asking me to have the convention withhold discussion on Western matters until he arrived the following morning. Just why he was coming I could not understand, but anyway the reinstatement question did not come up until late the following evening, and Mr. Malcolmson was given the courtesy of the floor on behalf of the lacrosse players, and the substance of his remarks were, 'That professional lacrosse was dead and that members of the Westminster team were young men and should be given a chance to play in games other than lacrosse. He did not speak a minute, and now he accuses the delegate from B.C. of not giving him support in the pinch. I took more time and pains to explain the lacrosse players' position than did Mr. Malcolmson, and, further, his remarks did not assist his cause. His statement that it was hard for him to convince the delegates that his statement regarding the unanimity of the B.C. branch was true. It was never questioned.

NOT PARALLEL CASES

"Mr. Malcolmson is further quoted as stating that Mr. Manson hurt B.C.'s case when he spoke strongly against the reinstatement of a player named Wilson from Saskatchewan, who Mr. Malcolmson states played only three minutes as a professional in a hockey game after signing a contract. This man was not reinstated, he states, yet a chap named Campbell, an admitted Eastern professional, was. I may state that Mr. Wilson played and was a signed player, and on the strength for a season; was a lawyer or law student, and understood what he was doing. Mr. Campbell of Montreal played part of a game of hockey, received money which he returned; never played again, and had been out for some time. There were also extenuating circumstances connected with Campbell's case known to Mr. Malcolmson, but not mentioned here. The two cases were not parallel ones by any means.

"Mr. Malcolmson is further quoted, 'I would like to say that President Findlay, to my mind, was an ideal chairman. When the registration committee reported to the meeting that the reinstatement applications had been turned down, some one observed, well, that's that; there's nothing more to be said. I at once asked for a vote of the meeting and President Findlay upheld me. The vote, as I say, was 10-7.'"

EXPLANATION

Mr. Manson states that he was on the registration committee and was selected by the committee to take into the meeting a number of applications passed upon. Mr. Manson handled all the cases mentioned by Mr. Malcolmson, and all were thoroughly investigated and much correspondence searched, and he states that no such remarks were ever made nor did anyone have to ask for a vote, as the president put all the reports up to the meeting, as is always the case. The vote was almost unanimous against reinstating the lacrosse players, but stood 10-7 against reinstating Mr. Wilson.

"Mr. Malcolmson's report is very unfair to say the least," concludes Mr. Manson. "To be fair to Mr. Malcolmson I may say he is hard of hearing and may believe what he is quoted as saying, but the place to make his criticisms is at the meeting of the B.C. branch, the body that appointed the delegate to the meeting."

HAIR STAYS COMBED, GLOSSY

Millions Use It – Few Cents Buys Jar at Drugstore

Even obstinate, unruly or shampooed hair stays combed all day in any style you like. "Hair-Groom" is a dignified combing cream which gives that natural gloss and well-groomed effect to your hair—that final touch to good dress both in business and on social occasions. "Hair-Groom" is greaseless; also helps grow thick, heavy, lustrous hair. Beware of greasy, harmful imitations.

Discarded Once, Going Up Once More

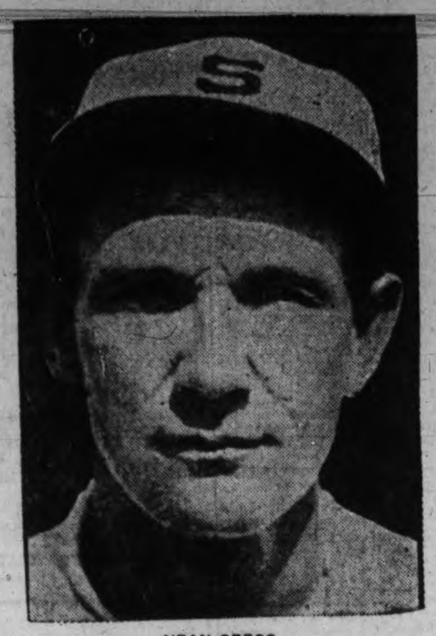

VEAN GREGG

Seattle, Oct. 8—Sylvanus (Vean) Gregg, veteran left-hander who was the star of the Cleveland Americans' pitching staff ten years ago, and who was forced out of big league baseball because of an ailing arm, has been sold to the Washington Senators, American League champions, Charles L. Lockard, president of the Seattle Pacific Coast League baseball club, announced here to-day.

Gregg has won twenty-three games for Seattle this season.

Shoot Deer Early, Hang it, go After Others, But Lose it

Men who hunt deer this season seem to be trailed by a practical jinx, whose humor, while distracting to those selected as victims, nevertheless provides food for merriment for those on the outside.

Only on Sunday a hunter "shot" a spiked buck but as he proceeded to dress it it sprang to its feet, laughed twice and escaped in the bush.

Another practical joke has just come to light. Several hunters invaded the Matheson Lake district over the week-end, and no sooner had they broken into the bush than a beautiful buck sprang into view and a true shot dropped it in its tracks.

As the day was early the hunters decided to hang their prize from an adjoining tree and head off in quest of further game. All day long they mushed through the bush, getting a good soaking but no further game. Slowly they wended their way back to where they had hung the big buck.

On arriving the buck was gone, but those who had taken it were kind enough to leave the rope on which it had been suspended.

OAK BAY BOWLING

A meeting will be held in the Municipal Hall, Oak Bay Avenue, by the residents interested in lawn bowling to receive the report of the special committee appointed at the last meeting in regards to procuring a suitable site for a bowling green in Oak Bay.

BASEBALL BULLETINS

During the progress of the World's Series baseball games between Washington and New York, R. P. Clark & Company Limited have made special arrangements with their New York correspondents to receive all details of the games as plays are made over their private direct wire. Clients and friends are heartily welcomed.

Spirit of Senators Roused By Big Win Over McGraw's Men

Washington in High Hopes of Winning Series; Walt Johnson Ready To-day

Harris Makes Wonderful Plays Yesterday and is Hailed as New Hero

New York, Oct. 8.—In the Washington clubhouse after yesterday's victory over the Giants the Senators bubbled over like college football players after a great victory. "Goose" Goslin and "Firpo" Marberry were the particular heroes. The spirit of depression which hovered over the group after the Giants had riddled their pitchers in the second defeat on Monday, was apparently driven out by the boiling optimism. With Walter Johnson ready and anxious to pitch to-day, the American League champions feel that their fortunes have taken a decided upward swing.

"We still have that even chance," was all Manager Harris would say. "Seven games are easily possible before this thing is decided."

The Giants were general in praise of the hitting of Goslin and the fielding of Manager Harris, but are confident they can win the series in the next two games. Nehf and Bentley are ready to work to-day.

Walter Johnson is apparently not a bugaboo to the Giants who evidently prefer a fast ball right-hander to the slow twisters which Zachary and Mogridge served so successfully Sunday and yesterday.

They'll soon be carving a notch in baseball's hall of fame for Stanley Harris, youthful manager of the Washington Americans. Some of the old-time keystone sackers who occupy positions in that majestic group will be asked to shove over and give Harris a place. His work in the present series ranks him as the most polished second baseman in modern baseball.

Harris, now hailed as baseball's latest "miracle manager," pulled his men together after Monday's disastrous setback, scintillating on the defence, besides scoring two runs and figuring largely in the attack which also saw Oscar Bluege and Earl McNeely regain their batting eyes for the first time in the series. Singles by McNeely and Harris were the opening shots in two of Washington's barrages, while Bluege's smash brought across two tallies in the eighth.

WAS EVERYWHERE

Harris ranged over a wide stretch of territory afield, handling ten chances faultlessly and making two remarkable stops in the seventh that rivalled the performances of yesterday of Frisch, who had no opportunity to repeat his miraculous work yesterday afternoon.

In the first plays, Harris nipped Gowdy after bagging his hot shot over second base, while a few moments later he raced back behind first to get Frisch's ground clinger and nail his man at first.

Lindstrom, kid third sacker, showed his mettle under hot fire in the second inning. Bluege, Ruel and Miller peppered twisting shots at him in succession, but though Bluege beat out his tap, Lindstrom retired the next two snappily and checked Washington with a brace of runners on the paths.

The Giants don't like left-handers. That has been shown in the two games the Senators have won. Zachary stopped the Giants in Washington on Sunday until the ninth and Mogridge, except for the generosity that led to his removal, hurled brilliantly yesterday. His slow ball had the Giants breaking their backs swinging or popping 'em up.

Goslin made up for the three hits of which he was robbed on Monday by Frisch's miraculous plays by getting safe blows on all four trips to the plate yesterday. When he drove the ball to the upper stands in the third for a home run he went by Frisch at second with a "try and rob me out of that one" attitude.

Virgil Barnes withstood a heavy bombardment before he faded from the picture. After getting safely by the first inning he was clouted for nine hits and five runs in the next four frames.

Mogridge had a perfect day at bat, striking out four successive times. He was under "wraps" on his last trip to the plate and didn't move the bat off his shoulder until the count was 3 and 2, and then he missed Dean's groover.

Yesterday's record crowd represented a paid attendance of 49,243 and receipts of $191,677. This eclipsed the previous high figures of 47,68 and $186,572 for the Polo Grounds, set in Monday's game.

When "Goose" Goslin was caught in an attempted steal of second base in the fifth inning, he pulled the "old army" comeback on Bill Klem at second base, when the arbiter waved him out.

"The only difference between you and Jesse James is that James had a horse," shouted the Goose, or words to that effect, but Bill gave him no heed.

BURNSIDE BOWLING

The Burnside Lawn Bowling Club will hold its annual meeting this evening at 7.30 o'clock at club rooms, Hampton Road.

Senators Lead at Bat; Giants Best in Field

Averages for First Four Games in World's Series Show Terry, of Giants, Leading Hitter with Average of .500, While Judge, of Washington, is Hitting .400 and Goslin .365; Complete Averages.

New York, Oct. 8—Following is the composite box score of the first, second, third and fourth games, of the world series:

New York—	G.	AB.	R.	BH.	2B.	3B.	HR.	TB.	BA.	PO.	A.	E.	FA.
Lindstrom, 3b.	4	16	1	5	1	0	0	6	.313	5	13	0	1,000
Frisch, 2b.-3b.	4	16	1	5	1	0	0	6	.313	13	14	0	1,000
Young, r.f.	4	18	1	4	1	0	0	5	.222	4	0	0	1,000
Kelly, c.f.-2b.-1b.	4	17	5	5	1	0	1	9	.294	30	3	0	1,000
Meusel, l.f.	2	6	0	1	0	0	0	1	.167	3	0	1	.750
Southworth, c.f. (a)	3	1	1	0	0	0	0	0	.000	1	1	0	1,000
Terry, 1b. (f)	3	10	2	5	0	0	1	8	.500	25	0	0	1,000
Wilson, l.f.-c.f.	4	18	0	4	1	0	0	5	.222	11	0	0	1,000
Jackson, ss.	4	15	2	1	0	0	0	1	.067	3	12	1	.938
Gowdy, c.	4	14	2	4	0	0	0	4	.286	18	4	0	1,000
Nehf, p.	1	5	1	3	0	0	0	3	.600	0	2	0	1,000
Bentley, p. (b)	3	4	0	0	0	0	0	0	.000	1	2	0	1,000
McQuillan, p.	1	0	0	0	0	0	0	0	.000	0	2	0	1,000
Jonnard, p.	1	0	0	0	0	0	0	0	.000	0	0	0	1,000
Ryan, p.	1	2	1	1	0	0	1	4	.500	0	0	0	.000
Watson, p.	1	0	0	0	0	0	0	0	.000	0	0	0	.000
Barnes, p.	1	0	0	0	0	0	0	0	.000	1	1	0	1,000
Baldwin, p.	1	0	0	0	0	0	0	0	.000	0	0	0	.000
Dean, p.	1	0	0	0	0	0	0	0	.000	0	0	0	.000
Totals	47	142	17	38	5	0	3	52	.260	115	54	2	.988

Washington—	G.	AB.	R.	BH.	2B.	3B.	HR.	TB.	BA.	PO.	A.	E.	FA.
Leibold, c.f.	1	4	0	0	0	0	0	0	.000	2	0	0	1,000
McNeely, c.f. (c)	4	15	3	4	2	0	0	6	.267	7	0	1	.875
Harris, 2b.	4	19	4	6	0	0	1	9	.316	10	20	2	.938
Rice, r.f.	4	16	2	5	0	0	0	5	.313	6	2	1	.857
Goslin, l.f.	4	19	3	7	0	0	2	13	.365	9	1	0	1,000
Judge, 1b.	4	15	3	6	1	0	0	7	.400	37	10	0	1,000
Peckinpaugh, s.s.	3	10	0	3	2	0	0	5	.300	6	10	0	1,000
Bluege, 3b.-s.s.	4	15	2	5	0	0	0	5	.333	6	12	1	.947
Miller, 3b.	2	6	0	1	0	0	0	1	.167	2	2	2	.667
Ruel, c.	4	12	0	0	0	0	0	0	.000	28	20	0	1,000
Johnson, p.	1	4	0	0	0	0	0	0	.000	0	1	0	1,000
Zachary, p.	1	2	0	0	0	0	0	0	.000	1	2	0	1,000
Tate (d)	1	0	0	0	0	0	0	0	.000	0	0	0	.000
Marberry, p.	3	1	0	0	0	0	0	0	.000	0	1	0	1,000
Shirley, (a)	2	2	1	1	0	0	0	1	.500	0	0	0	.000
Russell, p.	1	0	0	0	0	0	0	0	.000	0	1	0	1,000
Martina, p.	1	0	0	0	0	0	0	0	.000	0	0	0	.000
Speece, p.	1	0	0	0	0	0	0	0	.000	0	2	0	1,000
Mogridge, p.	1	4	0	0	0	0	0	0	.000	0	0	0	.000
Totals	46	144	18	38	5	0	3	52	.264	114	57	7	.961

(a)—Ran for Bentley in twelfth inning of first game; batted for Baldwin in seventh inning of fourth game.

(b)—Batted for Lindstrom in twelfth inning of first game; batted for Dean in ninth inning of fourth game.

(c)—Batted for Russell in seventh inning of third game.

(d)—Batted for Marberry in fourth inning of third game.

(e)—Batted for Johnson in twelfth inning of first game; batted for Martina in eighth inning of third game.

(f)—Batted for Barnes in fifth inning of fourth game.

Scores by innings.

New York	1 3 1 2 0 2 1 2 3 0 0 2	17
Washington	2 0 3 2 3 1 0 3 3 0 0 1	18

(First game went twelve innings).

SUMMARY

Stolen bases—Peckinpaugh, Frisch, Rice 2, Jackson.

Sacrifice hits—Jackson, Kelly, Rice, Bluege, Miller, Ryan, Ruel.

Double plays—Bluege to Harris to Judge, 3; Harris to Peckinpaugh to Judge; Peckinpaugh to Harris; Jackson to Frisch to Terry; McQuillan to Frisch to Terry; Marberry to Bluege to Haris to Judge.

Left on bases—New York, 33; Washington, 33.

Bases on balls—Off Johnson 6, (Frisch, Terry, Jackson, Gowdy 2, Lindstrom); off Marberry 3, (McQuillan, Lindstrom, Frisch); off Zachary, 3, (Lindstrom, Frisch, Kelly); off Mogridge 5, (Lindstrom, Meusel 2, Barnes, Young); off Nehf 1, (McNeely, Rice, Judge, Ruel 2); off Bentley 4, (Judge 2, Harris, Zachary); off McQuillan 5, (Rice 2, Bluege, Ruel 2); off Ryan 3, (Tate, Leibold, Miller); off Jonnard 1, (Bluege).

Struck out—By Johnson 12, (Young 3, Wilson 3, Lindstrom 2, Kelly 2, Jackson, Gowdy); by Marberry 7, (Jackson 2, Young, Wilson, Lindstrom, Kelly, Bentley); by Martina 1, (Kelly); by Mogridge 2, (Young and Kelly); by Bentley 6, (Goslin 3, Zachary 2; Ruel, Bluege), by Nehf 3, (Goslin, Judge, Bluege); by Ryan, 2, (Bluege, Harris); by Barnes 3, (Harris, Mogridge 2); by Baldwin 1, (Mogridge); by Dean 2 (Mogridge, McNeely).

Hits—Off Johnson 14 in 12; off Nehf, 10 in 12; off Zachary, 6 in 8 2-3; off Marberry, 8 in 5; off Bentley, 6 in 8 1-3; off Russell, 4 in 3; off Martina, 0 in 1; off Speece, 3 in 1; off McQuillan, 2 in 3 2-3; off Ryan, 7 in 4 2-3; off Watson, 0 in 2-3; off Jonnard, 0 in 9, (pitched to one batsman); off Barnes, 9 in 5; off Baldwin, 1 in 2; off Dean, 3 in 2; off Mogridge, 3 in 7 1-3.

Wild pitches—Johnson, 1; McQuillan, 1; Barnes, 1.

Passed balls—Gowdy.

Winning pitchers—Nehf, Zachary, McQuillan, Mogridge.

Losing pitchers—Johnson, Bentley, Marberry, Barnes.

Large, Juicy Melon Will Be Carved By Players In Series

If Washington Wins Each Man Will Receive $6,477; Giants Will Get $5,731

New York, Oct. 8—Washington and New York players will divide a fund of $248,319.38, it was announced after the fourth world series game, the last from which the players receive a share of the receipts. The winners will get $148,991.63 and the losers $99,327.75.

The Giants have twenty-six eligible men and the Senators only twenty-three. Exact figures for each man cannot be computed now because of the practice of donating lump sums to certain ineligible players and attaches, but the approximate shares follow:

Each Washington player will receive about $6,477 if the team should win the series, but only $4,319 if it loses. If the Giants win each player will be entitled to about $5,731 but the amount will be cut to $3,821 if McGraw's team should fail.

THE OTHER SHARES

Brooklyn and New York, second place clubs in the two leagues will each receive $24,831.93 to be divided among its eligible players. Detroit each receive $16,554.62 to split. The total players' fund was $331,092.51.

The total players' fund for 1923, the record year, was $362,783.61 each winning Yankee player receiving $6,530 and each losing Giant being given $4,363.

The Senators because only twenty-three men are eligible to divide the smaller fund of this year, will, nevertheless approach the record Yankee figure if Harris' team wins the series.

Pictorial Golf Instruction

By H. B. MARTIN

Some Different Ideas About Clubs

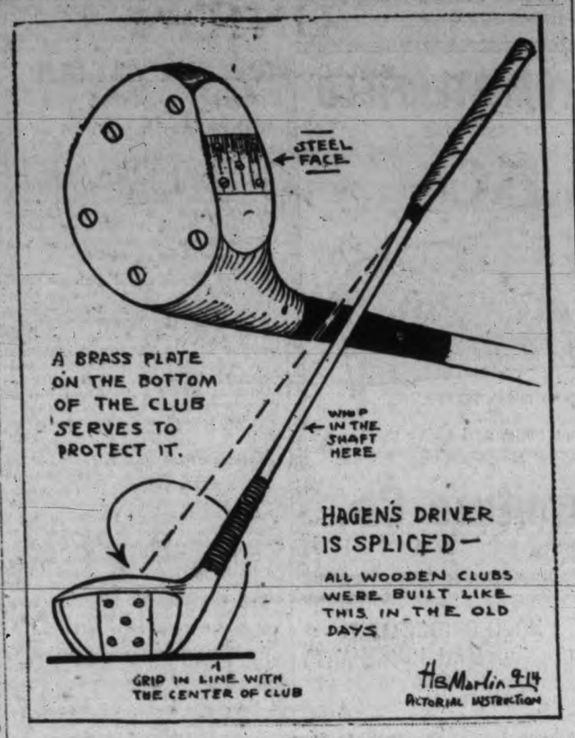

Every golfer has certain and definite ideas of his own about a golf club. Walter Hagen's driver is quite different from that of any other pro. Abe Mitchell uses a powerful weapon on the tee, while Bob. Macdonald surprises one by the lightness of his woods.

Hagen's idea is similar in one way to that of Hutchison and Barnes. They all three have a brass plate on the bottom of the driver. Because of this, the club is often mistaken for the brassie, but the difference is in the loft, the driver of course being straighter.

A steel plate in the centre of the face adds something to the length, Hagen thinks, and it is quite as good as the old ivory face.

Another important feature about Hagen's driver is the way the handle is bent. This permits the lining up of the ball, making it to all intents and purposes as if it were centre shafted. One will notice that Hagen also uses a spliced club, making the whip more in the centre of the shaft.

(Copyright 1924 by The Bell Syndicate, Inc.)

Swedes Make Drive For Funds to Train Its Many Athletes

Stockholm, Oct. 8.—A nation-wide drive for financial support of Swedish athletes has been started here, the main object being to raise funds for engaging first-class athletic trainers. The public in general has been stimulated through the Olympic games and is expected to respond generously.

Rifle Shooting

The final shoot of the season of the Canadian Scottish was held on Saturday at the Clover Point Range. Ideal weather conditions prevailed throughout the afternoon, a moderate wind blowing from the left. Capt. W. E. Tapley turned in the best score of the day, also having the best single range score. Major F. Richardson kindly acted as range officer.

The following scores were made:

	200	500	600	Tl.
Capt. W. E. Tapley	31	32	34	97
Sgt. B. W. Beaumont	29	33	33	95
Capt. P. R. M. Wallis	30	29	32	91
Capt. S. Henson	26	32	32	90
Q.M.S. A. E. Ashe	24	32	33	89
Capt. Glen Holland	28	31	30	89
A. C. Kennedy	27	32	25	84
Q.M.S. W. E. Mitchell	22	31	30	83
Capt. H. B. Bate	27	30	26	83
Capt. J. H. Gillespie	23	31	26	80
Sgt. C. Coutts	26	26	27	79
Major W. Bapty	21	22	23	66
Pte. D. J. Muir	18	26	20	64
C.S.M. A. L. Marchant	18	22	20	60
Pte. F. Whitford	27	14	—	41
Pte. C. Turner	16	11	13	40

The following prizes were won:

Capt. W. E. Tapley, D.R.A., silver medal and spoon; Sgt. B. W. Beaumont, D.R.A., bronze medal and spoon; Capt. P. R. M. Wallis, B.C.R.A., silver medal and spoon; Capt. S. Henson, B.C.R.A, bronze medal and spoon; Q.M.S. A. E. Ashe, spoon, Capt. G. Holland, spoon; A. C. Kennedy, fountain pen; Q.M.S. W. E. Mitchell, script; Capt. H. B. Bate, shooting bag; Capt. J. H. Gillespie, shooting bag; Sgt. C. Coutts, shooting bag; Major W. Bapty, cleaning rod; Pte. D. J. Muir, shooting bag; C.S.M. A. L. Marchant, shooting bag; Pte. F. Whitford, shooting bag; Pte. C. Turner, shooting bag.

Europe Crowns New Lightweight Champ

Paris, Oct. 8. — Lucien Vidz won the lightweight championship of Europe last night by defeating Fred Bretonnel on points in a twenty-round fight. Bretonnel put up a good battle, but the superior ring craft and longer experience of his opponent proved too much for him.

Rugby Season to Get Away to Fine Start Saturday

Two Senior and Three Intermediate Games Booked For Opening Day of Season

All arrangements were completed for the opening of the rugby season on Saturday at a meeting of the Victoria rugby union held last night. Two senior games are scheduled at the Willows Park in the Senior League while three games will be played in the Intermediate League.

The programme for Saturday is as follows:

SENIOR LEAGUE

Navy vs. Tillicums, at Willows, 2.30 p.m. Referee, G. C. Grant.

J. B. A. A. vs. Oak Bay Wanderers, at Willows immediately following first game. Referee, Bill Ellis.

INTERMEDIATE LEAGUE

Navy vs. Victoria College, at Cranmore Road, 2 o'clock. Referee, C. Sanson.

J. B. A. A. vs. Oak Bay Wanderers, at Cranmore Road, 3.30 p.m. Referee, C. Stewart.

Normal School vs. Brentwood College, at 3 o'clock at University School grounds. Referee, G. Campbell.

The J. B. A. A. team, last year's champions will again have a formidable line-up this season. Boss Johnson, who has captained the Bays for a number of years, will again be at the head of the defending champs. Their three-quarter line will be strengthened by the addition of "Barley" Humber, who is one of the fastest wing men in the city. The Bays are also said to have secured Hec Goodacre, formerly of the Wanderers, who will work at five-eighths.

The Wanderers who were runners-up last season, will also have a strengthened team this year. Gilmer will again be at full-back while Ken Adams, who is one of the best backs in town, will work with Taylor of the Garrison, Shaw and Robertson on the three-quarter line.

Little is known of the Navy and Tillicums although both teams have been practicing hard while the latter fifteen has Harold Pendray, one of the city's best players at their head.

SHUFFLE ALONG WINS

Laurel, Md., Oct. 8.—Shuffle Along won the $5,000 Capitol handicap for three-year-olds and up at six furlongs, the feature race at the opening of the annual October meeting at Laurel yesterday.

Newhampshire was second and Will Land third. Time, 1.05.

NORTH WARD FOOTBALL CLUB

Members of the North Ward football club are requested to attend a general meeting to be held at the Metropolis billiard parlors at 8 o'clock to-night. As business of considerable importance is to be transacted a full attendance is expected.

Upsets Feature First Round In Ladies' Tourney

Mrs. Parry, Mrs. Abell and Mrs. Paterson Beaten in City Golf Championship

Mrs. Philbrick, Favorite For Title, Wins Easily; Playing Second Round To-day

Things began happening early in the ladies' city golf championship at the Uplands Golf Club yesterday, when several of the stars who were expected to survive the early rounds, came to grief and were forced to drop from the championship to the first flight.

Mrs. Walter Parry, of the Victoria Golf Club, whose splendid round of 87 made her the medalist in the qualifying round on Monday, met a worthy opponent in Mrs. Armstrong, also of Victoria, and suffered defeat by 2 and 1. Mrs. Parry was fancied in many quarters as one of the last four, if not successful in reaching the finals.

CHAMPION BEATEN

Another upset occurred when Mrs. Percy Abell, champion of the Colwood Golf Club, was eliminated by Mrs. Fairbairn, of the Uplands Club. Mrs. Abell went under by the same odds as Mrs. Parry. Mrs. Abell was counted on by her club-mates as being good for several rounds in the championship flight.

Mrs. Hew Paterson of Victoria, another sterling golfer, went under before the steady play of Mrs. Wilding of Uplands.

Mrs. Jack Rithet of Colwood, got away nicely and she may have more success this time than she did in two recent tournaments at Colwood, when she was defeated in the finals. She easily defeated Mrs. Sanders of Uplands in the first round yesterday, the score being 6 and 5. A similar score was recorded by Mrs. Boyd of Uplands over Mrs. Rickaby, Uplands.

AN EASY WIN

Mrs. Philbrick of Victoria, rated as the best lady player in Victoria and holder of the city title several times, breezed through with the biggest victory of the day when she disposed of Mrs. Ross of Victoria by 7 and 6.

Mrs. Hutchison of Victoria also won her match easily, defeating Mrs. Godfrey by 5 and 4, while Miss Kinloch of Uplands defeated Mrs. Pocock by 3 and 2.

Four of the ladies entering the second round to be played to-day are from the Uplands Club, three are from Victoria and one from Colwood.

Yesterday's results were as follows:

Championship Flight

Mrs. Armstrong beat Mrs. Parry, 2 and 1.

Mrs. Rithet beat Mrs. Sanders, 6 and 5.

Mrs. Boyd beat Mrs. Rickaby, 6 and 5.

Mrs. Fairbairn beat Mrs. Abell, 2 and 1.

Mrs. Wilding beat Mrs. Paterson, 3 and 1.

Miss Kinloch beat Mrs. Pocock, 3 and 2.

Mrs. Hutchinson beat Mrs. Godfrey, 5 and 4.

Mrs. Philbrick beat Mrs. Ross, 7 and 6.

The defeated eight will form the first flight, the first round in which will be played to-day.

Second Flight—First Round

Mrs. King beat Mrs. Mitchell, 4 and 2.

Miss I. Wilson beat Mrs. Lennox, 6 and 5.

Miss M. Wilson beat Miss Pitts, 5 and 4.

Mrs. Todd beat Mrs. Leeming, 6 and 5.

Third Flight—First Round

Mrs. Hepburn beat Mrs. Nickson at the nineteenth hole.

Mrs. Staden beat Mrs. Jones, 3 and 1.

Mrs. Burton beat Mrs. Unsworth, 4 and 3.

Mrs. Colborne beat Mrs. Green by default.

Fourth Flight—First Round

Mrs. Peirce beat Mrs. Gordon, 6 and 5.

Baseball Must Be Cleaned Up If It Hopes to Survive

So Declared Ban Johnson of American League; Clean up or Close up, He Says

Kansas City, Mo., Oct. 8. — Ban Johnson, president of the American League, declared here yesterday that "the dollar mark has grown so in baseball that all sense of proportion has been lost."

Discussing the latest baseball scandal in which members of the New York Giants are alleged to have offered bribes to an opposing player, Mr. Johnson declared with great emphasis that "baseball must clean up or close up."

"There's a whole lot of crookedness in the game," Mr. Johnson declared, "and Judge Landis will not or cannot ferret it out. The public wants clean baseball, but it will have to be clean in every sense of the word if the game survives."

GOOD, CLEAN
MILLWOOD
Delivered in the City
Phone 293
The Moore-Whittington Lumber Co.

FIRE PREVENTION WEEK
OCTOBER 5th. To 11th.

A BIT OF HISTORY

Instituted in the Reign of Queen Anne, A.D. 1714, in that year the OLD UNION in the City of London commenced granting insurance against fire.

The Canada Branch was established November, 1890, under the present management.

In the interval Canada has passed through some fiery experiences, as may be gathered from following list of conflagrations:

Toronto, 1895 (three fires), loss	$ 2,500,000	
UNION PAID		$45,000.00
Windsor, N.S., 1897 loss	$ 1,500,000	
UNION PAID		11,000.00
New Westminster, B.C., 1898, loss	$ 2,000,000	
UNION PAID		41,000.00
Ottawa-Hull, 1900, loss	$ 9,500,000	
UNION PAID		180,000.00
Montreal, 1901, loss	$ 3,500,000	
UNION PAID		68,800.00
Sydney, N.S., 1901, loss	$ 400,000	
UNION PAID		11,000.00
Ottawa, 1903, loss	$ 1,000,000	
UNION PAID		10,000.00
Toronto, 1904, loss	$10,500,000	
UNION PAID		174,800.00
Three Rivers, P.Q., 1908, loss	$ 2,000,000	
UNION PAID		5,500.00
Fernie, B.C., 1908, loss	$ 4,000,000	
UNION PAID		31,000.00
Campbellton, N.B., 1910, loss	$ 2,000,000	
UNION PAID		47,000.00
Northern Ontario, 1911, loss	$ 1,450,000	
UNION PAID		21,000.00
Northern Ontario, 1916, loss	$ 2,000,000	
UNION PAID		47,000.00

In the thirty years, ending 31st December, 1920 UNION PAID $6,261,976.61 to Canadian policy-holders for fire losses.

Moral: Insure in the UNION

UNION
Assurance Society
LIMITED
OF LONDON, ENG.

The Society Issues Policies in Respect of

Fire

Auto Covering:—
Public Liability
Damage to Property
Collision
Fire and Transportation
Theft

Inland Transportation
Accident
Burglary

Plate Glass
Sickness
Sprinkler Leakage

Tornado

BISHOP & WORTHINGTON
LIMITED
GENERAL AGENTS
618 Broughton Street Victoria, B.C.
Phone 74

FIRE PREVENTION ESSENTIAL FOR SUCCESS OF BIG INDUSTRY

Dominion Statistics Show $34,000,000 is Invested in British Columbia in the Pulp and Paper Mill Industry. Conditions Must Be Favorable Before Capitalists Will Invest.

A report in the B. C. Lumberman showing the increase in the value of the investment, in the pay roll and in the number of persons employed in the pulp and paper industry of British Columbia drives home the lesson of fire prevention in a direct manner. Figures show the high initial cost before the forest wealth is realized and pulp wood operators building up a pay roll employing thousands of British Columbia workmen are entitled to that protection which citizens can give them by observing the now familiar fire prevention rules of the forest.

The total capital invested in this highly important branch of the forest industries of B. C. is stated by the Dominion Bureau of Statistics to exceed $34,000,000, and the purchasing power of the pulp and paper concerns is placed by the same authority at close to $16,000,000 annually, or nearly $30 per capita of the whole population of the Province.

INITIAL COSTS HIGH

British Columbia is endowed with pulp wood resources sufficient to keep many more manufacturing plants busy, and there is no doubt that in the future further large investments in mills and limits will take place.

The initial costs that must be entailed before a wheel can be turned in an up-to-date pulp mill are, however, so enormously heavy that no genuine move by reputable capitalists will be made unless conditions are quite favorable to the investment.

In the first place a market for the output is essential so that overproduction should not ensue. Strenuous market extension work for B. C. pulp and paper will, we imagine, precede the establishment of any considerable addition to the present manufacturing capacity of these commodities.

In the second place, the people of this Province should realize that it is upon the stability of their economical processes that the far-seeing investor rests his confidence, and be their resources ever so valuable their proper development will never proceed satisfactorily unless capital is assured of fair treatment by the community in which it is invested.

At the present time British Columbia only accounts for less than a tenth of the total amount invested in the pulp and paper industry of all Canada. Given a bigger market and stable and workable timber laws there is no reason why this Province, with its wonderful wealth of raw material and diversity of suitable locations for plants, should not reach its destiny as the greatest pulp and paper producer of the Dominion.

FIRE!

These ten commandments were prepared by the Dominion Fire Commissioner at Ottawa, and it is encumbered on every citizen to read this carefully and follow all the instructions therein.

1. Have all flues and chimneys properly cleaned before attempting to use them.

2. Look very carefully at the chimney or flue, at the point just above the peak of the roof where the chimney goes through, as the lower part may have settled and the upper portion, being held up by the roof timbers, may have pulled away, leaving an open space or break in the chimney that will permit sparks slipping through into the attic or concealed space.

3. Be sure that all flue holes that are not to be used this year have good metal stops, as innumerable fires are caused by sparks through papering over unused pipe holes in chimneys.

4. Be careful that the supply of kindling wood is not piled up in the yard in such a manner as to carry fire to your house, in case your neighbor's house should burn.

5. Clean the ventilating collars around all flues, removing all lint, cobwebs and dust, leaving nothing in the ventilator, in this way permitting the air to cool the pipe where it goes through.

6. It is best to keep all lightwood, kindlings and boxes in sheds, stables or basements, in orderly piles, and not to have papers or excelsior mixed with it.

7. Extra caution should be used in the handling of gasoline. In the Winter months all windows and doors are closed, eliminating the possibility of the air blowing the inflammable vapors away.

8. Never use gasoline inside the house for cleaning, and when compelled to use it for any other purpose do not forget that you are handling a powerful explosive which may endanger your life and property.

9. Remove all dry grass and leaves from your premises before some one carelessly throws a match away.

10. Do not dry clothing and inflammable materials above or near hot stoves.

By obeying the above commandments you can prevent many fires and loss of lives and property, and will be greatly appreciated by the Victoria and District Fire Agents Association.

HEAVY TOLL OF PROPERTY AND LIFE EACH YEAR

Nine Children and Five Adults Lost in Grim Flames in British Columbia

In Canada Last Year Property Loss Amounted to Nearly $48,000,000

In British Columbia last year nine children and five adults were burned to death. The value of homes burned amounted to $870,325. In Canada in 1923 the property loss amounted to $47,282,354. To reduce this enormous waste the Dominion Fire Commissioner has issued a number of timely hints.

Have your flues examined and made safe.

Have your electric wiring and gas pipes examined and made safe.

Have all rubbish removed from within and arounde your premises.

Teach yourself and children the danger of fire.

Use safety matches.

Observe good housekeeping rules.

Keep wour premises clean.

Tell your neighbor to do the same.

Have an extinguisher or bucket of water, for fire purposes only, always handy.

Keep the gasoline you have to use in a self-closing metal can, and use it out of doors only.

Keep matches in a metal box.

Watch the careless smoker and do not allow him to impose on you.

Call the chief of fire department or local inspector when in doubt. (He knows.)

Help the fire department to fight your fire before it starts.

READ AND HEED

Ashes should be kept in metal receptacles and never in paper or wooden barrels or boxes.

Oily rags or waste should be kept in standard metal waste cans and contents removed and burned each night.

Rubbish should never be allowed to accumulate in or near buildings.

Gasoline, Naptha and other volatile oils should not be kept in buildings and should be used only with extreme care.

Steam pipes should be kept clear of all wood and other combustile material.

Open flue holes should be protected with sheet iron, or, better, be bricked up.

Electricity, when improperly installed, is hazardous; lamp cords should not be hung on nails or wrapped around piping; paper shades should never be used. Do not tamper with electrical installations.

Stove pipes should be securely riveted and run direct to brick chim-

(Concluded on page 13)

Be Ahead of Trouble

Insurance To-day Is Worth a Hundred Regrets To-morrow

Insure To-day—Now—Telephone Us. We Are Ready

P. R. BROWN & SONS
1112 Broad Street P.O. Box 95

Representing the
BRITISH AMERICA ASSURANCE COMPANY, OF TORONTO.
ROYAL INSURANCE COMPANY, LIMITED, OF LIVERPOOL, ENGLAND.
INSURANCE COMPANY OF NORTH AMERICA, OF PHILADELPHIA.
THE IMPERIAL GUARANTEE AND ACCIDENT INSURANCE COMPANY OF CANADA, TORONTO.

REPRESENTING THE LEADING BRITISH AND AMERICAN FIRE COMPANIES

DOUGLAS, MACKAY & CO. (VICTORIA) LTD.
INSURANCE FINANCIAL BROKERS
Phone 617
14 Arcade Building Victoria, B.C.

Lee and Fraser
1222 Broad St. Phone 672
Agents for
The Liverpool and London and Globe Insurance Co., Ltd.
Est. 1836

FIRE!
The Phoenix Assurance Company, Limited, of London, England
ASSETS EXCEED $150,000,000
THE B.C. LAND AND INVESTMENT AGENCY LIMITED
General Agents
922 Government Street, Victoria, B.C.
REAL ESTATE LOANS INSURANCE

Fire Prevention Week
Are You Fully Protected From Loss by Fire?
We are Agents for the Quebec Fire Assurance Company, the Oldest Canadian Company, Established 1818.
Capital $33,000,000.00.
ALSO THE BRITISH & EUROPEAN OF LONDON, ENG.
McTAVISH BROS.
Agents
918 Government Street Telephone 2615

Robert S. Day & Son, Ltd.
INSURANCE
General Agents
Guardian Assurance Co., Ltd., of London, England.
Prudential Assurance Co., Ltd., of London, England.
1124 Broad Street Victoria, B.C.
Rogers Building, Vancouver, B.C.

FIRE AUTOMOBILE INSURANCE
PROMPT SETTLEMENTS
FIRST CLASS COMPANIES
Don't carry your own Risk
Heisterman, Forman and Co.
608 VIEW STREET PHONE 55

FIRE PREVENTION
Goes hand in hand with
FIRE INSURANCE
Your agent can help you to avoid fires.
GOODLAKE AND WEBB
1008 Broad Street

Help to Prevent Fires
But protect yourself from loss by insuring in strong, dependable companies.
London and Lancashire Insurance Co., Ltd.
SECURITY $52,600,000
Sun Insurance Office of London, England
The Oldest Insurance Company in the World
Agent
A. A. MEHAREY
408-9 Sayward Bldg. Phone 3308 1207 Douglas Street

THE LONDON GUARANTEE AND ACCIDENT COMPANY
Will not undertake to PREVENT your fire but it does undertake to pay all Fire Losses Indemnity Promptly.
W. G. GAUNCE, Agent
201 Hibben-Bone Building.

FOR
FIRE
INSURANCE
SEE
J. C. Bridgman
604 Broughton Street
Who Represents
The Commercial Union Assurance Co. Of London, England

Protect Your Property
NOW
Against loss or damage from fire by insuring with a reliable Company such as the
Caledonian Insurance Company
A. W. JONES, Limited
Agents
One of Victoria's Oldest Firms Established 1884.

Protect Your Property
AUTOMOBILE AND FIRE INSURANCE
J. Kingham & Co. Ltd.
1004 Broad Street Phone 647

Beaumont, Boggs and Co. Ltd.
General Agents
United British Insurance Co., Ltd. of London, England
ASSETS $12,000,000
Agents
"The Queen" Insurance Co.
ASSETS OVER $17,000,000
The British Colonial Insurance Co.
We have been writing Fire Insurance Policies in Victoria since 1889 and our record proves that the best security is given by the Companies represented by us.
RATES QUOTED ON APPLICATION
620 Broughton Street Phone 868

BRETT & KER, LTD.
FIRE INSURANCE
Pemberton Bldg. Phone 6700

Royal Agencies Ltd.
FIRE CASUALTY AUTOMOBILE
Representing
National Provincial Insurance Co., Ltd., of London, England
Policies Unconditionally Guaranteed by
Royal Exchange Assurance of London, England
TOTAL ASSETS OVER £12,000,000
F. E. WINSLOW, Manager
PHONE 4750
Belmont House, Victoria, B.C.

Tyson and Walker
620 Fort Street
Phone 1466
Agents for
Nova Scotia Fire Underwriters, Agency of The Home Life Insurance Co. of New York—The Yorkshire Insurance Co., Ltd. of York, England—Fidelity Fire Underwriters of New York—Patriotic Assurance Co., Ltd.

SWINERTON & MUSGRAVE
REAL ESTATE, FINANCIAL AND INSURANCE AGENTS
Winch Building, 640 Fort Street
LOCAL AGENTS FOR
Connecticut Fire Insurance Co. of Hartford, Conn.
and
Royal Scottish Insurance Co. of Glasgow, Scotland
A B C OF FIRE PREVENTION
ALWAYS BE CAREFUL

KEEPING HEALTHY IN NEW YORK—Thousands of kids in New York City live in neglected homes. Their personal hygiene is quite a feature in the schools. Such things as "clean neck contests" and "clean teeth tournaments" are common. Here you see some of the 600 kids who scoured their teeth to the tune of "Yankee Doodle" down in the Bowling Green neighborhood.

A HIGH DIVE TO NEW GLORY—W. E. Jones shown jumping a wall on Monarch at the Cardiff Horse Show in England. Monarch kicked off a few layers of brick but didn't stub his toe.

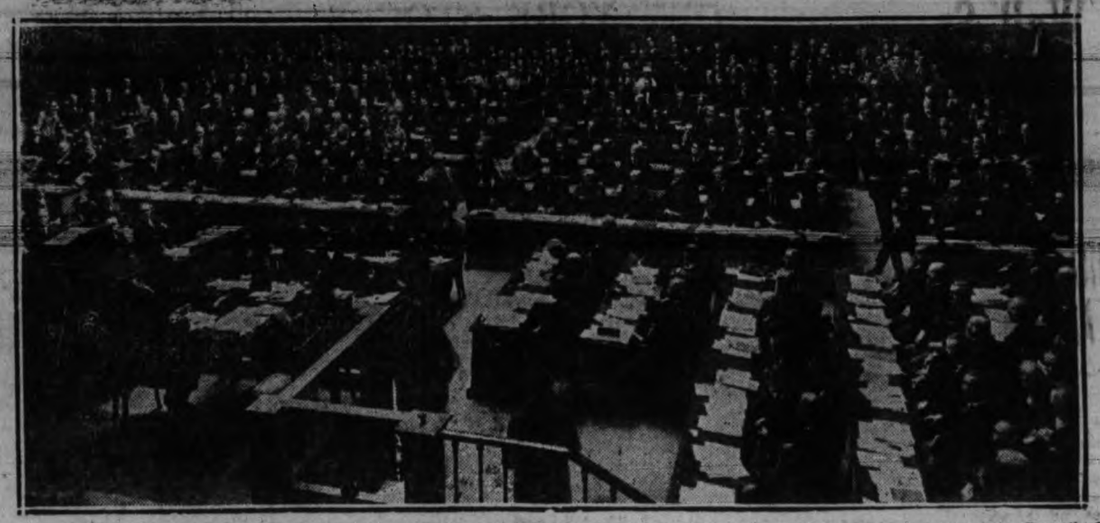

THE DAY MACDONALD ADDRESSED LEAGUE OF NATIONS—Here is the latest picture of the present assembly of the Council of the League of Nations, in session. It was taken the day Ramsay MacDonald, Premier of Great Britain, made his plea for a new conference for world disarmament. Scores of world-famous statesmen were in Geneva that day.

THIS IS WHAT HAS BROKEN OUT IN THE EAST—Scenes such as this are being enacted in every Eastern Canadian centre which boasts of a college or a fair-sized high school. They will continue until the snow covers the ground, and Toronto, McGill and Queen's have fought it out to the bitter end for the 1924 championship.

IN CHURCH FIGHT—Rev. Dr. Wardlow Taylor, leader of the anti-Unionists in the dispute over the continuance of the Toronto and Kingston Presbyterian Synod.

IN LEAGUE STORM—This is M. Adachi, who aroused the League of Nations to a stormy session when he presented the views of Japan.

SETTLING EGYPTIAN TROUBLE—Zaghful Pasha, Premier of Egypt, who has arrived in London to discuss Egyptian and Sudanese problems with the British foreign office.

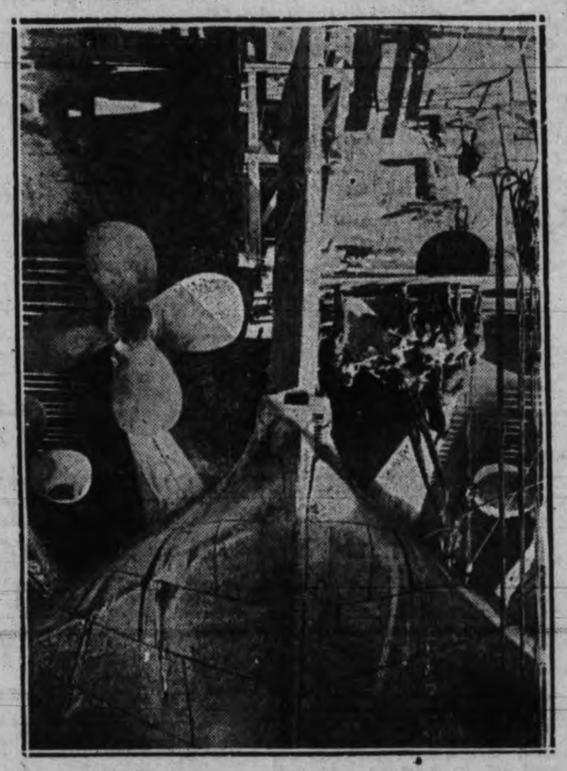

WHEN LEVIATHAN LOST A "FIN"—The giant liner Leviathan, lost a blade off one of her propellers out in mid-ocean on her last trip. Here workmen in the South Boston drydock are seen repairing the damage.

TEA POT DOME CASE HERE—Harold Shantz, who was recently appointed United States consul in Toronto, succeeding former Consul Chester Martin, has been named by the United States Government as commissioner to take the evidence of the Continental Trading Company of Toronto, alleged to be one of Sinclair's subsidiaries in Tea Pot Dome oil transactions.

WORLD CHAMP—Mrs. William von Phul, Jr., New York, claims the world's cross-word puzzle championship. She won a New York tournament.

ON THE SIDEWALKS OF NEW YORK—Long sticks with a well-chewed, sticky piece of gum on one end and strings to which have been attached fishhooks or magnets earn bread and butter for more than one New Yorker. The thousands who pass daily over Broadway subway gratings drop money, watches, fountain pens, purses and other articles through the openings. The experts with gum, magnets and fishhooks reclaim them.

DID HIS BEST BUT ACCORDED NO HONORS—Major Stuart MacLaren, who, on his arrival at London on his return from an unsuccessful attempt to girdle the globe, was not met by a single air ministry official, a fact which has caused unfavorable comparison with the gala welcome which the people and officials of the United States gave their world fliers.

NEW LABOR BOSS?—Ramsay MacDonald is losing his hold on Britain's Labor Party. So, at least, many London politicians think. And John Wheatley (above), radical Minister of Health in MacDonald's Cabinet, looms as his most probable successor, they say.

SCHOOL DAYS

Copyright, 1924, by McClure Newspaper Syndicate

By DWIG

The Surprising Sex

By MILDRED BARBOUR—Author of "Love Stakes," Etc.

A BIT OF ADVICE

Julie was lunching with Mrs. Danforth in the latter's suite at a downtown hotel. Her hostess had called for her in the electric and Peter had been included in the invitation. Gorged to repletion with chicken patty, he now snoozed peacefully on a brocade sofa.

It was not the first occasion of Mrs. Danforth's hospitality. Twice, she had taken Julie to drive and for tea within the week. One night, she had asked Julie to dine and had invited Latour, also. Mr. Danforth had not been present. Julie had not met him at all.

Mrs. Danforth, in an exquisite tea gown, lounged in a low chair by the awninged window. She smoked an after-luncheon cigarette through a jewelled holder.

"A frightful habit, my dear," she apologied with a tiny grimace, "and one which I warn you against acquiring. But we were stationed in the tropics before the Switzerland post, and I learned to smoke to drive away maddening insects. Now, since I can't stop, I wish I'd let the insects devour me instead."

"Most of the women in official society smoke," Julie confessed. "I ought to learn, I dare say, to be truly —smart."

"Must you—be smart?"

Julie hesitated. She experienced an ungovernable impulse to confide to the kindly, experienced woman the problems that beset her. She was an acquaintance who could perhaps advise her. But loyalty to Blake sealed her lips. She couldn't tell a comparative stranger about Anna Denniston, and the rest.

But she did go on to explain how much she needed social experience. She told Mrs. Danforth about the great future that lay before Blake and expressed her fear that she would never be able to live up to all the position required of her.

"And I do so want to help John instead of being a drag upon him as I was last Winter."

Mrs. Danforth extinguished her cigarette and linked her arms behind her head.

"I am very happy to hear you say that, Julie, my dear (they had long since reached the stage of first names). "You know and I know and everybody knows, even if they won't admit it, that a woman can make or mar a man's career, no matter how great or how strong or how independent he is. But with this great gift put into our hands, how badly we make use of it sometimes! Ah, my dear, I know because——" she broke off, considered a moment, then continued slowly. "Once upon a time, Julie, I had a great opportunity like that offered me. It wasn't a case of making a man—he was already made, splendidly, by his own efforts—but he loved me, and so great was his love that it had the power to destroy him. I was the instrument, the careless, selfish, cruel instrument. I tossed away with a single ruthless, unthinking gesture, a man's faith—and my own happiness."

With a sudden fierce intensity she sat erect and her ringed hands clenched.

"Julie, it isn't fair! It isn't right that we should be punished always for one mistake of ignorance. It isn't fair that others—innocent others—should be made to suffer too. Let me tell you," she leaned forward earnestly, "never trifle with human destinies! When your chance comes and the path of duty stretches before you, follow it, no matter how bitter, how unpleasant it may appear. You will get your reward and it will mean peace here," she struck her breast with dramatic intensity. "I tell you, nothing else counts. The other road may offer ephemeral happiness, but its promise is soon lost in the bitterness of regret. We pay and pay, little Julie, to the end of time and perhaps forever—who knows? So, when your moment comes to make or mar your husband's life, choose the right course at whatever sacrifice to yourself. Remember that I have told you—and I know."

She leaned back, her face pale in its intensity. After a moment, she gave a little light laugh.

"Forgive an old woman for her little moment of drama, child. Did I frighten you? To tell the truth," she made a little grimace, "I've always fancied I had in me the makings of a Bernhardt or a Duse."

Julie was intensely moved. A score of questions rushed to her lips, but they were checked by the opening of the outside door.

Mrs. Danforth sprang up hastily, closed the door into the hall with significant emphasis.

"I'm afraid that's my husband, coming in—I promised to go with him to make an official call——"

Julie rose at once, declaring that she hadn't realized it was so late. She tucked the sleepily resentful Peter under her arm and made her adieux.

Mrs. Danforth took her young face between her jeweled hands and, for the first time, kissed her gently on the brow.

"God bless you and keep you from danger," she murmured, so low that Julie scarcely heard her. Then, she showed her guest out, casting a swift apprehensive glance up and down the private hallway as she opened the door. Quite evidently she didnt want Julie to meet her husband.

A few days later the Danforths sailed. A week after that came the message which changed the entire course of Julie's existence.

To Be Continued

BEDTIME STORY

Uncle Wiggily and the Acorns

(By Howard R. Garis)

"Where are you going, Uncle Wiggily? called Nurse Jane Fuzzy Wuzzy to the rabbit gentleman, as, one morning, she saw him hopping down the path toward the front gate.

"I am going to the woods," answered the bunny. "Listen! Do you not hear the woods calling me? I must go to the trees—they are calling."

Nurse Jane made both her little ears stand up straight and she listened as hard as she could.

"No, I don't hear anything," she said.

"Listen," whispered the bunny rabbit. "Don't you hear what the woods are saying? The branches of the trees are waving to me. The leaves are rustling and saying: 'Come and lie down. I will be a soft bed for you.' So I am going to the woods."

"I suppose you think you may have an adventure," spoke the muskrat lady housekeeper.

"I may," answered Uncle Wiggily. "I hope so."

He hopped to the woods, which were not far from his hollow stump bungalow, and he turned a somersault on the soft, green moss, because he felt so happy. He shuffled his paws in the dried leaves, did Uncle Wiggily, and then, as he watched the tree branches waving a welcome to him, he heard another sound. It was a sound made by teeth when they are chewing something.

The acorns hit the Fox on the nose

"Goodness me!" thought Uncle Wiggily to himself. "I hope that isn't the Fuzzy Fox shapening his teeth on a stone so he can bite me. I had better watch out."

There was a rustling sound in the dried leaves, and Uncle Wiggily, looking through the trees saw—not a Fox, but Sammie and Susie Littletail, a rabbit boy and girl, gnawing the bark from a small oak tree

"Oh, Sammie and Susie!" called Mr. Longears. "You shouldn't gnaw bark from the tree."

"Why not?" asked Sammie, taking another mouthful of bark.

"Because taking bark from a tree—especially if you take too much—will kill the tree," said Mr. Longears. "Bark to a tree is the same as skin and fur to you, Sammie and Susie. So don't gnaw the poor tree."

"All right," spoke Susie. "We'll go find a cabbage and eat that, Uncle Wiggily. Come on, Sammie!"

Away hopped the rabbit children, and when they were gone and Uncle Wiggily was sitting beneath the oak tree the tree's brown leaves whispered to him:

"Thank you for what you did, Uncle Wiggily. If Sammie and Susie had gnawed much more bark it would have been the end of us." And the tree felt so happy that it gave itself a little shake and down fell one of its acorns and hit Uncle Wiggily on the nose—bouncing off.

"Ha! Ha!" laughed the bunny. "Don't drop any more acorns on me, Oak Tree, or you will make my nose sore." So the bunny hopped out from beneath the tree. And, as he did so all of a sudden, the Fuzzy Fox came skipping along. Right under the oak tree ran the Fox, crying:

"I'm hungry for ears! I'm hungry for ears! I'm going to nibble your ears, Uncle Wiggily!"

"Oh, no, you aren't!" laughed the Oak Tree. And it gave itself a hard shake. Down showered a regular hail storm of acorns. The acorns hit the Fox on his nose, they bumped his eyes and jiggered on his tail. The acorns pelted the Fox very hard.

"Gurra! Gurra!" howled the bad chap. "Oh, what a terrible hail storm. The hail stones are making me sore. I'll go home and nibble you some other day, Uncle Wiggily!" And away ran the Fox, for which the bunny was very glad.

"Thank you, Oak Tree," said the rabbit. "You saved my ears." And if the egg beater doesn't turn around so fast that it makes the butter knife dizzy, causing it to fall into the salt cellar. I'll tell you next about Uncle Wiggily and the molasses bottle.

She was new to the game of golf and had tired her instructor considerably.

"When do I use the putter?" she asked.

"Some time before dark, I hope," he replied, with a yawn.

Wall Street TO-DAY

Last Minute News on Stocks and Financial Affairs

BIG STEEL MERGERS APPEAR ON HORIZON

New York, Oct. 8 (By R. P. Clark & Co.)—There was again no particular feature to the turnover to-day, and the majority of the last maintained a rather steady tone. Weakness was apparent in isolated quarters. There seems to be an absence of any pressure of importance. Advices on the steel industry were rather constructive in tenor. Independent steel stocks have been features of steadiness and in some quarters this is being attributed to a renewal of merger talk. The market still lacks a definite trend. Scattering liquidation makes its appearance every now and then in certain issues and this serves to impart a heavy tone to the general list. Unless some strong bullish influence is disclosed, the market may have to contend with more scattering liquidation b ytired longs.

New York, Oct. 8 (By B. C. Bond Corporation)—Although dull there is a firm tone to time money, market in anticipation of crop moving demand.

Observance of the Jewish holiday and the attraction afforded by the baseball championship served to cut down trading to an aggregate which was not umch larger than an usual Saturday session. Expectations of early offering of the German loan constituted a sustaining factor, while encouragement ,was also derived from the weekly reviews of the steel trade.

Railroads continue to be purchasers heavily of equipment, including freight cars and a number of locomotives. Structural orders also showed a marked increase due primarily to low prices now ruling. Strength in independent steel stocks has been one of the market's recent features. Some of these shares have advanced in the face of irregularity in the general list. The movement is no doubt due to the fact that the elimination of the Pittsburg plus plan of quoting steel products will force certain o fthe independents to consolidate. Traders recall the gains of 20 to 40 points in shares of certain independent steel companies two or more years ago when merger plans were underway. Republic at that time advanced 25 points and Bethlehem 40 points.

WINNIPEG STRENGTH BOOSTS CHICAGO

Chicago, Oct. 8 (By R. P. Clark & Co.)—Wheat: The salient feature of the trade in wheat to-day was the fact that while the lower cables caused some local selling and lower prices early, they did not cause any general large liquidation either here or at Winnipeg, but on the contrary ran into export business of sufficient volume to be a material help to the market.

The local sales were 600,000 bushels for export, with some buyers in the market who have been out for some time.

Winnipeg was relatively strong. The Seaboard reported a good export demand. Milling trade reports reflect a satisfactory situation. The market has been backing and filling for several days, with heavy realizing at times, but on all the setbacks there is a good demand and so long as foreigners take our wheat right also we think the present prices basis may be considered well established, and would buy on the setbacks.

Chicago, Oct. 8 (By B.C. Bond Corporation) — Exports reporteu around 100,000 bushels of wheat and 400,000 bushels of rye, although it was thought total was larger. Further rains in the Canadian Northwest and strength in Winnipeg were helpful factors.

only a small net gain. Heavy buying onl ya small net gain. Heavy buying early was induced by confirmation of frost damage in Minnesota, Wisconsin and Iowa, and expectations of bullish Government report to-morrow.

Oats were off early with other grains but good investment buying retrieved the early loss. Best policy is to confine purchases to dips and to take reasonable profits.

	Open	High	Low	Close
Wheat—				
Dec.	148-6	151-3	147-3	150-5
May	153	156-6	151-6	155-3
July	138	139-7	136-4	139-2
Corn—				
Dec.	113	114	112-2	112-1
May	114-4	116-4	114-2	116
July	115-2	117	115	115-2
Oats—				
Dec.	56-2	57-2	56-1	57
May	60-4	61-4	60	61-2

SILVER

New York, Oct. 8.—Bar silver, 72; Mexican dollars, 55½.

Whisky Sent Back To England From U.S. Was Sampled

London, Oct. 8.—A shipment of 2,400 cases of whisky brought from New York by the liner Adriatic, which arrived at Liverpool Saturday, was found to have been liberally sampled, according to a correspondent of The Westminster Gazette, who gives a White Star line official as his authority.

The consignment was part of one of 5,000 cases sent to the United States for medicinal purposes two years ago. It lay on a quay in New York for some time and was then placed in bond, but was never cleared, because if the duty had been paid the price would have been higher than that received for bootleg whiskey.

The paper's informant said the liquor would be sold by the Liverpool firm to which it was returned.

NEW YORK STOCKS

NEW YORK STOCK EXCHANGE, OCTOBER 8, 1924.

(Supplied by two local stockbrokers over direct New York wire)

	High	Low	Last
Allis Chalmers	58-4	58-4	58-4
Allied Chem.	73-7	73-7	73-7
Am. Beet Sugar	40	40	40
Am. Bosch Mag.	25-4	25-3	25-3
Am. Can	131-5	130-3	130-4
Am. Car & Fdy.	165	165	165
Am. Intl. Corp.	25-2	25-1	25-2
Am. Linseed	18-6	18-4	18-4
Am. Locomotive	76-6	75-3	75-5
Am. Ship & Com.	10-7	10-7	10-7
Am. Smelters	73-6	73	73-4
Am. Steel Fdy.	36	36	36
Am. Sugar	45-4	44	44
Am. Sum. Tob.	7-5	7-5	7-5
Am. Tel. & Tel.	126-7	126-6	126-7
Am. Tobacco	163-5	162-4	162-4
Am. Woolens	57-6	57-2	57-2
Anaconda	35-6	35-1	35-6
Atlantic Gulf	15	15	15
Atchison	105-7	105-2	105-2
Baldwin Loco.	121-7	120-6	120-6
Baltimore & Ohio	62-4	62-3	62-3
Bethlehem Steel	42-7	42-4	42-4
Brooklyn Manhattan	23-7	23-4	23-7
California Packing	90	90	90
California Pete.	21-4	21-4	21-4
Can. Pacific	148-2	147-4	147-4
Cast Iron Pipe	113-2	112	112
Cerro de Pasco	45-4	45-1	45-4
Central Leather	13-2	13-2	13-2
Chandler	31-4	30-3	30-3
Chesapeake & Ohio	84-4	84-1	84-1
Chic., Mil. & St. P.	12-1	11-4	12-1
Do., pref.	20	19-4	20
Chic. & Northwest	60-1	60	60-1
Chic., R.I. & Pac.	32-6	32	32
Chile Copper	31-3	31-3	31-3
Chino Copper	18-2	18	18-2
Coco Cola	75-2	75-2	75-2
Colo. Fuel & Iron	41-5	41-1	41-5
Col. Southern	42-7	42-7	42-7
Columbia Gas	42-4	42-2	42-2
Cons. Gas	72-2	71-4	71-4
Cont. Can	58	57-6	58
Corn Products	36-1	35-5	35-5
Cosden Oil	23-3	23-2	23-3
Cuba C. Sugar	12-5	12-5	12-5
Do., pref.	61	59-5	59-6
Crucible Steel	55-6	55-4	55-4
Davison Chem.	46-2	46	46-2
Del., Lack. & West.	137	135-4	135-4
Dupont Powder	128-4	127-4	127-4
Elec. Stor. Bat.	56-7	56-7	56-7
Endicott Johnson	62-4	62-3	62-4
Erie	26	26	26
Do., 1st pref.	37-4	37-2	37-2
Famous Players	82	81-5	81-6
General Asphalt	41-7	41-7	41-7
Gen. Electric	254	250-4	250-6
Gen. Motors, new	58-5	58-4	58-4
Goodrich Rubber	30-2	29-2	30-2
Granby	17-2	17-2	17-2
Great North. Ore	29-3	29-2	29-3
Great North., pref.	62	61-4	61-4
Gulf States Steel	71	70-3	70-3
Houston Oil	69-4	69-4	69-4
Illinois Central	107	106	106-7
Inspiration	24-4	24-4	24-4
Int. Harv.	93-4	93-4	93-4
Int. Mer. Mar., pref.	37-2	36-5	36-6
Int. Nickel	18	17-3	18
Int. Paper	45-2	45-2	45-2
Invincible Oil	12-4	12-4	12-4
Julius Kayser	18	18	18
Kan. City South.	20-5	20-3	20-4
Kennecott Copper	45-3	45-2	45-2
Kelly Springfield	17-4	17-4	17-4
Keystone Tire	1-7	1-7	1-7
Kresge	420-2	420-2	420-2
Lehigh Valley	61	60-1	60-1
Louis. & Nash.	61	60-1	60-1
Mack. Truck	99-4	98-5	98-6
Maxwell A.	59-4	58-5	59
Maxwell B.	18-6	18-1	18-4
Mex. Seaboard	23	22-6	22-6
Miami	21-4	21-3	21-5
Middle States Oil	1-1	1-1	1-1
M., St. P. & S.S.M.	33	33	33
Miss. Pacific	20-5	20-2	20-2
Do., pref.	56-7	56	56
Montgomery Ward	37-6	37-4	37-4
Moon Motor	22-7	22-4	22-7
National Enamel	21-1	21-1	21-1
National Lead	150-2	150-2	150-2
Nevada Cons.	13-6	13-6	13-6
Norfolk & West.	123	123	123
North American	34	32-5	33-1
Northern Pacific	62-7	62-2	62-4
N.Y. Central	106-4	106	106
N.Y., N.H. & Hart.	23-1	23	23
N.Y., Ont. & Western	21-4	21-4	21-4
Packard Motor	13-3	13-3	13-3
Pacific Oil	46-6	46-4	46-4
Pan American	53	52-7	53
Do., B.	52-1	51-5	51-6
Pennsylvania R.R.	44-5	44-4	44-4
People's Gas	107	107	107
Pere Marquette	58	58	58
Phillips Pete.	30-2	30	30
Pierce Arrow	9	9	9
Producers & Ref.	25-2	25	25
Pullman Co.	129-6	129-6	129-6
Punta Allegro	50-4	50-1	50-1
Pure Oil	22-4	22-4	22-4
Rail. Steel Spring	128	128	128
Ray Cons.	11-2	11-2	11-3
Reading	60-6	60-6	60-6
Replogle Steel	11	11	11
Rep. Iron & Steel	45-3	45	45-3
Royal Dutch	41-1	41-1	41-1
Savage Arms	63-5	63-5	63-5
Sears Roebuck	104-4	104-4	104-4
Shell Union	17-1	17	17-1
Sinclair Cons.	15-3	15-2	15-2
Sloss Sheffield	68-4	68-4	68-4
Southern Pac.	93-2	93	93
Southern Railway	66-6	66-4	66-5
Standard Oil Cal.	56-3	56-2	56-3
Standard Oil N.J.	35	35	35
Standard Oil Ind.	55-5	55-5	55-5
Stewart Warner	56	55	55
Stromburg Carb.	65-2	65	65
Studebaker	39-4	39-1	39-2
Tennessee Copper	7-2	7-2	7-2
Texas Co.	40	39-6	39-7
Texas Gulf Sulphur	77-6	77-1	77-5
Texas Pacific R.R.	35	35	35
Tex. Pac. C. & O.	8-6	8-6	8-6
Timken Roller	36	36	36
Tobacco Prod.	65-7	65	65-7
Transcont. Oil	4-1	4	4-1
Union Pacific	137-5	137-2	137-5
United Fruit	205-2	205	205
U.S. Ind. Alco.	70-4	69	69
U.S. Rubber	33-6	33-4	33-6
U.S. Steel	108-3	[illegible]	107-7
U.S. Smelting	34	33	34
Utah Copper	75	75	75
Vanadium	23-1	22-6	22-1
Wabash	45	44-3	44-4
Western Union	111	111	111
Westing. Elec.	62-1	62-1	62-1
White Motor	62-2	61-6	62-1
Willys Overland	8-2	8-1	8-1
Do., pref.	67-2	67	67-1
Wilson Packing	5-4	5-4	5-4
Woolworth	110-5	110	110

VICTORIA STOCKS

	Bid	Asked
Mining—		
B'nd'ry Red Mountain	$ .10	$ ..
Bowena Copper	..	.10
Consolidated M. & S.	41.00	45.00
Cork Province	.05	..
Douglas Channel	..	.02
Dunwell Mines	4.75	5.00
Eldorado	..	.45
Glacier Creek	.32	.36
Granby	18.00	..
Hazelton Gold Cobalt	..	.02
Hemlock Creek Placer	..	.65
Howe Sound	2.75	3.50
Independence	..	.18
Indian Mines	..	.12½
International Coal	..	.15
McGillivray Coal	.65	.75
Premier Mines	2.20	2.50
Rufus	.14	.17
Sheep Creek Cons.	..	.00½
Silver Crest Mines	.09	.11
Silversmith	..	.38
Standard Silver Lead	..	.20
Sunloch Mines	.21	..
Surf Inlet Gold	.09	.10
Terminus	..	.25
L. & L. Glacier	..	.16
Oils—		
Boundary Bay Oil	..	.00 1-16
Empire Oil	..	.00¼
Spartan Oil	..	.00¼
Sweetgrass	..	.00⅝
Trojan Oil	..	.05
Utility Oil	..	.00½
B.C. Montana	..	.00⅝
Miscellaneous—		
Allen Theatre, pref.	15.00	..
B.C. Permanent Loan	97.00	..
Canada National Fire	..	40.00
C.P.R.	147.00	152.00
Great West Perm. Loan	..	34.00
Gregory Tire & Rubber	..	3.00
Amal. Appliances	..	.45
B.C. Marine	..	100.00
Hollinger	14.50	15.00

Montreal Stocks

(By R. P. Clark & Co. Limited)

	High	Low	Last
Abitibi	56-4	56-4	56-4
Asbestos	25	25	25
Bell Telephone	137	137	137
Brompton Paper	31	31	31
Brazilian Traction	51-4	51-4	51-4
Can. Cement, com.	85	85	85
Can. S.S., com.	13	13	13
Do., pref.	49-4	49-4	49-4
Can. Cottons	103	102	103
Cons. M. & S.	43-4	43-4	43-4
Detroit United	35	35	35
Dom. Bridge	74-7	74-7	74-7
Dom. Canners	37-6	37-6	37-6
Dom. Textile	61	61	61
Lake of Woods Milling	186	186	186
Laurentide Co.	82	82	82
National Breweries	58-7	58-7	58-7
Mackay Co.	117	117	117
Ontario Steel	40	40	40
Howard Smith	26-4	26-4	26-4
Ogilvie Milling Co.	315	315	315
Penmans Limited	148	148	148
Shawinigan	134	134	134
Spanish River Pulp	104	104	104
Do., pref.	114-4	114-4	114-4
Steel of Can.	78	78	78
Dominion Glass	..	..	118-3
Montreal Power	..	..	184

WINNIPEG GRAIN

Winnipeg, Oct. 8.—Weaker Liverpool cables imparted weakness at the opening of the wheat market this morning, but there was a good class of buying coming out and prices started to climb, and at the close October was 5⅛ higher, November 4⅝, December 3¼ and May 3⅝. Early in the session New York buyers were in the market at around 161 for October, but not much changed hands at this figure as further reports of wet weather in the West caused shorts to cover up, and as offerings were scarce and buying difficult, prices easily worked higher.

The future coarse grains were all showing strength and prices improved substantially on a fair export demand.

Cash oats and the top grades of barley and rye were not wanted, but in the lower grades a fair trade was passing with fractionally higher spreads. Owing to lack of offerings there was nothing doing in flax.

	Open	High	Low	Close
Wheat—				
Oct.	161⅝	167¼	161	167⅛
Nov.	159½	165¼	159⅝	165
Dec.	154½	158½	153⅝	158¼
May	157½	161½	158½	161⅝
Oats—				
Oct.	67⅛	69	66⅝	69
Nov.	67	68¼	66½	68⅞
Dec.	65¼	67⅝	65⅜	67⅛
May	67¼	67⅝	67	69½
Barley—				
Oct.	93½	98⅝	93½	98
Nov.	94⅝	97	94⅝	97
Dec.	90⅝	95⅝	90⅝	95
May	92⅝	98	98½	97¼
Flax—				
Oct.	237½	241⅝	237½	241½
Nov.	232½	..	..	232½
Dec.	225	231	225	230½
May	230½	236	230¼	235⅝
Rye—				
Oct.	128½	131	127⅛	131
Nov.	..	..	..	131
Dec.	128	131	127½	130⅝
May	132⅝	133⅝	130⅝	133⅝

Cash Prices

Wheat—1 Nor., 169⅝; 2 Nor., 164⅝; 3 Nor., 159⅝; No. 4, 148¼; No. 5, 133¼; No. 6, 125¼; feed, 115¼; track, 168⅛.

Oats—2 C.W., 69; 3 C.W. and extra 1 feed, 66; 1 feed, 64; 2 feed, 50; rejected, 54; track, 69.

Barley—3 C.W., 98; 4 C.W., 93⅝; rejected, 89; feed, 87½; track, 98.

Flax—1 N.W.C., 241½; 2 C.W., 237½; 3 C.W. and rejected, 206½; track, 241½.

Rye—2 C.W., 131.

SUGAR

New York, Oct. 8.—Raw sugar, 6.03; refined, 7.15 to 7.60

VICTORY BONDS

VICTORIA PRICES

	Buy Per $100	Sell Per $100
Victory Loan 5½%—Tax Free		
1927 1st June and December	102.50	103.50
1933 1st May and November	106.10	107.10
1937 1st June and December	108.20	109.20
War Loan 5%		
1925 1st June and December	100.50	101.50
1931 1st April and October	101.50	102.50
1937 1st March and Sept.	103.30	104.30
(Payable New York)		
Victory Loan 5½%		
1924 1st May and November	99.60	100.60
1927 1st May and November	101.65	102.65
1933 1st May and November	103.35	104.35
1934 1st May and November	103.75	104.75
Dominion Loan 5%		
1928 15th April and October	100.50	101.50
1943 15th April and October	102.05	103.05

Add accrued interest to date: 1927, 1937, 129 days, $1.943 per $100; 1924, 1927, 1933, 1933, 1934, 160 days, $2.411 per $100; 1928, 1943, 176 days, $2.411 per $100.

All bond prices subject to market fluctuation.

BISHOP SPOKE OF UNION OF CHURCHES

Toronto, Oct. 8.—A number of statements regarding the ultimate reunion of all churches in Christendom, and also regarding the attitude of Anglicans toward the coming United Church of Canada, were made here last night by Right Rev. A. J. Doull, D.D., Bishop of Kootenay, at the annual meeting of the Catholic Fellowship.

The ultimate reunion of all Christendom, Bishop Doull said, was difficult to speak on, as even in Canada there was at present a sort of transition period. No step was possible by the Anglican Church until the Presbyterians, Methodists and Congregationalists forming the United Church of Canada had time to become thoroughly and completely united. But Bishop Doull impressed upon his hearers not to forget that the Anglican Church had a committee that was always waiting and always ready to meet committees representing other church bodies and to discuss terms of closest fellowship on lines of harmony with the Lambeth appeal.

COUNCIL ELECTED

The fellowship elected its 1924-25 executive council as follows:

Honorary president—Bishop of Kootenay; Rev. Prof. T. B. Kilpatrick, Knox College; Rev. Chancellor R. P. Bowles, Victoria College.

President—Rev. Prof. Davidson, Knox College.

Vice-president—George McCann.

Corresponding secretary—Rev. A. R. Bruce, Wexford, Ont.

OZARD WILL BE BROADCAST BY FLETCHER TO-NIGHT

The radio programme to be broadcast by Fletcher Bros. over station CFCT this evening will be a departure from the regular concert programme, and will be a popular night. Ozard's dance orchestra, always popular with the dance enthusiasts of this city, is contributing a large part of the programme in fox trots and waltzes by the full orchestra, also banjo, saxophone and piano solos by the different members of the orchestra. Among the piano solos will be "Rippling," a composition by Prof. Ozard himself, which has made a great hit wherever it has been heard. Bert Zala, also well-known as a tickler of the keys, will contribute piano solos. A very interesting part of the programme will be provided by Mr. and Mrs. Harold Groves, society entertainers. Mr. and Mrs. Groves have been in considerable demand for local society events, and are unique in the character of their entertainments. Mrs. Groves will be heard in several popular songs, and will support Mr. Groves, who will be heard in interesting and amusing numbers in the way of humorous monolagues. Many who have had the privilege of hearing Mr. Groves on a previous radio programme will look forward to an evening of rare enjoyment which with numbers presented by Prof. Ozard's orchestra promises a treat to all radio fans.

Retail Market

Vegetables	
Garlic, lb.	.25
Cauliflowers .25 to	.30
Parsley, bunch	.05
New Local Potatoes, 10 lbs. for	.25
Cal. Green Peas, 3 lbs. for	.25
Hothouse Cucumbers, each .20, .10	.05
Local Hothouse Tomatoes, lb.	.12½
Green Corn, per dozen	.30
Mint	.05
Carrots, .05, 3 for	.10
Leeks, per bunch	.05
Vegetable Marrows, lb.	.05
Broad Beans, lb.	.05
Fresh Celery, stick	.10
String Beans, lb.	.10
New Beets, .05 bunch, 3 for	.10
Fruits	
Australian Grapes, per lb.	.40
Pineapples, each .35 and	.50
Cantaloupe Melons, each .15 and	.20
Crab Apples, per lb.	.05
Table Raisins, Spanish .45 and	.75
Malaga Grapes, lb.	.25
Dates, per lb.	.15
Bananas, per lb.	.15
Lemons, Cal., dozen .20, .30 and	.40
Prunes, 2 lbs. for .25, 3 lbs. for .35, 2 lbs. for .45, and, lb.	.30
Turban Dates, packet	.15
Florida Grapefruit, each .10 and	.12½
Grapefruit, California, four for	.25
Local Plums, .15 lb., basket	.40
Honey Dew Melons, per lb.	.10
Cal. Plums, lb.	.20
Peaches, per dozen	.40
Valencia Oranges, per dozen, .60, .50, .40, .30 and	.20
Washington Pears, per dozen	.50
Local Apples, 4 lbs. for	.25
Nuts	
Almonds, per lb.	.35
Walnuts, per lb.	.35
California Soft Shell Walnuts, lb.	.45
Brazils, per lb. .25 and	.30
Filberts, per lb.	.30
Roasted Peanuts, per lb.	.15
Cocoanuts .10 and	.15
Chestnuts, lb.	.35
Dairy Produce and Eggs	
Butter—	
No. 1 Alberta, lb.	.50
Comox, lb.	.60
V.I.M.P.A., lb.	.60
Cowichan Creamery, lb.	.60
Salt Spring Island, lb.	.60
Pure Lard, lb.	.20
Eggs—	
B.C. fresh, extras	.60
B.C. fresh, firsts	.55
B.C. fresh, pullets	.52
Cheese	
B.C. Cream Cheese, lb.	.42
B.C. Solids, lb.	.25
Finest Ontario mild, per lb.	.28
Finest Ontario matured, per lb.	.35
Edam Dutch Cheese, per lb.	[illegible]
Gouda Cheese, per lb.	.45
Gorgonzola, per lb.	.75
Swiss Gruyere, in portions, box	.70
English Stilton, jar	.90
Stiltons, lb.	.35
Imported Roquefort, per lb.	.85
Swiss Gruyere, box	.70
Eagle Brand Camembert, box	.65
Circle Brand Breakfast Cheese, two packages	.75
Fish	
Bloaters, 2 lbs.	.25
Cod Fillets, per lb.	.30
Halibut, per lb.	.25
Soles, lb. .15, 2 lbs. for	.25
Black Cod, fresh, per lb.	.15
Skate, per lb.	.15
Cod, per lb.	.15
Kippers, per lb.	.15
Finnan Haddies, per lb.	.20
Smoked Black Cod, per lb.	.25
Whiting, per lb.	.15
Smoked Salmon, per lb.	.35
Red Spring Salmon, lb. .25, or 2 lbs.	.45
White Spring Salmon, 2 lbs.	.35
Small Whole Salmon, 2 lbs.	.25
Small Red Salmon, per lb.	.15
Scotch Haddies, per lb.	.20
Herring, per lb.	.10
Smelts, per lb.	.20
Shell Fish	
Crabs .15, .20 to	.25
Shrimps, per lb.	.30
Esquimalt Oysters, per dozen	.65
Olympia Oysters, per pint	.90
Fresh Meats	
Pork—	
Trimmed loins, per lb.	.32
Legs, per lb.	.30
Shoulder roasts, per lb.	.23
Pork Sausage, per lb.	.30
No. 1 Beef—	
Sirloin steak, per lb.	.32
Round steak, per lb.	.32
Pot roasts, per lb.	.18
Rump roasts, per lb.	.24
Spring Lamb—	
Shoulders, per lb.	.26
Legs, per lb.	.40
Loins, full, per lb.	.35
Prime Mutton—	
Shoulders, per lb.	.23
Legs, per lb.	.30
Loins, full, per lb.	.30
Flour	
Flour, all standard brands, 49s	2.25
Flour, pastry, 49s	2.10

Feed	Per Ton	Per Sack
Wheat, No. 1	$54.00	$2.80
Wheat, No. 2	50.00	2.60
Scratch	50.00	2.60
Ground Oats	46.00	2.40
Whole Barley	48.00	2.50
Whole Corn	58.00	3.00
Cracked Corn	60.00	3.10
Feed Cornmeal	60.00	3.10
Bran	33.00	1.75
Shorts	35.00	1.85
Alfalfa Hay	32.00	...
Clover Hay	34.00	...

Wholesale Market

Eggs	
Fresh extras, case lots, dozen	.55
Fresh firsts, case lots, dozen	.53
Pullets, case lots, dozen	.51
Butter	
Prints, special cartons	.42
Prints, No. 1	.41
Prints, No. 2	.40
Dairy solids	.29
Dairy prints	.30
Cheese	
B.C. large, lb.	.21
B.C. triplets, lb.	.21½
Alberta solids, lb., new	.20
Ontario solids, lb.	.23
Ontario twins, lb.	.23½
Ontario triplets, lb.	.24
Stiltons, lb.	.27
Lard	
Tierces, per lb.	.17½
Compound, tierces, lb.	.17
Vegetables	
Peppers, per lb. .12 and	.14
Beets, new, per sack	2.50
Cabbage, per lb. .04 to	.05
Carrots, new, per sack	2.75
Cauliflower (scarce), doz. .. 2.50 to	3.00
Cucumbers, per doz. .25 to	.75
Head Lettuce, local, crate	1.50
Onions, green, dozen	.25
Onions, sack 3.50 to	4.00
Potatoes, sack 1.60 to	1.80
Potatoes, dry belt, per sack 2.15 to	2.25
Sweet Potatoes, lugs, per lb. .10 to	.12
Turnips, sack	2.75
Tomatoes, hothouse, No. 1 .. 1.75 to	2.00
Tomatoes, hothouse, No. 2 .. 1.25 to	1.50
Outdoor Tomatoes, per lb. .. .05 and	.07
Fruits	
Apples—Wealthy, local .... 1.25 to	2.00
McIntosh Red, Okanagan	1.75
Local, other varieties	M.P.
Bananas, lb. .09 to	.10
Grapefruit, Cal., crate 6.50 to	7.25
Lemons, case	6.50
Oranges, Valencias, according to size, per case 3.50 to	7.75
Plums 1.00 to	2.75
Blueberries, per lb. .11 to	.12
Peaches, Elberta, preserving	2.00
Pears, Bartlett, imported	3.00
Pears, Bartlett, local	M.P.
Prunes, Italian, box	1.50
Watermelons, per lb.	.05
Cantaloupes, Flats	2.00
Standards 3.50 to	4.00
Honeydew Melons, per crate	3.40
Casaba Melons, per lb.	.07
Grapes, seedless, crate 2.25 to	2.50
Malagas, crate 2.50 to	2.75

TO-DAY'S EXCHANGE

Canadian sterling—Buying $4.44½, selling $4.47½.

Japanese yen, 39.45 cents.

Chinese tael (Shanghai), 78.35 cents.

NEW YORK COTTON

(By R. P. Clark & Co. Limited)

	Open	High	Low	Close
Oct.	26.12	26.58	24.70	24.83
Dec.	25.40	25.76	23.93	23.95
Jan.	25.50	25.90	24.03	24.06
March	25.85	26.10	24.35	24.39
May	26.05	26.30	24.52	24.55
July	25.56	25.56	24.13	24.13

RAW SUGAR CLOSE

(By R. P. Clark & Co. Limited)

October	4.11
December	3.63
January	3.40
March	3.13
May	3.28
July	3.37

HEAVY TOLL OF PROPERTY AND LIFE EACH YEAR

(Continued from page 11)

neys and never through floors or partitions; protect floors under and above stoves with brick, cement, or sheet metal.

Stairways should be kept closed and clear at all times; never place any stock or shelving thereon.

Aisles or good width should be maintained; never pile stock in front of windows or against doors, as it handicaps the firemen in case of fire.

Fire doors and shutters should be closed every night and stock should never be placed so as to hinder the ready closing of fire doors. Use metal frames and sash with wire glass.

See that all fire extinguishing apparatus is in good working order.

Damp lampblack will spontaneously ignite. So will slack and pulverized coal and charcoal, when wet.

Use safety matches; they cost no more.

Requiring all doors to swing outward in public buildings, schools, theatres, etc., may prevent the loss of many lives.

All buildings over two stories in height should be provided with fire escapes and standpipes for fire department use.

Aid us in the prevention of fire and loss if life.

HOME SAFETY

Do you use safety matches?

Are floors under stoves protected, with tile, stone, brick, concrete or metal, so as to prevent them taking fire from the heat?

Are walls, ceilings and partitions similarly protected in all places where they would be exposed to high temperatures in the event of overheating of stoves or furnaces?

Are ashes deposited in metal receptacles and removed from the building weekly?

Is there any unenclosed space under the house where inflammable trash may accumulate?

Are chimneys built on the ground, or on brackets? Are they in good repair? Have flues been cleaned for Winter??

Are stovepipes passing through partitions properly protected? Do stovepipes pass through attics, closets, or unused rooms where they may come in contact with anything combustible?

Is the use of gasoline forbidden inside the house?

Have you any fire extinguishers? Do all members of the family understand their operation?

Do you know where the nearest fire alarm box is? The telephone number of the fire department?

Firemen are hailed as heroes of many a bloodless battle. But for their courageous efforts, the sacrifice of life in our burning schools, hospitals, orphanages, asylums and other public institutions would constitute one unending tale of horror. Firemen, however, sometimes fail in their appointed task.

Then kind-hearted citizens tell the story with hushed voices as they gaze upon the smoking ruins. Fathers are thankful that their loved ones are safe at home and mothers shed tears as they cuddle their tiny bairns the closer. It is sad—but everybody is agreed. All that was humanly possible had been done to prevent such a catastrophe.

Had it? Had even the first thing been done? True it is, that fire-escapes, stairways, emergency exits and safety doors are in many cases prescribed by law. But these are only secondary measures. They are designed for use after the fire becomes dangerous.

Why not extinguish fires when and where they start and so prevent them from becoming dangerous? Automatic sprinklers will do this. Thousands of factories are equipped with automatic sprinklers to safeguard property but, with three exceptions, no institutional buildings in Canada are similarly protected. Is life of less value than property?

As a citizen of a progressive community, you ought to know conditions in the public buildings of your own locality. You are taxed to build them. You are taxed to maintain them. They are yours. Are they absolutely safe in case of fire? Please don't equivocate—you know that they are not. And the imperilled lives of old men and women, invalids and tiny children call—call to you to safeguard them because they cannot safeguard themselves.

Ex-Minister in Argentina Fought Duel With Deputy

Buenos Ayres, Oct. 8.—Dr. Thomas Lebreton and Deputy Molinari were both slightly wounded after a brief encounter in an affair of honor at midnight last night. The duel was fought with sabres.

Deputy Molinari was challenged by Dr. Lebreton on account of the publication of a newspaper article which the latter in his position as Minister of Agriculture considered offensive. Dr. Lebreton tendered his resignation as Minister to the President in order to fight the duel.

Molinari has also been challenged by three members of the Chamber of Deputies, who took umbrage at similar articles which they considered offensive.

MAGNESIA BEST FOR YOUR INDIGESTION

Warns Against Doping Stomach With Artificial Digestants

Most people who suffer, either occasionally or chronically from gas, sourness and indigestion, have now discontinued disagreeable diets, patent foods and the use of harmful drugs, stomach tonics, medicines and artificial digestants, and instead, following the advice so often given in these columns, take a teaspoonful or two tablets of Bisurated Magnesia in a little water after meals with the result that their stomach no longer troubles them, they are able to eat as they please and they enjoy much better health. These who use Bisurated Magnesia never dread the approach of meal time because they know this wonderful anti-acid and food corrective, which can be obtained from any good drug store, will instantly neutralize the stomach acidity, sweeten the stomach, prevent food fermentation, and without the slightest pain or discomfort. Try this plan yourself, but be certain to get pure Bisurated Magnesia especially prepared for stomach use.

Drying Weather Is Needed For Prairie Threshing

Winnipeg, Oct. 8.—The C.P.R. crop condition report issued to-day says: "Several days drying weather is necessary before harvesting can be generally resumed. In Saskatchewan there has been depreciation in grade by frost. In the most eastern districts in Alberta the grain is standing up fairly well and serious damage is not anticipated unless wet weather is unduly prolonged. In Manitoba most districts continue to report satisfactory yield, though in the north sections there has been a lot of frost with damaged wheat and oats.

TRADE TREATY IS TO BE PROCLAIMED

Ottawa, Oct. 8.—Canada's trade treaty with Australia will come into effect by proclamation on a date to be decided by the two governments.

Further details available show that the chief concessions obtained by Canada in the Australian market are on canned fish, paper and automobile chasses. On canned fish Canada gets the British preference rate of a penny per pound as against an intermediate tariff of 1½ pence, and a general tariff of 2½ pence.

Newsprint enters free as against an intermediate tariff and general tariff of £3 per ton.

Printing paper, not ruled and in large rolls or sheets, is admitted free from Canada, as compared with a duty of £3 a ton from countries not enjoying the British preference.

Other printing paper from Canada pays a duty of 15 per cent. ad valorem, while the intermediate rate is 20 per cent., and the general tariff 25 per cent. Chasses, unassembled, get the intermediate rate tariff of 7½ per cent, as against a general tariff of 10 per cent. Chasses, assembled, go in at 10 per cent. from Canada, as compared with a general tariff of 12½ per cent. There are lower British preferential rates of 5 per cent. on unassembled chasses and 7½ per cent. on assembled chasses.

In return, Canada gives her full British preference. In addition, provision has been made for giving Australia a further preference on dried currants and dried raisins.

Parliamentary sanction is not required for putting these into effect, although it is understood some further tariff changes may be necessary.

Toronto, Oct. 8.—Doubts were raised in the Supreme Court of Ontario yesterday regarding the validity of section 50 of the Ontario Evidence Act, which has stood upon the statute books of the Province for forty years without question and under which the United States Government recently secured an order for the examination of H. S. Osler, K.C., formerly president of the Continental Trading Company. The order was obtained for the purpose of tracing certain Liberty Bonds said to have been purchased for the company in New York and believed to have reached the hands of A. B. Fall.

A. W. Anglin, K.C., counsel for H. S. Osler and other witnesses who are wanted to testify on commission in the action against the Mammoth and Sinclair oil interests, stated before Mr. Justice Rose that the Act is ultra vires of the Ontario Government. As this point cannot be argued without the presence of counsel for the Province the matter was adjourned until October 16.

MAYNARD & SONS

AUCTIONEERS

Instructed by the owners we will sell at salesrooms 727-733 Pandora Avenue, on

Friday, at 1:30 P.M.

Extra large consignment of high class

Household Furniture and Furnishings

Including in part: Very good Chesterfield, large Oak Morris Chairs, large Up. Arm Chairs, Miss. Oak Cr. Tables, Hall Seats, Reed and Ratan Arm Chairs, San. Couch, extra large Axminster Carpet, Dining Tables and Chairs, All-Brass Beds, Springs and Mattresses, several very good Single and Full Size White Enamel Beds, Springs and Felt Mattresses, almost new Mahogany Dresser and Dressing Table to match, several very good Dressers in Golden Oak, White Enamel, Chest of Drawers, almost new English Baby Buggies, Heaters, extra good Lorain Range with Brass Coil and other Ranges, K. Tables, K. Chairs, Oil Stove and Oven, Trunks, Refrigerators, etc.

Full particulars later.

This furniture will be on view all day Thursday.

Also usual sale of Poultry at 11 o'clock, including some extra good Leghorn Pullets, etc.

MAYNARD & SONS

Auctioneers Phone 837

PRIVATE BILL NOTICES

NOTICE

Notice is hereby given that an application will be made to the Legislative Assembly of the Province of British Columbia at its next session by the Corporation of the City of Victoria for an Act (to be known as the "Victoria City Act, 1924"), providing for the following matters, and giving to the said Corporation and the Municipal Council thereof the following powers, namely:

1. Enabling the Council to exchange tax sale lands for other lands within the City, and providing that all lands received in exchange shall be deemed tax sale lands for all purposes, said powers to be retroactive from January 1, 1923.
2. Enabling the Council by by-law:
   (a) To impose and collect license fees from any person or persons owning or keeping a vehicle or vehicles for hire a sum not exceeding $250.00 for every 6 months for each vehicle having a seating capacity of more than 8 passengers.
   (b) To authorize the regulation and inspection of electric and other wiring, to levy and collect fees for cost of inspection and to require wiring permits to be obtained and payment of inspection fees made by contractors or owners before commencement of wiring installation.
   (c) To enable Council to enter into agreements with any person or corporation fixing upon a definite sum as annual assessment for taxation purposes of any improvements, same to be subject to approval of electors as provided under Section 213 of the "Municipal Act."
3. Providing that plans relating to street widening, rights-of-way and easements acquired by City within City boundaries shall, for land registration purposes, require verification by the City Engineer only.
4. Providing that the "Fire Departments Hours of Labor Act" shall not apply to the City of Victoria.
5. Enabling Council to dispose of any of its tax sale lands by auction, or otherwise, without newspaper advertising now required by "Municipal Act."
6. Enabling Council in the sale of any parcel of tax sale lands to accept any part of sale price thereof in the form of second mortgage on said parcel after improvements placed thereon at such value as in opinion of Council is sufficient to secure amount of said mortgage; and enabling Council to enter into agreements with purchasers, and others, to secure said amount.
7. Enabling Council by two-thirds vote of Council to enter into agreements with any person or corporation fixing upon a definite sum as annual assessment for taxation purposes of any lands or lands and improvements for a period not to exceed fifteen years.
8. Enabling Council by by-law to transfer unexpended balances of borrowings to credit of sinking or redemption funds.
9. Enabling Council to repay principal and interest on certain sterling debentures issued under By-laws 1195 and 1361 of the Corporation, in compliance with Comptroller's letters attached to said debentures as to Canadian payment at $4.86 2-3 per pound sterling.

Dated at Victoria, B.C., September 24, 1924.

H. S. PRINGLE,
City Solicitor.

We Advocate the Purchase of

Long-Term Government Bonds, such as

Dominion Government C.N.R. 4½% maturing 1954, at 97.50, to yield 4.65

We are certain that it would be to your immediate advantage to see our present list of Bond Offerings.

R. P. Clark & Co., Limited

Members: Chicago Board of Trade, B.C. Bond Dealers Association, Victoria Stock Exchange.
Central Building, Victoria, B.C.
Phone: 5600 Phone: 5601
Direct Private Wire to all Eastern Exchanges.

DEPARTMENT OF RAILWAYS AND CANALS

WELLAND SHIP CANAL

Section 7

NOTICE TO CONTRACTORS

SEALED TENDERS, addressed to the undersigned and marked "Tender for Section 7, Welland Ship Canal," will be received at this office until 12 o'clock noon, Thursday, October 30, 1924.

Plans, specifications and form of contract to be entered into can be seen on or after this date at the office of the Chief Engineer of the Department of Railways and Canals, Ottawa, and at the office of the Engineer in Charge, Welland Ship Canal, St. Catharines, Ont.

Copies of plans and specifications may be obtained from the Department on the payment of the sum of fifty dollars. To bona fide tenderers this amount will be refunded upon the return of the above in good condition.

An accepted bank cheque on a chartered bank of Canada for the sum of $575,000.00 made payable to the order of the Minister of Railways and Canals, or War Loan Bonds of the Dominion of Canada to the same amount or War Loan Bonds and cheques if required to make up the difference, must accompany each tender, which sum will be forfeited if the party tendering declines entering into contract for the work at the rates stated in the offer submitted.

The cheque or bonds thus sent in will be returned to the respective contractors whose tenders are not accepted.

The cheque or bonds of the successful tenderer will be held as security, or part security, for the due fulfilment of the contract to be entered into.

The lowest or any tender not necessarily accepted.

By order,
J. W. PUGSLEY,
Secretary.
Department of Railways and Canals,
Ottawa, October 1, 1924.

V. 2436

Auction Thursday

At 1.30 p.m.

IN McCLOY'S AUCTION HALLS

Corner Pandora and Blanshard Sts.,

Household Furniture

Oak Pedestal Table with Typewriter Revolving Flap, almost new Premier Gramophone and fine Records, Parlor Set, Buffet, 3 Dining Tables, Chairs, Books, Pictures, Couches, Carpets and Rugs, Single and Double Beds complete, number Dressers and Stands, Wardrobe, Bookcase, Chests Drawers, Baby Buggies, Couches, heavy green Battleship Linoleum, 5 good Ranges and Stoves, Heaters, Marble Clock, large Cash Register, Garden Seats and Chairs, pair "Slazenger" Oak Tennis Net Poles with Nickel Tautener, lot good Tools and Sundries.

On view Thursday forenoon.

McCLOY & CO
Auctioneers

Stewart-Portland Canal Mining Stocks

Show Great Speculative Opportunity

CONSULT US ON

Premier, Dunwell, Terminus, L & L Glacier, Glacier Creek, Lakeview, Independence, Rufus, Silvercrest.

Gillespie, Hart & Todd, Ltd.

711 Fort Street, Victoria, B.C.
Phones 2140, 2040

UTILIZE TIMES WANT ADS

Have You a Good Record of Your Securities?

For the convenience of those desiring to make a record of their securities, we have prepared a convenient form, with spaces for entering the name of the security, date of purchase, amount, purchase price, annual income, time of interest or dividend payment, time of maturity, etc. This form has proven very popular, and it is indispensable as a ready reference for security holders. A copy of the "Security Record" will be gladly sent on request.

We shall be glad at all times to make valuations of securities, without obligation, or to make suggestions as to the betterment of holdings by purchases, sales or exchanges. Our investment experience of thirty-five years is at your service.

A. E. AMES & CO.

Established 1889. Investment Securities

MONTREAL BELMONT HOUSE NEW YORK
TORONTO VICTORIA, B.C. CHICAGO

An Interesting Comparison

1924	YIELD
Dominion Government Guarantee 4½% due 1954	4.66%
District of North Vancouver 6% due 1973	5.75%
1912	
Offerings by Dominion Securities Corporation Ltd. in October, 1912.	
Province of Ontario	3.90%
City of Victoria	4.⅛%
Municipality of Coldstream, B.C.	4.90%
City of North Vancouver	4.75%
1907	
Offerings by Dominion Securities Corporation Ltd. in April 1907.	
Dominion of Canada	3.75%
City of Vancouver	4.⅛%
City of Victoria	4.25%

BRITISH COLUMBIA BOND CORPORATION, LTD.

723 Fort St.—Phones 348-349
Direct Private Wires to all Eastern Exchanges.

TELEPHONE YOUR CLASSIFIED ADS. TO 1090 TIMES—WE WILL DO THE REST

MUTT AND JEFF

Some World's Series Dope For You Radio Fans

(Copyright 1924. By H. C. Fisher. Trade Mark Reg. in Canada).

Victoria Daily Times

Advertising Phone No. 1090

RATES FOR CLASSIFIED ADVERTISING

Situations Vacant, Situations Wanted, To Rent, Articles for Sale, Lost or Found, etc., 1½c per word per insertion. Contract rates on application.

No advertisement for less than 15c. Minimum number of words, 10.

In computing the number of words in an advertisement, estimate groups of three or less figures as one word. Dollar marks and all abbreviations count as one word.

Advertisers who so desire may have replies addressed to a box at The Times Office and forwarded to their private address. A charge of 10c is made for this service.

Birth Notices, $1.00 per insertion. Marriage, Card of Thanks and In Memoriam, $1.50 per insertion. Death and Funeral Notices, $1.50 for one insertion, $2.50 for two insertions.

Births, Marriages, Deaths

DIED

SPENCER—On Oct. 2, 1924, at Fort Rupert, Mrs. Annie Spencer, aged of the late Stephen A. Spencer, aged 64 years; born in Fort Rupert. She was a pioneer resident of this city and lately resided at 1222 Yates Street. Mrs. Spencer is survived by four sons, C. M. Spencer, A. H. Spencer and R. H. Spencer in this city, and S. A. Spencer of Long Beach, Cal.

The remains are resting at the B.C. Funeral Chapel, where service will be held Thursday afternoon at 2 o'clock. Interment in the family plot at Ross Bay Cemetery.

FUNERAL DIRECTORS

SANDS FUNERAL CO.
Office and Chapel
1612 Quadra Street
Calls Promptly Attended to Day or Night.
Phones: Office 3306: Res. 6035.

B.C. FUNERAL CO., LTD.
(Hayward's). Est. 1867
734 Broughton Street
Calls Attended to at All Hours
Moderate Charges. Lady Attendant.
Embalming for Shipment a Specialty.
Phones 2235, 2236, 2237, 1773R.

THOMSON FUNERAL HOME
Our service includes personal attention to every detail of the funeral arrangements. You may leave everything in our hands with the assurance that it will be done to your complete satisfaction.
Phone 428. Next to 1st Presbyterian Church
Established 25 Years

McCALL BROS.
(Formerly of Calgary, Alta.)
"The Floral Funeral Home of the West"
We are winning the confidence of the people of Victoria and vicinity through our methods of conducting our business.
Office and Chapel, Cor. Vancouver and Johnson Sts. Phone 383.

MONUMENTAL WORKS

STEWART'S MONUMENTAL WORKS LIMITED. Office and yard, corner May and Alberta Streets, near Cemetery. Phone 4817.

COMING EVENTS

DIGGONISM—"People who blurt out just what they think wouldn't be so bad if they thought." Diggon's personal Christmas cards are the best—we manufacture. Order now. 8

COURT whist, Wednesday, Oct. 8, 1226 Government Street. $5 highest score, lady and gent; four other scrip prizes; free tombola. 3850-2-84

DANCING—Mrs. Simpson reopens the season at St. Mary's Hall, Oak Bay, for adults Wednesday, Oct. 8, 8 o'clock; children's class, Saturday, Oct. 11, at 11 o'clock. For particulars apply 629 Niagara Street. 1435-1-84

DAUGHTERS OF ENGLAND—Princess Alexandra Lodge, regular meeting Thursday, October 9. Harmony Hall, 8 o'clock. 3862-1-84

LET MARTIN FIX IT—Watches, clocks, jewelry repaired to satisfy. F. S. Martin, 606 Fort Street.

LOYAL ORDER OF MOOSE—Charter open for short period. Initiation fee $10. Doctor, medicine, sick and funeral benefits. Apply J. P. Pearce, phone 7622R, for further information. 1492-6-87

LOOK—Free dance, Caledonia Hall, Wednesday and Saturday, Oct. 8 and 11. Everybody free. Clean dancing. Special attractions. Four-piece orchestra. 1497-6-87

MILITARY 500 and dance, Conservative Rooms, Campbell Bldg., Thursday, Oct. 9. Scrip prizes, also 100 lbs. sugar given away in 10 lb. sacks. Good orchestra. Please be seated before 8.30. Admission 25c. 3841-4-85

O.Y.B.—Whist drive, Orange Hall, Thursday evening, Oct. 9, 8.30 sharp. Good prizes. Tickets 25 cents. 3891-2-84

COMING EVENTS (Continued)

REGULAR monthly meeting Ladies' Guild for Sailors, Oct. 8, 7.30, Sailors' Club, Esquimalt. 3844-2-84

REX Social Club dance, at the Rex Theatre, Esquimalt, 8.30 p.m., Thursday, October 9. Pitt's orchestra. Everybody welcome. Gents 50c, ladies 25c. 1479-1-84

ORDERS for overseas apples will be carefully attended to at Poupard's, 1195 Douglas Street. See us this week. tf

SHRINERS' concert and dance at Saanichton Hall, Friday, October 17, 8.30 p.m. Refreshments and tombola. Tickets $1.00, at Hawkins & Hayward's two stores. 10-14-8

SPECIALIST in hams and bacons. To be convinced try Harvey's, the Quality Store, 646 Fort Street. Phone 1361. tf

THE Victoria Quilting Club will hold a grand Scotch barn dance in Orange Hall, Friday, Oct. 10, at 8 o'clock. Tickets 25c, gents 50c. Refreshments. 1516-2-86

HELP WANTED—MALE

ENGINEERS schooled for certificates. W. G. Winterburn, 225 Central Bldg. tf-10

LEARN WIRELESS AND TRAVEL—Complete Marconi spark and valve transmitting and late type receiving gear. Classes now forming. Telephone 28 for particulars. Sprott-Shaw School. tf

HELP WANTED—FEMALE

SPROTT-SHAW SCHOOLS—Commercial, Stenography, Secretarial, Collegiate, Preparatory, Wireless and Radio courses. Day school now open. Phone 28 or send for prospectus. tf

WANTED—Reliable maid for general housework. Phone 2867L. 3855-2-84

SITUATIONS WANTED—FEMALE

DAY work wanted by widow with experience. Phone 4789R. 1512-6-89

EXPERIENCED teacher desires position as tutor. Box 1517, Times. 1517-1-84

NURSE open for engagement, or will care for patient in her home. Phone 4622Y. tf

YOUNG lady, willing to take half-day position in office or store; knowledge of stenography and office work, also mimeograph machine. Phone 1915 or 3518Y. 000-tf

MISCELLANEOUS

AVOID THE RUSH—Have your furnaces repaired now by Clyde Shee' Metal Works, 511 Johnson Street. Phone 212.

SPARKS BROS., painters and paperhangers, 612 Francis Ave. Roofs a specialty. Give us a trial. Phone 5414Y. tf

SAWS, tools, knives, scissors put in shape. Phone W. Emery, 1567 Gladstone Avenue. tf

Established 1908

"Advertising is to business as steam is to machinery."

NEWSPAPER AD. DAILY $19.50 A MONTH AND OUR SERVICES

We hope the above will dispel the idea that advertising every day costs a lot of money in Victoria. If interested, get in touch with us without delay.

NEWTON ADVERTISING AGENCY
Advertisement Writers and Advertising Contractors
Multigraph and Mimeograph Circular Letters and Postcards. Addressing. Mailing. Rates Quoted for Local, Domiinio nand Foreign Publications.
Suite 24, Winch Bldg. Phone 1915

POULTRY AND LIVESTOCK

FOR SALE—A number of R.I.R. cockerels, cheap, good strain. Phone 6119L1. tf

6 GOOD laying hens and 9 fine pullets, $1 each. Mullard, Shelbourne Street. 1506-2-84

AUTOMOBILES

EXTRA GOOD BUYS

1922 Overland "4" Touring	$395
1920 McLaughlin Six Special	450
1924 Gray Touring Demonstrator	795
1919 Overland "90" Touring	350
1918 Ford Roadster	150
1919 Maxwell Touring	275

And Many Others
CARTER BROTHERS
724 Johnson Street Phone 5337

THREE SPECIAL BUYS

1924 FORD Touring, in use one month, cannot be told from new, has shock absorbers, big steering wheel, foot accelerator, spare tire, and license. Anyone contemplating a new Ford will be throwing away money by not investigating this. $575
NASH 6, 1921, Sport model, five wire wheels, good paint and car in excellent condition. This is a gift at $850
McLAUGHLIN Master Six, all splendid tires. This car has always been privately owned and is in excellent condition, for only $550
CHEVROLET F.B. 1-ton truck, worm drive. Has just been completely overhauled, will give the best of satisfaction, for $650
TAIT & McRAE
Phone 1493 993 Yates St.
Easy Terms On Any Car

SNAPPY BUYS IN FIRST-CLASS USED CARS

1922 STUDEBAKER Special Six, covered with new car guarantee, fully equipped and looks like new
1923 DODGE Touring, same as new, fully equipped, only run a few thousand miles $1,100
1919 STUDEBAKER Special Six, fully equipped, had best of care, has five new semi-balloon tires; exceptional bargain $900
1924 STUDEBAKER Light Six, used as demonstrator for one month, full balloon tires and disc wheels. Price of car fully equipped $1,875. Sale price $1,700
JAMESON MOTORS LIMITED
Phone 2246 740 Broughton St.

FORDS FORDS FORDS

SEDAN, good appearance and in excellent running order $490
SEDAN, like new. Motor has just been overhauled $550
Phone 270 and our demonstrator will call at your home. You are under no obligation to purchase.
BEVERCOMB MOTORS LIMITED
925 Yates Street Phone 370

FORDS FORDS FORDS

FOR SALE ON EASY TERMS

FORD DELIVERY, in A1 shape, good motor and first-class body (wire screen sides). This car is a real good buy and satisfaction is guaranteed. Price $275

NATIONAL MOTOR CO. LIMITED
Victoria Ford Dealers
821 Yates Street Phone 4900

A 1916 STUDEBAKER, 7-passenger, all new tires, $250; Cadillac 8 Sedan, $850; Hudson Super-Six, model 70, 4-passenger, $1,250. USED PARTS for Cadillac 8, Hudson Super-Six, Big Six Studebaker, Gray-Dort, Maxwell, Dodge, Chevrolet, Light Six Buick, Briscoe, Buick D45, H49, and K49, Saxon, Overland 79, 83, 86 and 90, Willis Overland 88-4, Twin Six Packard, Commerce and Maxwell trucks, and many others.
PACIFIC AUTO WRECKING CO. LTD.
(Ask for Mr. "Junkie")
941 View Street Phone 3336

USED CAR VALUES

1922—DODGE BROTHERS Touring car. $375—OVERLAND Four Touring. $100—McLAUGHLIN 5-passenger Touring. $375—CHEVROLET Delivery.
A. E. HUMPHRIES MOTORS LIMITED
Phone 479 Cor. View and Vancouver Sts.

AUTOMOBILES THAT ARE BARGAINS

DODGE BROTHERS recent model touring, few thousand miles' running only, original lustre. Good buying at $650
CADILLAC Eight, in excellent mechanical shape. Terms to suit at $675
WOLSEY, closed model, wonderful motor. A gift at $275
A. W. CARTER
Phone 876 615 Courtenay Street
Hudson Super Six and Essex Motor Cars

USED CARS OF MERIT

1918 FORD TOURING	$ 75
1916 CHEVROLET TOURING	450
1919 CHEVROLET TOURING	375
1918 CHEVROLET TOURING	275
1923 OVERLAND	600
1923 FORD SEDAN	725
1919 STUDEBAKER	975
1919 McLAUGHLIN SIX	950

THOS. PLIMLEY LIMITED
Broughton St. Phone 697 Victoria, B.C.

AUTO SNAPS

FORD Touring, thoroughly overhauled, in perfect running order $150
FORD Roadster, 1922 body, new cover, chassis has had complete overhaul, good rubber $190
FORD Touring 21, complete, starter, etc., demountable wheels $190
OVERLAND, 6-cylinder, all new cords; car cannot be told from new; worth $1,000; owner is leaving for England in a few days, will take $500 or best offer
Terms if desired at
CAPITAL SERVICE GARAGE
Phone 3824 1055 Fort St.

ADDRESSING and mailing circulars to car owners. We have names and addresses of Victoria and Vancouver Island auto owners. Newton Advertising Agency, Suite 24, Winch Bldg. Phone 1915. tf-14

AUTOMOBILES (Continued)

2—REAL GOOD BUYS—2

$625—1923 CHEVROLET Superior Touring car, in exceptionally good condition. It has been used by one man only and has had the very best of care.
$450—McLAUGHLIN Four Touring. This car has only been owned by one man and he has kept it in new condition. Come in and see it and you'll be convinced that it is a good buy.
Terms Can Be Arranged
MASTERS MOTOR CO. LIMITED
915 Yates St., Cor. of Quadra St. Phone 372

AUTOMOBILES polished and washed, $1.50. We call and deliver them free. Automobiles overhauled, any make, price $10.00. Motorcycles overhauled, price $5.00. We will call for them and deliver them free. Give us a call. Phone 1627L. tf

FORD worm drive one-ton truck, in good condition, recently overhauled, oversized cords on rear, $375 cash. Phone 6811. 3014 Shelbourne Street. 1515-2-86

FOR SALE—Packard, model 3-35, 7-passenger touring, recently overhauled, privately owned; no dealers. Apply Box 1514, Times. 1514-2-86

FOR SALE—Chalmers, "6," good running order. Phone 2834. 3842-2-85

FOR SALE—Four tires 32x3½, used ten weeks; price $25. Phone 7714L. 3815-4-84

FOR SALE—Special 6 Studebaker at a bargain, very little used. Apply P.O. 1180. 3800-6-85

NEW trucks, used trucks, tractors and trailers. Thos. Plimley Limited, Broughton Street, Victoria, B.C. Phone 697.

SMALL car taken in trade for F.B. Chevrolet, or sale cheap. 1124 Mason Street. 1508-25-107

TAKE the kick and buck out of your Ford. See Rolfe Electric Battery Co. Limited, phone 7290, 847 Yates. tf

WANTED—Cars and trucks for wrecking; best prices paid. W. Frank Cameron Wrecking Co., 949 View Street. Phone 1586. 18

MOTORCYCLES AND CYCLES

FOR SALE—Lady's bike, carrier and pump, $20. 457 Niagara Street. 1490-3-84

RADIO

SPECIAL—U.V. 199 and W.D. 12 tubes, $4.50. Crowther Bros., 852 Yates St. tf

FOR radio batteries and battery recharging, McCandless Battery Co., 929 Yates. Phone 7190. tf

EDUCATIONAL

CRANLEIGH HOUSE SCHOOL, the Willows. C. V. Milton, A.C.P. Phone 4404. Next term starts September 19. tf

ROCKLANDS ACADEMY, affiliated with Sprott-Shaw School. Complete courses leading to any Canadian or American University. Alex. G. Smith, M.A., head master. James H. Beatty, manager.

SHORTHAND School, 1011 Gov't. Commercial subjects. Successful graduates our recommendation. Tel. 374. E. A. MacMillan. 60

MUSIC

ADAM BOYD, piano, singing and theory lessons, tuition. 1339 Yates Street. Evening students taken. $2.50 per month. Phone 6937L. 3802-27-108

MISS ELEANORA BARFOOT, L.R.A.M., A.H.T.C.L., teacher of harp, piano, theory, resumes lessons Oct 6. 814 Oliver Street, Oak Bay.

MARY McCOY JAMESON, L.T.C.M., teacher of the art of singing. Studio, 1001 Fort Bay Road. Phone 1493. 3572-26-94

PIANO lessons in all grades, $2 per month. Box 3539, Times. 3539-26-91

VICTORIA SCHOOL OF NATURAL EXPRESSION
Hibben-Bone Bldg. Phone 6414
Principal:
MISS CLARE POWELL, L.R.A.M.
Piano, Elocution, Singing, Theory, Etc.
3524-24-89

TUITION

SPROTT-SHAW Business Institute, 1012 Douglas Street—Courses include: Commercial, Stenography, Secretarial, Civil Service, Radiotelegraphy, Preparatory, etc. Day School, enroll next Monday. Night School, enroll September 15. Night Classes reopen September 15. Jas. Beatty, managing director. Telephone 28. tf

FOR SALE—MISCELLANEOUS

ADVANCE Sale of new Fall Coats, trimmed with elegant soft furs, also smart crepe de Chine and Canton crepe dresses on sale now at our store. Your credit is good if inconvenient to pay cash. The Famous Store Limited., 721 Yates St.

A GOOD breakfast for 50c—steak, fried potatoes, toast, tea or coffee. It's "No. 2" on our breakfast menu. At Kelway's.

A LOVELY used grand piano for $500 and upon terms; also a genuine Esty organ for $90. Phone or call to-day. Willis Pianos Limited, 1003 Government Street. Phone 514.

BARRELS, hand-made oak, 5 and 15 gallons up. Small casks made from your own large ones. Barrels repaired. Wilkinson, cooper, 541 Gorge Road, and Walnut. Phone 6822R 3056-tf

BABY carriage, English, good as new; cost $70, sell $20. 422 Boleskine Road. Phone 4613R

FOR SALE—MISCELLANEOUS (Continued)

ENTERPRISE steel ranges, on easy payments plan. Jack's Stove Store. 13

FOR SALE—Washing machine, good as new, $10. Apply 1415 Esquimalt Road. 1496-2-84

FOR SALE—Tobacco at the B. & B. Tobacco Shop, 629 Fort Street. We sell for less. tf

FOR SALE—Joy malleable steel range, good as new, $65. 128 Bushby Street, Apt. No. 5. 1522-3-86

FOR SALE—Grey collapsible baby buggy, in good condition. Phone 6026R. 6-tf

FOR SALE—Child's collapsible buggy, also folding high chair, $10 takes them both. Phone 272X.

FOR SALE—Underwood typewriter, good condition, $60. C. H. Pendray, 2866 Saanich Road, Victoria. 1521-3-86

FOUR USED RANGE BARGAINS at B.C. Hardware, 718 Fort Street. 18

GOOD garden soil, stone, clay, or any other material for garden work, for sale. Ploughing and heavy teaming done. 508 Hayward Bldg. Phone 2688. 3497-tf

KEEP WARM—SAVE FUEL—Storm sash made to fit any window, prices reasonable. The Moore-Whittington Lumber Co. Limited, phone 2697 or 298. tf

LOGGERS, cruisers and sportsmen's clothing, tents, pack sacks, blankets, etc. F. Stone & Bros. Limited, 570 Johnson Street. 18

MALLEABLE AND STEEL RANGES, $2 per week. Phone 4689. 1424 Douglas Street. 18

MEN'S soles and heels, $2; ladies' soles and heels, $1.50. Best leather only used. Webb, 214 Menzies Street, Bay. 3846-27-110

RELIABLE mailing lists of Victoria and Vancouver Island homes, business men, auto owners, etc.; also complete lists of professional men, retailers, wholesalers and manufacturers throughout Canada. Postage refunded on undelivered mail matter. Newton Advertising Agency (established 1908), Suite 24, Winch Bldg. Phone 1915. 000-tf

SAFETY razor blades resharpened; razors honed and set. P. Cox, 637 Fort Street. 3799-26-106

TWO small safes for sale, in first-class order, size 18 by 18 by 13 deep, inside measurement. Apply by letter, 632 Pembroke Street, or phone 676. 3821-3-84

BEST DRY LAND MILLWOOD, per cord $5.25
NO. 1 CORDWOOD $8.25
Small orders for prompt delivery.
BEST WELLINGTON LUMP COAL, per sack, 100 lbs. 75c
DOUBLE SCREENED, 5 sacks, 100 lbs. each $3.25
DOUBLE SCREENED, 10 sacks, 100 lbs. each $6.50
DOUBLE SCREENED, 20 sacks, 100 lbs. each $12.50
J. SMITH & SONS
1912 Government St. Phones 1476 and 1551L.

GENTLEMEN'S DISCARDED CLOTHING BOUGHT
Best Prices Paid—We Call
SHAW & CO.
Phone 491 735 Fort Street

WANTED—MISCELLANEOUS

WANTED—To rent, piano, moderate terms. Phone 2956R. 1500-3-85

WANTED—To buy, good phonograph and piano; also some good furniture and stove. Box 1291, Times. 1291-26-39

LOST AND FOUND

FOUND—Money. Phone 5935R. 1519-1-84

LOST—Liver and white pointer dog, studded collar on neck. Phone 6277. 3861-3-86

LOST—On Tuesday morning, cardboard box containing 1 middy and 1 silk blouse. Finder please phone 3939R. 1518-2-85

LOST—Wrist watch, between corner Blanshard and Yates Streets and Stevenson's Store, 725 Yates Street. Finder return to 725 Yates Street. Reward. 3856-3-86

LOST—Sunday evening, Pandora Street, child's fur collar. Finder please phone Mrs. Geo. Jay, No. 389. Reward. 1512-1-84

LOST—Lady's glasses, between McClure and Rupert Streets on Collinson. 702 Rupert Street. 1510-2-85

LOST—Saturday night, lady's dark red leather purse, containing comb and other articles. Finder please phone 6789L and get reward. 000-3-84

LOST—Motor rug, Friday evening. Finder please phone 812X. Reward. 3-84

BOATS

BOATS built and repaired, satisfaction guaranteed; moderate prices. Stephens, 1257 Sunnyside Avenue. tf

CYLINDER grinding, motorboat and motorcar repairs, marine ways, etc. Armstrong Bros., 124 Kingston Street.

FRASER River fishing boat, 25.6 by 7.6, sails and gear, complete. Apply Esquimalt Hotel. Phone 140. 1511-6-89

DOGS AND CATS

COLLIE-SPANIEL puppies, six months' old. Five and seven dollars. Apply Box 1520, Times. 1520-1-84

TIMBER

RYAN, McINTOSH, HIBBERSON, BLAIR TIMBER COMPANY LIMITED—Timber cruisers, valuators and consulting engineers. Timber sale in large and small tracts—Crown grant or license—in any part of the Province. 702 Belmont House, Victoria. 49

PERSONAL

DANCING—I guarantee to teach you to dance easily, correctly, quickly and at small cost by either private or class lessons. I specialize in teaching the latest steps, received monthly from New York, to advanced dancers, married couples and dancing partners. Murray Studio of Social Dancing, 1728 Fort Street. Phone 5676R. 1404-2-84

YES! we manufacture Regal Dry Ginger Ale. None better. Sold at all vendors. Fatrall's Limited, phone 212. tf

MONEY TO LOAN

AGREEMENTS and mortgages purchased. Money to loan on improved property. Dunlop & Foot, barristers, 212 Hayward Bldg. tf-38

APARTMENTS

BEVERLEY BUILDING
724 Yates Street

IT is the new, clean, quiet, strictly first-class apartments and single rooms, with hot water, electric light, fine elevator service to 12 at night, and gas in rooms which are light and airy, at prices from $9 to $16 per month, everything included, that is bringing many tenants to our building. Nothing so nice in the city. Ring the elevator bell and come look. Managed by Jas. A. Griffith. Phone 5473L.

FURNISHED SUITES

FIELD APARTMENTS — Furnished suites to rent by the week or month. Phone 1385D. tf-20

HUMBOLDT APARTMENTS—Two and three-room suites to rent. Phone 1629. 2590-tf

ROOM AND BOARD

CHERRY BANK—Board residence, steam heated; moderate prices; Church Hill. Phone 7184Q 1943-26-88

GOOD home, with every convenience, within walking distance; terms moderate. Phone 5701L. 3746-27-107

VERNON HOUSE, 926 Humboldt. English cooking, home comforts, steam heated; reasonable. Phone 3762Q. 1276-26-89

IF YOU DO NOT SEE what you are looking for advertised here, why not advertise your wants? Someone amongst the thousands of readers will most likely have just what you are looking for and be glad to sell at a reasonable price. tf-44

FURNISHED ROOMS

DELHI HOTEL ROOMS—Housekeeping and bedrooms. 619 Yates Street. 21

FURNISHED HOUSES

COMPLETELY furnished six-room house, close in, Collinson Street; reasonable rent. Phone 4688Q. 1455-26-105

SHELBOURNE STREET, 6 rooms, $25; Asquith Street, 6 rooms, piano, furnace, etc., $35. Empire Realty Co. Limited, 641 Fort Street, Victoria, B.C. 3804-2-84

THREE-ROOM cottage, hot and cold water in bathroom and pantry; no children. Phone 7314R1. 3862-1-84

TO LET—6-room house, furnished. 1019 Mason Street. 1488-6-87

TO RENT—Furnished, sunny bedrooms, steam heated, near city and Beacon Hill Park. Apply 940 Fairfield Road. 1475-6-86

UNFURNISHED HOUSES

FOR RENT—Two-story house, $15.00 per month. Yates Street, near Cook. Thos. Plimley Limited. 2498-tf

WALKER'S BLOCK, 740 Esquimalt Road. Flat, 6 rooms, large hall, bath, etc., with water, $16; frame building, etc., with water, $10; frame building, 6 rooms, bath, water, with or without store, $12. Apply Jos. Bridgman, Broughton Street. 1414-25-101

IF YOU DO NOT SEE what you are looking for advertised here, why not advertise your wants? Someone amongst the thousands of readers will most likely have just what you are looking for and be glad to sell at a reasonable price. tf-39

WANTED TO BUY—HOUSE

WILL pay $150, balance monthly, for six or seven-room house, near Central School preferred; must be bargain. Give particulars Box 1495, Times. 1495-3-84

HOUSES FOR SALE

BY OWNER—4-room cottage, modern conveniences, 1½-mile circle, few yards jitney and street car; $900 cash, or $1,000 easy terms. Box 1506, Times.

HOUSES BUILT ON INSTALMENT PLAN
MODERN homes for sale, easy terms. D. H. Bell, contractor, Fort and Stadacona. Phone 1140. tf

TIMES SUBURBAN SHOPPING BASKET

FERNWOOD

DAIRY

ROSE FARM DAIRY, 1307 Gladstone Ave. Our dairy produce is fresh daily. Give us a trial. Prompt delivery.

HILLSIDE-QUADRA

MEAT MARKET

TAYLOR Meat Market, 2702 Quadra. Delivery to all parts of city. Phone 2258.

TIMES SUBURBAN SHOPPING BASKET (Continued)

OAK BAY

GARAGE

EXCEPTIONAL BARGAINS — Ford roadster, with starter, shock absorbers and extra box body, in splendid shape, $300! The Mechanical Motor Works Limited, 2013 Oak Bay Ave. Phone 315

MILLINERY

THE MILTON CO., corner of Oak Bay Avenue and Fell Street; phone 5574. We are now showing new Fall millinery—felts, velours, velvets. Hats made to order. A complete line of Winter underwear and hosiery. 8

BUSINESS DIRECTORY

ADDING MACHINES

WEBSTER Mechanical Service, succeeding Allward & Webster, mechanical specialists. Adding machines, typewriters, cash registers, etc. Ribbons and roll paper in stock. Phone 3642. 218 Pemberton Bldg. W. Webster, prop. and mgr. 3822-6-87

ART GLASS

ROY'S ART GLASS leaded lights. Pandora Ave., near Cook. Glass sold, sashes glazed. Phone 7571. tf-49

FRASER, DR. W. F., 201-2 Stobart-Pease Block. Phone 4294. Office, 2 to 6 p.m. tf-66

BOOKS

JOHN T. DEAVILLE, Prop. B.C. Book Exchange, library, 812 Government St. Phone 1737.

BUILDERS AND CONTRACTORS

ANYTHING in building or repairs, phone 1793. Roofing a specialty. T. Thirkell. 59

HOUSES built, repairing, any size job. Green Lumber Company. Phone 5887. tf-59

CARPET CLEANING

ISLAND Window and Carpet Cleaning Co., 917 Fort. Phone 3818. W. H. Hughes. Hamilton-Beach method. 59

CEMENT WORK

T. BUTCHER—Floors and draining. Phone 7241L. 59-tf

DRESSMAKING

WANTED—Dressmaking, tailoring or sewing by the day. Box 1501, Times. 1501-2-84

DYEING AND CLEANING

CITY DYE WORKS—Geo. McCann, proprietor. 844 Fort. Phone 75. 59

ENGRAVERS

GENERAL ENGRAVER, Stencil Cutter and Seal Engraver. Geo. Crowther, Green Block, 1216 Broad St., opp. Colonist. 59

PHOTO ENGRAVING—Half-tone and line cuts. Times Engraving Department. Phone 1090. 59

FURNACE REPAIRING

FURNACE repairs, pipes renewed. J. E. Casson, phone 3365. 3377-26-78

FURNITURE MOVERS

ABOUT TO MOVE? If so, see Jeeves & Lamb Transfer Co. for household moving, crating, packing, shipping or storage. Office phone 1597, night 2541L, 2524L. 59

FURRIERS

FOSTER, FRED—Highest price for raw fur. 2116 Government Street. Phone 1527. 59

KALSOMINING

KALSOMINING—Phone 2029X. 3848-27-110

OXY-ACETYLENE WELDING

CAST IRON, brass, steel and aluminum welding. H. Edwards, 624 Courtney Street. 59

PAINTING, ETC.

LEN OSTLER—Painting, paperhanging and kalsomining; good work; prices right. Phone 7514L2 tf

PATENT ATTORNEYS

T. Y. BOYDEN, M.I.C.E., registered patent attorney, 613 View Street. Phone 916. 59

PLUMBING AND HEATING

A. E. HASENFRATZ—Plumbing, heating, repairs all kinds. 1045 Yates. Phone 674, res. 4517X. 59

HOCKING, James Bay plumber. Phone 3771. 583 Toronto Street. Gasoline tanks installed, ranges connected. Prompt service. 59

REAL ESTATE AND INSURANCE

B.C. LAND & INVESTMENT AGENCY, 922 Government. Phone 126. 59

BUSINESS DIRECTORY (Continued)

SASH AND DOORS

W. P. DRYSDALE COMPANY—Sash, doors and mill work. 1053 North Park Street. Phone 642. 1710-tf

SCAVENGING

VICTORIA SCAVENGING CO., 1724 Government Street. Phone 642. 59

SHOWCARDS AND POSTERS

J. S. McMILLAN, 201 Union Bank Bldg., Phone 1470. Showcards, Posters, Lettering, Signs, Commercial Art. 12

SHOE REPAIRING

ENGLISH boot repairs guaranteed. Men's sole and heel, $2; ladies', $1.50. We collect. Phone 2340. 3863-27-111

TAXIDERMIST

P. W. TOW, taxidermist and fur dresser, 1017 Blanshard. Phone 3436. 2680-26-178

T. WHERRY, taxidermist, still doing business at the same old stand, 633 Pandora Avenue. Phone 3921.

TYPEWRITERS

TYPEWRITERS—New and second-hand; repairs, rentals; ribbons for all machines. United Typewriter Co. Limited, 766 Fort Street, Victoria. Phone 4792. 59

WINDOW CLEANING

ISLAND WINDOW AND CARPET CLEANING CO.
Pioneer Firm
W. H. HUGHES
917 Fort St Phone 3818

WOOD

BEST fir bark, $8.50 cord; cordwood, 12 or 16 in. lengths, $8.25 cord. Ridley & Sons, phones 4202, 51811. 1235-26-85

PROFESSIONAL CARDS

BARRISTERS

DUNLOP & FOOT
Barristers Solicitors, Notaries, etc.
Members of NOVA SCOTIA, MANITOBA, ALBERTA and B.C. BARS
Phone 315
612-2 Hayward Bldg., Victoria, B.C.

CHIROPRACTORS

Nervous Disorders Chronic Ailments
H. H. LIVSEY, D.C., Sp.C.
Chiropractic Specialist
Graduate of the Canadian Chiropractic College
217-2 Pemberton Building Phone 4951

CHIROPRACTIC deals with conditions, not theories. It corrects the cause instead of experimenting with effects by the use of remedies.
Hours: Mornings 10-12, Afternoons 2-5; Evenings, Mondays, Wednesdays, Fridays, 7-8. 718 a3-tf

DENTISTS

DR. A. A. HUMBER, dentist. Gas and oxygen. Hours by appointment. 206 Pemberton Bldg. Phone 2168. tf

DR. J. F. SHUTE, Dentist. Office, No. 202 Pemberton Bldg. Phone 7167. 60

FRASER, DR. W. F., 201-2 Stobart-Pease Block. Phone 4294. Office, 9 to 6 p.m. tf-66

HYDRO-ELECTRO THERAPY

AVOID that tired feeling by Turkish Bath and Violet Ray treatment from Madam Minnec, 707½ Yates. Phone 1774. tf

MASSAGE

SWEDISH massage, radian heat. G. Bjornsfelt, 216 Pemberton Blk. Ph. 2494. tf

MATERNITY HOME

BEACHCROFT NURSING HOME, 703 Cook. Mrs. E. Johnson, C.M.B., phone 2772. tf-60

NATUROPATHY

MASSAGE, Medicated Elimination Baths, Violet Ray, etc. Espley-Dann, 62-63 Surrey Block. Phone 4926. 3405-26-90

OSTEOPATHIC PHYSICIAN

DR. V. B. TAYLOR, general practice. Special attention to finger surgery of the eye, ear, nose and throat. 404 Pemberton Building. Phone 2864 tf

PHYSICIANS

DR. DAVID ANGUS—Women's disorders specialty; 25 years' experience. Suite 400, Pantages Bldg., Third and University, Seattle. 46

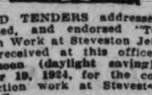

SEALED TENDERS addressed to the undersigned, and endorsed "Tender for Protection Work at Steveston Jetty, B.C.," will be received at this office until 12 o'clock noon (daylight saving), Friday, September 19, 1924, for the construction of protection work at Steveston, Fraser River, B.C.

Plans and forms of contract can be seen and specification and forms of tender obtained at this Department, at the offices of the District Engineers, Post Office Building, New Westminster, B.C., Post Office Building, Victoria, B.C., and at the Post Offices, Vancouver, B.C., and Steveston, B.C.

Tenders will not be considered unless made on printed forms supplied by the Department and in accordance with conditions contained therein.

Each tender must be accompanied by an accepted cheque on a chartered bank, payable to the order of the Minister of Public Works, equal to 10 per cent. of the amount of the tender. Bonds of the Dominion of Canada or Bonds of the Canadian National Railway Company will also be accepted as security, or Bonds and a cheque if required to make up an odd amount.

Note—Blue prints can be obtained at this Department by depositing an accepted cheque for the sum of $20.00, payable to the order of the Minister of Public Works, which will be returned if the intending bidder submit a regular bid.

By order,
S. E. O'BRIEN,
Secretary.
Department of Public Works.
Ottawa, August 29, 1924.

LEGISLATIVE ASSEMBLY
PRIVATE BILLS

NOTICE is hereby given that the time limited by the Rule of the House for presenting petitions for Private Bills will expire on Wednesday, 5th day of November, 1924. Private Bills must be presented to the House on or before Monday, the 17th day of November, 1924. Reports from Standing or Select Committees on Private Bills must be made on or before Monday, the 24th day of November, 1924.

W. H. LANGLEY,
Clerk, Legislative Assembly.

REAL ESTATE—HOUSES, LOTS, ACREAGE, DAIRY, FRUIT, and CHICKEN RANCHES FOR SALE

GOOD BUY IN HILLSIDE DISTRICT

HOUSE, 2 stories, living and dining-rooms, kitchen, pantry; upstairs, 3 bedrooms and small sewing-room; basement; lot 51x135, garden and new chicken house. Price $3,200, terms.

LISTINGS OF HOUSES FOR SALE AND RENT

TYSON & WALKER

620 Fort Street Phone 1466

Just as a street car started, two women rushed from opposite sides of the street, only to meet and greet each other in the middle of the track. The car stopped, but they paid no attention to the clanging signal.

At last the driver leaned over the front of the car and said in his sweetest tones: "Pardon me, ladies. But may the conductor and I bring you out two chairs?"

WE HAVE A PROPOSITION

FOR anyone looking for a really beautiful brand new home for less than cost of material, and obtainable on very easy terms. This handsome residence is in a semi-finished state, so far having been built by the owner, but who, through ill-health, has to give up his undertaking. There are 6 lovely rooms downstairs, completely finished, and 2 additional rooms to be lathed and plastered upstairs. All the electrical wiring and plumbing installed, ready for finishing the upstairs portion. The lower floor is beautifully finished, having very large living-rooms, richly panelled and beamed; white enameled bedrooms, with separate wash basin; exceptionally bright kitchen, large bathroom, scullery, pantry, etc. Large pressed brick fireplaces in all rooms. Full sized 8 ft. basement. Well-built garage. Desirable location on paved street, close to car line. An inspection of this property will convince you of its exceptional possibilities. Come in and talk over the proposition with us to-day. This home goes to the first offer of $4,900, the cost, exclusive of owner's labor.

SWINERTON & MUSGRAVE

640 Fort Street Exclusive Agents

SPECIAL OAK BAY BARGAIN MODERN BUNGALOW—PRICE ONLY $3,500

$3500—OAK BAY. If you are genuine homeseeker and looking for a nice, clean, five-room bungalow, on one of the best streets in the Municipality, we do not think you will have any fault to find with this one at the price. It contains small entrance hall, burlapped and panelled, living-room with open fireplace, burlapped and paneled; dining-room with built-in buffet and open fireplace; pass pantry and kitchen; there are two nice bright bedrooms with bathroom connecting. This home is in absolutely first-class condition.

MAKE AN APPOINTMENT TO VIEW THIS PROPERTY TO-DAY

P. R. BROWN & SONS
Real Estate, Financial and Insurance Agents

1112 Broad Street Phone 1076

AT THE THEATRES

Coliseum—"Drums of Jeopardy."
Columbia—"Dorothy Vernon of Haddon Hall."
Playhouse—"Romance."
Capitol—"The Last of the Duanes."
Dominion—"The Signal Tower."

AT THE THEATRES

"DRUMS OF JEOPARDY" AT COLISEUM THIS WEEK IS A GRIPPING STORY

"Drums of Jeopardy," the screen adaptation of Harold MacGrath's famous Saturday Evening Post serial and novel, in which the lovely Elaine Hammerstein plays the leading role, is now showing at the Coliseum.

"Drums of Jeopardy" is an unusually realistic story of the adventures which befal a charming American girl through the fatility of a pair of precious stones. Into a gripping story of mystery and near-tragedy are woven the threads of romance and love — that come strangely and unexpectedly into her life.

TOM MIX EXPRESSES DEEPER EMOTIONS IN PICTURE AT CAPITOL

Everybody has come to think of Tom Mix as an actor in Western stories. Which is a natural enough conclusion, for he has been doing them rather consistently. His experience particularly fits him for cowboy roles. But most people would take with a grain of salt the statement that the William Fox star can play the part of a tragedian. There is sufficient proof that he can put across comedy with a rollicking air all his own. It remains then for him to express convincingly the deeper emotions on the screen; which he does in Zane Grey's "The Last of the Duanes." This Fox production is at the Capitol this week.

Of course, the entire picture is not a tragedy, but there are moments when the welsprings of feeling are intensely touched. One of the strongest situations ensues when Tom finds a gun with one cartridge exploded. He had previously given it to the girl in the tale for her protection, while he had gone to seek a permanent shelter for her. At sight of the empty shell, he recalls her words: "I'll never let them take me alive."

Here is tragedy—stark, creeping, imminent—and Tom Mix portrays the scene with all the human reality of a man who has lost his dearest possession. Those who see "The Last of the Duanes" will be able to give testimony that the Fox star has added another laurel to his dramatic crown.

Does Tom find the girl alive? Well, it's all in the story and the finish is too good to spoil by revealing it now. But here's something to remember—the delectable Marian Nixon is the girl.

PLAYHOUSE
PRESENTS BIG DOUBLE BILL

STAGE
THE JOHNSTON MUSICAL COMEDY CO.
in
"Little Miss Fluff"
With New Beautiful Chorus
The Laughing Hit of the Season

SCREEN
United Artists Present the Most Beautiful Love Story Ever Told
"ROMANCE"
With
Doris Keane

DOMINION Now Playing
The Picture That Shattered All Box Office Records
The Signal Tower
with
Virginia Valli
Showing one of the most thrilling spectacles the screen has ever revealed—a train crashing from a trestle hundreds of feet high into a swirling, rushing flood below!
ALSO
Ben Turpin in "Romeo and Juliet"

CAPITOL
ALL THIS WEEK
At Usual Prices
in Zane Grey's story of the vast open spaces
THE LAST OF THE DUANES
ADDED ATTRACTIONS
Every Evening ROYAL VICTORIA DANCE ORCHESTRA
Playing Music That Will Make You Wish to Dance
COMEDY—"SCHOOL PALS" FOX NEWS

ROYAL
Commencing Monday, 13th, Every Evening, Matinee Sat'y
Reginald Hincks Presents One of the Biggest Hits of the Stage
THE SPICY MUSICAL COMEDY
"THE ISLE OF SPICE"
A Veritable Riot of Music, Costumes, Scenic Effects and Fun
Popular Prices: 85c, 55c and 30c. Box Office Opens Friday, October 10
Mail Orders Now Received

Quick Action for Piles

If you suffer with the pain, strain, itching, bleeding and soreness of protruding piles, no matter how severe, send to the nearest drug store for a 60-cent box of Pyramid Pile Suppositories. It is a wonder. You get the kind of relief that puts you on your feet and gladly tell about it.

COLUMBIA
TO-DAY
Presents by Popular Demand
Mary Pickford
In Her Greatest Picture
"Dorothy Vernon of Haddon Hall"
A Marshall Neilan Production

COLISEUM
TO-DAY
Elaine Hammerstein
in
"Drums of Jeopardy"
EMERALDS! Torches and Hob-Nailed Boots — Money, Love, Tragedy, the most thrilling photo-play of the season with the daintiest girl of the screen.
PRICES—Evening, 25c, 20c, 10c. Matinee, 15c, 10c

MARY PICKFORD HAS WONDERFUL GOWN IN FILM AT COLUMBIA

Both men and women attending the showing of "Dorothy Vernon of Haddon Hall," now showing at the Columbia Theatre, will be interested in seeing the betrothal gown in vogue during the time of Queen Elizabeth, an example of which is worn by Mary Pickford in her most recent United Artists production.

The betrothal gown is one of the twelve artistically created patterns designed by Mitchell Leisen especially for Miss Pickford from copies of old English prints. The wedding gown worn in the picture is of a sage green velvet, lined throughout with orchid colored taffeta. The underskirt is of green and silver brocade, embroidered with emeralds and pearls. The sleeves, made of silver cloth, are trimmed with chinchilla furs valued at $5,000.

TOWN GREW WHILE COMPANY WAS ACTING "THE SIGNAL TOWER"

If moving picture people could just find the time to look into real estate values and invest their money, they might make a lot. Of course, some of them do, in the prosaic methods, but this story applies to a different situation.

Virginia Valli's company from Universal City, on location in the timber wilds adjacent to the Noyo River in Northern California, under the direction of Clarence L. Brown, was too busy making "The Signal Tower," Universal-super-Jewel now playing at the Dominion Theatre, to notice other happenings.

Five Pullman cars, ten freight cars, all sorts of portable equipment and tents, dressing rooms, a portable signal tower and the like had made their appearance suddenly in a section of the woods where there had been nothing but a switch before.

The company was there twenty-two days. On the eighteenth day Charles Dorian, assistant director, looked out of his window early in the morning and thought there was something peculiar about the hillside opposite him. A search of the hillside revealed that it had changed its complexion completely. It looked like some strange midwinter flowers.

California "realtors" will take particular interest in the findings.

It was discovered by the company that half the hillside was decorated with stakes.

Some agent, assuming that the working of a moving picture outfit there would bring in more people, was subdividing.

"Just think," said Miss Valli, "we might have bought a few acres and when the town grew look how much we'd make!" And Wallace Beery and Rockliffe Fellowes nodded their agreement.

Baker's Cocoa

Their active, energetic, little bodies frequently require a large amount of nourishment and much of this is supplied by Baker's Cocoa in a readily assimilable form.

MADE IN CANADA BY
Walter Baker & Co. Limited
ESTABLISHED 1780
Montreal, Canada Dorchester, Mass.
BOOKLET OF CHOICE RECIPES SENT FREE

EMOTIONAL ACTRESS HAS GOOD ROLE IN PLAYHOUSE PICTURE

One of the most striking personalities on stage and screen is Miss Doris Keane, who is appearing at the Playhouse in the wonderful drama, "Romance," written by Edward Sheldon, author of "The Boss," "Salvation Nell" and a host of other successes.

It was some few years ago that this striking personality came to the ardent attention of dramatic critics, and in short she was climbing rapidly to the top of the ladder until to-day she is recognized as America's greatest emotional actress. This personality was forcibly given to the lovers of the stage when she portrayed the role of Sonia Kritchnofe, in "Arsene Lupin,' and in that character it was so in evidence that it swayed her audience long before she spoke a single word. This is undoubtedly the greatest gift any actress can possess for it appeals to all audiences and at once arouses that sympathetic bond which places the audience in accord. No matter what sort of a role such a person acts, it universally gains heart-sympathy. Miss Keane, equipped as she is with this wonderful unknown quality known as magnetism, has won multitudes of admirers.

Miss Keane is a young star in every sence of the word. She made her debut in the company that supported Fay Davis in "The Whitewashing of Julia,' a Pinero play that had a great Broadway run. In this she had but three lines to speak, but it may safely be said that these were spoken in the correct way. The next season she was playing the leading feminine role of Catherine Fulton with Lionel Barrymore in "The Other Girl." Following that she was acting the part of Irene Milward with John Drew in "Delancey," and then came an entirely different part in "The Hypocrites," the Henry Arthur Jones play. This was a really serious role and she made a hit not only in New York but in London as well. Her rapid rise at that time was particularly noted because it was her inimitable talents that were recognized.

Grace Wood Jess

Another Delightful Concert

Grace Wood Jess, who gives a return concert here on October 30, has often been called the "Yvette Guilbert of America," but the title is a misleading one, for Guilbert devoted herself exclusively to the songs of France, while Miss Jess covers a much wider field. The dramatic songs of Russia, France and Spain, the lilt of the old Irish, the humorous ballads of England, the haunting melodies of the Kentucky Mountain folk, are all to be found on a Jess programme. Miss Jess has a delightful soprano voice but it is to her rare interpretive powers that she owes her great success as a folk-song singer. Those who heard her last year, in her picturesque costumes, give the song-dramas of various composers, cannot think of her as a singer only—she was far more. She painted for us actual scenes of romantic times, when men were bold and women tender, and life was full of thrills. Her programme was a new experience in concerts and one whose repetition will be welcomed. The Jess concert will be given at the Empress Hotel Ballroom.

PRINCE CORDIALLY GREETED CAPTAIN

The Prince of Wales's democratic spirit and his wonderful memory for faces were demonstrated on several occasions during his flying visit to Victoria. Several of those whom he had met on his visit five years ago were recognized by His Royal Highness and greeted by him. Victorians who saw him at Wembley were also recognized again by him. He also showed that he well remembered Victoria from his previous visit to the city. His democracy and spontaneous good fellowship has left a lasting impression with Capt. Jack Marston, of 1277 Oscar Street. Capt. Marston, an ex-Imperial soldier who still retains the earmarks of his military training, was among those who greeted the Prince on his arrival Sunday. He was near to the car in which the Royal party rode, and in a ringing voice called for three cheers for the Prince of Wales. The Prince turned to him and with a smile returned the salute which Capt. Marston gave him. When the Prince left yesterday afternoon Capt. Marston was again close to the car in which he rode. Turning to him His Royal Highness extended his hand for a cordial handshake. "I noticed you Sunday," he remarked.

HOUSES TO RENT

HAULTAIN STREET—4 rooms, with range, $20; Haultain Street, 4 rooms, $15; Fifth Street, 4 rooms, $18; Fairfield, two fully furnished homes at low rental to good tenants.

A. A. MEHAREY

406-9 Sayward Bldg. 1207 Douglas Street

Phone 3308

CHEAP ACREAGE

TEN ACRES of choice land, level, high, dry, no rock or swamp, all cleared and cultivated, situated at Sluggetts, twelve miles out on main road, electric light and phone available. Price $2,000.

J. GREENWOOD

1236 Government Street

JAMES BAY HOMES MODERN AND AT BARGAIN PRICES

DALLAS AVE.—6-room, 1½-story dwelling, basement and garage, open fireplaces, view of sea, within stone's throw of sea and Beacon Hill Park, and only few minutes' walk from centre of city. For sale by us at the small figure of $2,650. Reasonable terms obtainable.

MENZIES ST.—A 6-room, fully modern bungalow, very nicely arranged and has good basement. The situation is very pleasant and is close to sea. Within 5 minutes' walk of Post Office, making car fare unnecessary. A splendid buy, either as an investment or a home, for $3,000, terms.

B.C. LAND & INVESTMENT AGENCY LIMITED

922 Government Street Phone 135

NAVY LEAGUE TO APPEAL FOR FUNDS

Local Branch of Dominion Organization to Hold Tag Day October 18

A tag day for the splendid work which is being so successfully carried on by the Navy League of Canada in Victoria has been appointed for Saturday, October 18, the nearest Saturday to the anniversary of that great event in the annals of the British Navy, the battle of Trafalgar.

The Victoria branch of the Navy League, in making its annual appeal to citizens this year, looks for a great public demonstration of practical appreciation of the work being done by the Navy League of Canada throughout the Dominion from shore to shore.

It may not be altogether realized that the league deals with all matters appertaining to the welfare of the men "who go down to the sea in ships," whether in connection with the naval power which protects Canada's coasts and commerce, or in relation to those serving in the mercantile marine. No less than sixty lads from homes in and around Victoria have passed from the Sea Cadets Brigade into service upon the deep, and so efficient have these lads been found in the rudimentary knowledge of a sailor's calling that the shipping companies now give preference to lads who have had this previous training. Recently three boys from Victoria took their second mate's certificate, and three more are now qualifying for these papers.

It can be unquestionably stated that no other organization in the city of Victoria is doing more for Victoria boys in starting them upon a useful career in life where promotion is rapid to those who qualify than the Victoria branch of the Navy League of Canada, and no doubt is felt by the executive that the citizens will show their appreciation in a very liberal manner when they have the opportunity given on Saturday, October 18, especially in view of the fact that this organization is dependent on the revenue from this tag day to carry on it's work for boys throughout each year.

Already a number of ladies have kindly promised to take collecting boxes, but the committee urgently appeals for very many more who may be able to spare an hour or two to help along this splendid and this national work. Any such are requested to give their names to the secretary, Thomas Kennelly, phone 1405.

SCOUTING NEWS

The Victoria Cub masters held their regular monthly meeting on Monday, October 6, by the courtesy of Mr. Symons at St. Michael's school gymnasium, a few members of the local scout executive being present to help in arranging the programme for the annual sports to be held in the Horse Show Building, the Willows, on Saturday next, October 11, at 2 o'clock.

The sports this year should be of particular interest to parents and the general public, as with the exception of three flat races they are really an exhibition of cub work. A challenge cup is given to the pack making the greatest number of points, the present holders being St. Mary's, Oak Bay, led by Cubmaster Dorothy Hilliard.

The programme is as follows:

Message relay—Team of six, fifty yards, ten words.

Fifty yards—Under nine.

Seventy-five yards—Under eleven.

Seventy-five yards—Under twelve.

Kangaroo race (legs flat)—Team of six.

Exhibition leap frog.

Hurdle race—Twenty yards and return.

Exhibition clothes folding—Cub uniform and low shoes.

Hopping relay race—Fifteen yards, change leg to return.

Stand on head for ten second or turn a cart-wheel.

Book balancing—Ten yards and return.

Somersault—Ten yards and return.

Skipping exhibition.

Knot tying—Any of four knots, clove hitch, sheet bend, keel or fisherman knots.

Plank walking—Ten yards, turn and come back.

Models exhibition—Six best from each pack.

ENERGY IS CAUSE OF ALL SICKNESS

Dr. Jordan Delivered Lecture Last Night at Chamber of Commerce

All sickness is caused by either an excess or a scarcity of energy in the body, stated Dr. A. McKay Jordan of Vancouver, in his lecture given last night in the Chamber of Commerce on "Health Without Drugs." The speaker was introduced by J. A. P. Cayley well-known local lawyer.

In discussing the germ theory of disease, Dr. Jordan ridiculed the idea, and informed his audience that all sicknesses are centred on energy.

The body receives its energy through the eyes, the nose, the ears and the skin, the speaker stated. It was then transmitted to the brain cells through the sensory nerves, the brain directing and controlling this energy. It delivers the force to the muscles and to the capillaries, causing them to contract or expand. The health of the body rests wholly on that expansion.

The speaker discussed Einstein's recognition of time as the fourth dimension. Energy, that great invisible force, was the true fourth dimension. Human beings functioned as chemical bodies in that energy. If the energy permeated the body normally it would be healthy, Dr. Jordan declared.

Miss Claire Powell delighted the audience with a number of dramatic recitations.

DAILY RADIO PROGRAMMES

WEDNESDAY, OCT. 8

CFCT—Victoria City Temple

At 8 p.m.—Concert programme broadcast by Fletcher Bros'. Music and Radiola House from their studio: Fox trot, "Spain," fox trot, "Mah Jong," Ozard's Orchestra; piano solo, "Coaxing the Piano," Bert Zala; vocal solo, "Patsy," Mrs. Harold Groves; saxophone solo, "Valse Brillante," James Watson; fox trot, "Seal It With a Kiss," waltz, "What'll I Do?" Ozard's Orchestra; humorous monologue, Mr. Harold Groves; piano solo, "Rippling," George Ozard; banjo solo, "Queen of the Burlesque," Everett Foster; vocal solo, "Land of My Sunset Dreams," Mrs. Harold Groves; fox trot, "Hinky Dinky Parley Voo," waltz, "Sunrise and You," Ozard's Orchestra; humorous monologue, Mr. Harold Groves; piano solo, "Nola," Bert Zala; saxophone solo, "Waltz Coquette," James Watson; vocal solos, "June Night," "Memory Lane," Mrs. Harold Groves; banjo solo, selected, Everett Foster; waltz, "Rock a Bye, My Baby Blues," fox trot, "Mandalay," Ozard's Orchestra.

KPO—Hale Bros., San Francisco; 423 Metres

From 4.30 to 5.30 p.m.—Rudy Seiger's Fairmont Hotel Orchestra, by wire telephony.

From 5.30 to 6.30 p.m.—Children's Hour. Stories by Big Brother, taken from the Book of Knowledge.

From 7 to 7.30 p.m.—Rudy Seiger's Fairmont Hotel Orchestra, by wire telephony.

From 8 to 11 p.m.—E. Max Bradfield's Versatile Band playing in the Palace Hotel. "Thursday Evening," a comedy in one act by Christopher Morley. Talma-Zetta Wilbur, director.

KGO—General Electric Co., Oakland; 312 Metres

From 4 to 5.30 p.m.—Concert Orchestra of Hotel St. Francis, San Francisco, Vinton La Ferrera conducting.

KLX—Oakland Tribune, Oakland; 509 Metres

From 8 to 10.20 p.m.—Studio programme. At 8.50 o'clock, the American Theatre Orchestra, Owen Sweeten, director, will play the overture to the Paramount picture "Sinners in Heaven." At 10.10 o'clock, Clement Barker, American Theatre organist, will entertain with incidental music to the Paramount picture "Sinners in Heaven."

KFAE—Washington State College, Pullman, Wash.; 330 Metres

From 7.30 to 9 p.m.—Baritone solos, Paul E. Christen, Butte, Mont.; piano solos, Bernice Metz, Everett; Fire Prevention in Washington, Lincoln Lounsbury, Extension; Care of the Feet, United States Public Health Service.

KHJ—Los Angeles Times, Los Angeles; 395 Metres

From 6 to 6.30 p.m.—Art Hickman's Concert Orchestra from the Biltmore Hotel.

From 6.30 to 7.30 p.m.—Children's programme presenting Prof. Walter S. Hertzog telling stories of American history. Dick Winslow, screen juvenile and reporter. Bedtime story by Uncle John.

From 8 to 10 p.m.—Dr. Mars Baumgardt, lecturer. The Piggly-Wiggly Girls. The Wesleyan Quartette of Huntington Park Methodist Church.

From 10 to 11 p.m.—Art Hickman's dance orchestra from the Biltmore Hotel. Earl Burtnet, director.

KGW—Morning Oregonian, Portland; 492 Metres

At 8 p.m.—Programme by Rose City Concert Company.

At 10 p.m.—Dance music by George Olsen's Metropolitan Orchestra of Hotel Portland.

KFOA—Rhodes Department Store, Seattle; 455 Metres

At 8.30 p.m.—Programme given by the Modern Woodmen of America under direction of Elliott Bay Camp No. 5138, Modern Woodmen of America.

KFRC—Radioart Studios, San Francisco; 280 Metres

From 8 to 9 p.m.—Bem's Little Symphony Orchestra, Drury Lane, Hotel Whitcomb.

From 9 to 10.30 p.m.—Programme under the auspices of Wiley B. Allen Company, direction of Harold Pracht.

KFI—Earle C. Anthony Inc., Los Angeles; 465 Metres

From 6.45 to 7.30 p.m.—Detective stories and vocal concert.

From 7.30 to 8 p.m.—Georgie and Jack Pepper; violinists.

Fro m8 to 9 p.m.—Evening Herald—Kennedy Broadcasters.

From 9 to 10 p.m.—Semi-monthly programme presented by the League of American Pen Women.

From 10 to 11 p.m.—Hollywood Community Orchestra.

From 11 to 12 p.m.—Ambassador Hotel Cocoanut Grove Orchestra.

Don't Count Your Dinner Before It Is DIGESTED

Food is certain to cause distress until you improve digestive action and sweeten the stomach. You can do this quickly and surely by taking Beecham's Pills. Their natural action stimulates the flow of gastric juice, increases activity of liver and bowels and improves digestion. Take Beecham's Pills with confidence, for 80 years' experience prove they are *good for the stomach.*

Sold Everywhere in Canada

Beecham's Pills not only prevent bad results, but enable you to get full benefits from the "best food you ever ate."

BEECHAM'S PILLS

BRINGING UP FATHER —By GEORGE McMANUS

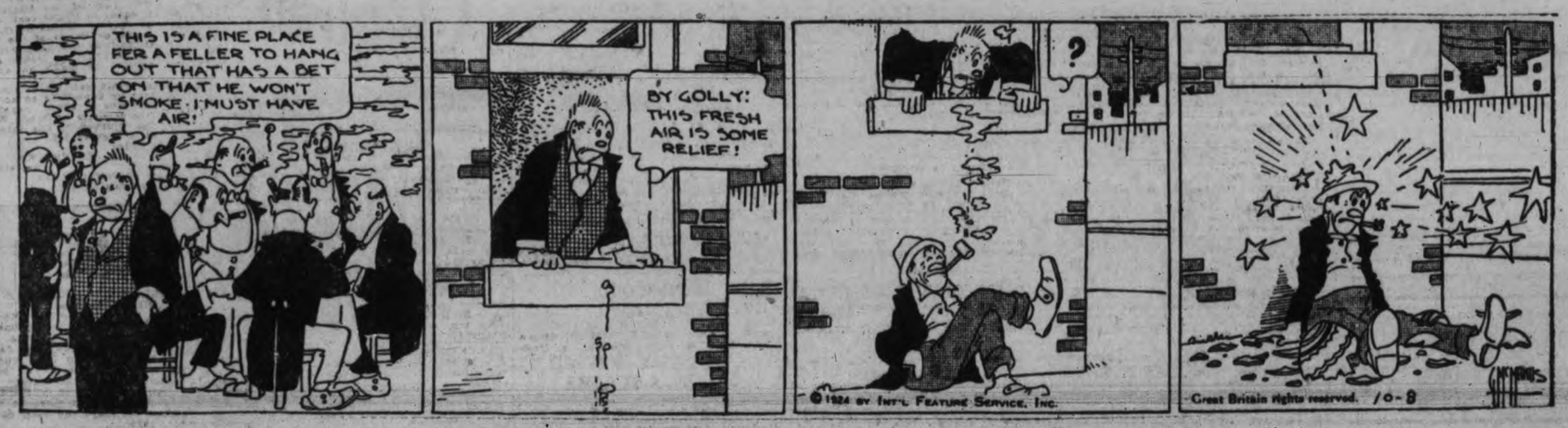

Vitally Important To Breeders Of Cattle

If you've trouble with your cattle call, phone or write us NOW. Over 160,000 cattle have been successfully treated with the "Bowman" remedy. What are your troubles? Tell us now and avoid financial loss.

The Erick Bowman Remedy Co.
Office and Factory, 518 Yates Street

Beautiful Homes in Victoria Are Heated With The

CALORIC

Perhaps you have imagined that because of the size or plan of your house that it couldn't be heated with the Caloric. Perhaps you would still be skeptical even though we said it could. That is why we invite you to see our album of Caloric-heated homes in Victoria. The enthusiastic letters from owners is our most convincing advertisement.

Drake Hardware Co., Ltd.

1418 Douglas Street Phone 1645

VENUS PENCILS

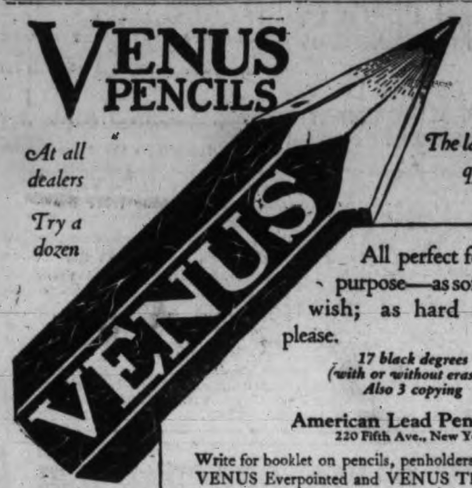

At all dealers

Try a dozen

The largest selling quality pencil in the world

All perfect for every purpose—as soft as you wish; as hard as you please.

17 black degrees (with or without erasers) Also 3 copying

American Lead Pencil Co.
220 Fifth Ave., New York

Write for booklet on pencils, penholders, erasers, VENUS Everpointed and VENUS Thin Leads

MELODIOUS MUSIC AND GOOD DIALOGUE IN "ISLE OF SPICE"

Considerable interest is being shown by the theatre-going public in Reginald Hincks's next production at the Royal Theatre. This is due to two causes, first, the Hincks Compand has wormed its way into all hearts by living up to its reputation for clean, bright shows, and secondly because "The Isle of Spice" is generally known to be one of the foremost of American musical comedies with some of the brightest and most melodious music yet written. The dialogue in this production is second to none, being a scream from start to finish, and the general effect will undoubtedly be a riot of the first order.

St. John's Church Organ Recital, October 13. ***

PURE Creamery Butter

Our Own Brand

MANUFACTURED BY CENTRAL CREAMERIES LTD CALGARY, ALBERTA

No Hooks! No Pulling Curtains Out Of Shape!

You want your curtains to hang well and look nice. Send the curtains to us. We use neither hooks nor pins.

JUST A MINUTE! Ask us or one of our drivers about our **15¢** or **11** lbs. for **$1.00** services.

PHONE **118**

Entrust Your Washing to a Careful Laundry

VICTORIA STEAM LAUNDRY CO. LTD

Always The Best

Thousands of 'em Boys' Wool Sweaters

All colors
All styles
All sizes.

ONE PRICE

General Warehouse
(Wholesale District)
527 Yates St., Victoria, B.C.
Phone 2170

The brush that penetrates as it brushes

THIS hair brush is made so that it penetrates through the hair and smooths out the tangles quickly and easily. After a few days you will notice that the hair becomes clean-looking and glossy. It will have that well-cared-for look. A few easy strokes with this brush are more effective than long minutes of brushing with an ordinary hair brush.

Deep brushing—when you can feel the brush on your scalp—that is the sort of brushing that stimulates the scalp, keeps it free from dandruff, and promotes the health and beauty of the hair.

The Pro-phy-lac-tic Pene-tra-tor is the brush that gives all the benefits of deep brushing and scalp massage.

Examine this brush at any store where brushes are sold. Always sold in the yellow box.

PRO-PHY-LAC-TIC BRUSH CO.,
275 Craig Street West
Montreal, Canada

Pro-phy-lac-tic Brushes

© 1924. P.B. Co.

CROWN COUNSEL FLAYS STORY RAISED BY DEFENCE AS TO ARRIVAL AT ACCIDENT SCENE

(Continued from page 4)

Deuteronomy, said Mr. Jackson The next passage continued to say that those found near the slain should come forward and swear by ordeal that their hands were not stained with the blood of that man.

AT A MAD PACE

The defence attacked the evidence of Mrs. Pease and it was shown, greatly to her credit, that discrepancies in her first statement to the police and her evidence at the trial had been caused by a desire not to be drawn into testifying against the accused. Her evidence was that at 9.15 p.m., at a place about five miles from the scene of the accident, she had observed two cars tearing by at a mad pace.

Miss Bereman had been attacked on the same ground, but Miss Bereman had been in company with Mrs. Pease and therefore saw what she related at the same hour. She, too, had observed the cars go by.

The defence had disputed the evidence of Mr. Manson, the taxi driver, but he knew personally the car of Dr. Duck and recognized it passing at the same place, Hamsterley Lakeside, or five miles north of the accident scene. Mr. Manson had observed the second car to be a McLaughlin Six, or that of a model identical with the Boak car.

Crown counsel would submit that there was no question but that the two cars had been seen passing this spot at 9.15 p.m. and at a high rate of speed.

The evidence of Dr. Boak had been that he passed the Mount Newton Cross Roads at a speed of twenty miles an hour, but that he had traveled in the untraveled highway on a tilt at the accident scene at twenty-five miles an hour, continued counsel for the Crown. The tire marks at the scene were a record of a car at an excessive rate of speed, he would submit.

THEORETICAL FORCES

Mr. Jackson said he would draw the veil of forgetfulness over the evidence of Col. C. B. Simonds who left the court with the conclusion that a car had only to be standing still to jump over the moon. The Colonel, he would submit, was a good surveyor and an excellent drawer of maps, but his theories of theoretical force surely could not be applied to motor vehicles.

The speed of the Duck car could be gauged from the fact that it took a tree of from six to eight inches to bring it to a halt and its bumper had to be replaced. Then it was an undisputed fact that the Boak car had run a distance of forty-eight feet on rough road at a speed "not over thirty miles an hour" and was yet unable to stop short of the "shadow."

The camera could not lie, and yet the photographs showed plainly that the track of the Duck car had been close to the left side of the pavement, and a witness for the defence had picked out these marks as those of the Duck car.

Dr. Boak and Dr. Duck had left the Fraser party early in relation to all the guests there. Some twenty cars must have left after that of the accused and have passed the scene of the accident without being hailed.

Drs. Hudson, Leeder and Hart had left Brentwood before Dr. Boak. Dr. Hart, the first to leave in fact, had been passed at the Mount Newton Cross Roads by Dr. Boak. It would take a car 8.25 minutes to traverse these crossroads at twenty miles an hour, yet Dr. Boak had told them that he made it in "six minutes."

The killing had been at 9.20, as proved by the watch found on one of the bodies. The killing was twelve miles from the Fraser grounds. Twelve miles in twenty minutes was only thirty-six miles an hour and not in itself an abnormal speed.

THE "AMERICAN CAR"

Crown counsel said he would pass over the story of the American car. It would be very peculiar, he said, if the stranger with the American car had stood at a cross road off the Saanich pavement, wiped blood off his car in plain sight from the road, and then have turned to the first comer to ask for a match.

The Findlay evidence in which a piece of paper with an American automobile club address has been found behind a post in the Lloyd Young gateway was a little surprising, he would submit, as was the piece of perfectly clean white linen rag found behind the other post by the same witness, Mr. Frank Findlay. It was all a little clumsy, he would submit.

A HUMAN CAROM

Crown counsel here explained his theory of the killing to the jury. If two men had been knocked together, the taller striking the shorter, both would have acted much as billiard balls in a human carom, he submitted.

A motor car at sixty miles an hour would travel fifty feet in half a second, and forty-eight feet in less. He would submit that the car of Dr. Boak had traveled at that rate. It was a car weighing over 3,000 pounds and the jury, he would urge, would have no difficulty in believing that bodies so struck would be knocked a distance of forty-eight feet.

The right side of the Ballantyne body had been injured from head to foot. He would submit the sun visor caught one man on the head, and the door handle tore its way through his hip. Both had been hurled to their death in that way, continued counsel for the Crown.

MARKS ON CAR

On one piece of door handle was found muscle, blood, and the fibres of clothing similar to the Ballantyne suit. The cloth fibres had come, he would submit, from the trousers of Mr. Ballantyne and was mingled with the muscle and blood from the wound in the hip of that man. The door panel was dinted in the same manner.

Continuing Mr. Jackson said he could not be held responsible for what rural policemen had not seen. What were fifty "I didn't see it's" against one "I did see it?"

Turning to the Winkel evidence: Mrs. Winkel, he said, had seen a red light and there was no suggestion that it was from the Duck car. On the contrary this was from the car, city bound, that stopped opposite the Duck car, while questions passed, and then drove on again.

Miss Madge Lloyd-Young had seen the light of the Duck car, and also a man running up the road towards it from the railway. Mr. Maclean had told them what Miss Lloyd-Young had heard called out. Miss Lloyd-Young had seen the third car stop, heard conversation, and saw it drive off again; or as he would submit, ordered off again. This had been right after the accident, and was the red light Mrs. Winkel saw.

A TRAIL OF BRAINS

Mr. McLachlan and Mr. Ballantyne had been in the Ballantyne kitchen at 9.10. Ten minutes later they were both dead. Shortly after 9.10 p.m. Gordon Ballantyne, a son, went up to bed, and a few minutes later heard the noise of brakes. The Boak car had traveled in the ditch within a foot of the left bank. In the strip between the point of the swerve and where the Boak car left the road finally two men were found dead, and a trail of brains lay between these two points.

Mrs. Winkel heard the noise, looked out, and some time later looked at her clock, which was then 9.25 p.m. Mrs. Pearce between 9.10 p.m. and 9.30 p.m. heard the swish of the cars through the bushes, and a noise as of stones rolling. Mr. Pearce between 9.10 p.m. and shortly after 9.20 p.m. heard the same noise, followed by a noise as of loose lumber rattling on a wagon.

Miss Madge Lloyd-Young checked the time at 9 p.m. and again at 9.15 p.m. consequent upon setting an alarm clock. A few minutes later she heard the noise, looked out and saw the lights of the Duck car. There was no light on the Boak car, but this witness saw a man run up the road and call out something which Mr. Maclean had already told them.

Miss Barbara Lloyd-Young finished a daily chore at 9.15 p.m., and was walking back to the house when she heard the same noise, which she described as the falling of a tree. In the Service home telephoning was under way between 9.30 and 9.45 p.m., and more likely at shortly after 9.30 p.m. than the later hour.

The Service evidence was double checked because of Mr. Allan Deacon and the elder Miss Service who stood outside the gate between 9.55 p.m. and 10.25 p.m. and saw no lights in the house, and no one leave or enter; all of which agreed with the Crown view of the time.

The defence had fixed the time of arrival at the accident scene at around 10 p.m. One student had even fixed it within thirty seconds, yet Dr. Boak had not gone to telephone for some time after the accident. The Crown would suggest that the story of the defence in relation to the Service visit could not be true and had been put forward as an alibi. Dr. Boak had said he had gone to telephone within five or seven minutes after the accident. If the defence time were taken the Service house was in darkness and watched from the gate at that hour.

Between 9 p.m. and 9.30 p.m. Mr. Brotherston had climbed from Quadra Street to avoid being run down. He saw two motor cars crowding together and going at a terrible speed. This was just around the curve north of the accident scene, where Dr. Boak had said he saw two pedestrians walking. These cars, said Mr. Brotherston, were traveling as fast as the fast police tests, and these latter had been made between forty-five and fifty miles an hour.

Pedestrians had been mentioned again in the Service home during the telephone visit. Mr. Jackson said he would suggest that the two pedestrians seen by Dr. Boak were Mr. McLachlan and Mr. Ballantyne, and they had been seen at the exact scene of the accident.

He would suggest that Dr. Boak had been feeling his way past the Duck car with headlights out to get by as a surprise when the "shadow" or "shadows" loomed up. How could shadows be seen on a dark night without lights behind them? It was for the jury to decide. A dog was now mentioned for the first time, continued Mr. Jackson. He would suggest a dog was thought of because shadows proved inconvenient.

If the Boak car had been under control it could have been turned back to the road from its tilted angle and had no need to leave that road. He would suggest it was madly out of control. The road, he would urge, showed brake traces, and if brakes were used on the Boak car it would have been a mechanical impossibility for its driver to touch the accelerator at the same time. He would suggest that brakes were applied, and that the story of the accused in this regard was impossible and unbelievable.

How could the defence get away from the evidence of the pathologists, asked Crown counsel. Did Dr. Boak put skin and shaved hair on the car as well as blood, he would ask them?

If Dr. Boak had blood on his hands, how had he kept the traces off white flannel trousers? What was the anxiety for the recovery of his bathing suit? Why did it matter in the light of all the circumstances? Why did Dr. Boak, Dr. Duck, and every member of the party meet in the bedroom of the house surgeon at the Jubilee Hospital? Was it by accident? These and other questions Mr. Jackson said he would leave to the jury to answer. Crown counsel brought his address to a close at 6.10 p.m.

THE BUTTONLESS UNDERWEAR
"HATCHWAY"
Gordon Ellis, Ltd.
Men's Furnishings
1106 Douglas Street

Mail Orders Receive Special Attention

PICKARD & TOWN Limited Successors to **Gordons** *Limited*

The Popular Yates Street Store

Genuine Savings on Reliable Merchandise

Fall Opening Sale

The last three days of this Special Selling Effort is now at hand. This week end will be memorable at our Store. Many of the best attractions will be shown for the first time on Thursday.

2,000 Yds. Curtain Nets and Madrasses
All One Price, Yard
39c
This big bargain in Curtain Materials makes a splendid opportunity for boarding house, hotels, etc., to stock up. White and ecru imported Madras, Scrim and Net; values to 65c.

100 Large White Turkish Towels
On Sale, Thursday, Each
69c
These large soft fluffy Towels and 24x48 inches with fringed ends, extra good quality; regular $1.00 each.

NEW FALL COATS
HANDSOME FABRICS, SMART MODELS REMARKABLE VALUES

Coats, $39.50
New Pebble Cloths, Cut Velours, Marvellas, etc., handsomely fur-trimmed, superior linings, etc. Newest shades and smartest procurable styles.

Coats, $29.50
Smartest fabrics in smartest styles, straightline effects, etc. A remarkable showing for variety and assortment at this price.

Coats, $24.90
A choice collection of beautiful models in Teddy-bear cloths, velours, camel hair effects, etc.; splendidly tailored, fur-trimmed and otherwise. A great variety for choice.

Coats, $18.90
Every garment in this lot is a real special. They sell on sight—stylish fur collars on straightline models; all popular shades and sizes.

Colored Madrasses
Values to $2.25, on Sale Thursday, Yard
89c
Here's another bargain opportunity. This lot is out for a quick clearance, several popular color combinations. About 500 yards in eight different patterns, some mercerized.

14 Pieces Cretonne
Formerly Priced to $2.00, on Sale, Thursday, Yard
79c
This is an exceptional offer. Splendid weight English Cretonne in good patterns, fast colors; 30 inches wide.

Regular 50c Yama Cloth, 39c Yard
A splendid cloth for pyjamas, night wear and underwear, strong serviceable quality; 36 inches wide.

Kiddies' Marcella Bedspreads, $2.95
Pink and blue fine quality Spreads in fancy kiddie patterns; size 42x56 inches.

Portiere Velours, Regular $5.00 for $2.95
Rose and blue only, 54 inches wide; heavy close pile fabric for portieres.

200 Pairs English Silk Hose
On Sale Thursday at, Pair
98c
Heavy weight Art Silk Stockings for Fall wear in all popular shades, with cashmere feet and hemmed tops, full fashioned; value $1.50 pair.

Ladies' Fall Weight Drawers
Regular to $1.69
79c
White only, knee and ankle length; very special at this price.

Attractive House Dresses
Values $1.75 to $2.25, Each
$1.00
Good quality chambray and gingham in plain shades and check designs; all sizes.

150 Yards Kimona Cloth
Special Thursday
98c
Six different designs in this assortment of heavy kimona materials, full yard wide; regular value $1.50.

Suedette Gloves, Special 49c
Suedette Gloves in all shades, wrist length, with silk embroidered points. Special, pair **49c**

New Umbrellas, Extra Value, $1.75
Very smart and dressy. Black only, in fine cambric with fancy handle.

Satinette Bloomers, Reg. $2.50 for $1.79
Superior quality fancy stripe satinette, elastic waist and knee, reinforced; all shades, all sizes.

Thursday Hat Special
Values to $10.00
$5.75
Velvets and trimmed felts in great variety, many popular color combinations; all latest smart styles.

Ladies' Gowns
Regular $2.00
$1.69
Pink mulle and colored fancy crepe, smart popular pullover styles.

Scotch Wool Pram Covers
Regular $3.00
$1.50
Pure wool heavy weight Pram or Crib Covers in plain colors and plaids, with wool fringe.

Extra Reductions in Silks and Woolens

Novelty Silk Vella Vella and Duvetyn, Regular $4.75, Yard **$2.98**
36-inch wide beautiful soft draping fabrics in afternoon and evening shades.

Canton Crepe, Reg. $2.95. Very Special, Yard **$2.29**
38-inch wide medium weight crepe in good colors.

Crushed Velvet, Reg. $8.50. Extra Special, Yard **$3.95**
36 inches wide, a handsome fabric for dresses and trimmings; colors of Pekin, rust, taupe and navy.

Blanket Coating. Special Yard **$1.75**
54 inches wide, an exceptional Coating at a very low price in grey, brown, Copenhagen, scarlet and navy.

Jersey Cloth, Value to $3.95. Yard **$1.75**
54 inches wide, a medium and heavy quality for dresses, skirts and suits.

All-wool Flannel, Yard **$1.75**
54 inches wide, a lovely fine soft material in a good weight; colors of fawn, jade, Pekin, grey and navy.

Pep Crepe, $2.95 Value, Yard **$1.69**
36 inches wide, a very smart silk crepe with a rough finish; in light colors.

Black Velveteen, Regular $1.50. Per Yard **79c**
22 inches wide, a heavy close pile velveteen; black only.

Check Homespun, Special, Yard **89c**
40 inches wide, a good serviceable material in dark colors for dresses, skirts and school wear.

Wool Serge, Special, Yard **79c**
40 inches wide, pure wool serge, a splendid quality that will give satisfaction; in good colors.

Our Entire Collection of Suits on Sale
All models, now priced to $35.00. Sale **$15.00**
All models, now priced to $65.00. Sale **$25.00**

Girls' Raincoats
Regular $9.00 Value
$5.00
Wool gaberdine, in popular fawn shade, belted Raglan style with convertible collars, gummed seams and ventilated; sizes to 14 years.

Ladies' Combinations
Regular $3.50
$2.49
Very superior quality, extra fine elastic knit twix wool, tailored style; all sizes.

Children Cry for

Fletcher's **CASTORIA**

MOTHER:— Fletcher's Castoria is a pleasant, harmless Substitute for Castor Oil, Paregoric, Teething Drops and Soothing Syrups, especially prepared for Infants in arms and Children all ages.

To avoid imitations, always look for the signature of *Chas. H. Fletcher*
Proven directions on each package. Physicians everywhere recommend it